

KEY PLAN:

NOTES:

- Drawing information based on the Museum's Existing Below Ground Services Survey drawing by Buro Happold in 2021 and Trench Survey Oct 2022, along with non-intrusive site visits and inspections
- TRENCH DIMENSIONS:**
 - Trench dimensions stated are internal clear height & widths
 - All new proposed BG RC trenches to have additional 250mm RC walls and bottom slab and 150mm cover slab
 - Allow for access openings within slab and services chambers as defined by M&E Engineer
 - Where trenches pass through existing walls, allow for cutting down existing foundations using non-percussive tools and making good to reveals

KEY:

- Existing below ground trench
- Existing services
- - Existing services at high level (H/L)
- Existing Foundations
- Proposed HV Cables
- - Proposed HV Cables H/L
- Proposed LTHW heating pipework below ground
- - Proposed LTHW heating pipework H/L
- Proposed below ground alterations

Location of new trench RC Walls below ground.

Area of new trench below ground. To be covered by new trench services covers.

Extent of external road/ground refinishing with tarmac as existing unless otherwise shown in proposed drawings to allow for regrading to proposed levels and new below ground services distribution.

0 0.25 0.5 4 6

REVISIONS:

P1 - Draft
P2 - Planning Draft - 09.10.2023
P3 - Planning - 11.10.2023

**BRITISH MUSEUM
SWEC PROGRAMME**

PROPOSED LEVEL 01 PLAN

**DRAWING NO:
1077J-WW-RS-01-DR-A-1680**

**SCALE:
1:100 @ A1**

**DATE:
xx.xx.2023**

WRIGHT & WRIGHT ARCHITECTS

89/91 Bayham Street
London NW1 0AG
TEL 020 7428 9393
FAX 020 7428 9394
ww@wrightandwright.co.uk
www.wrightandwright.co.uk

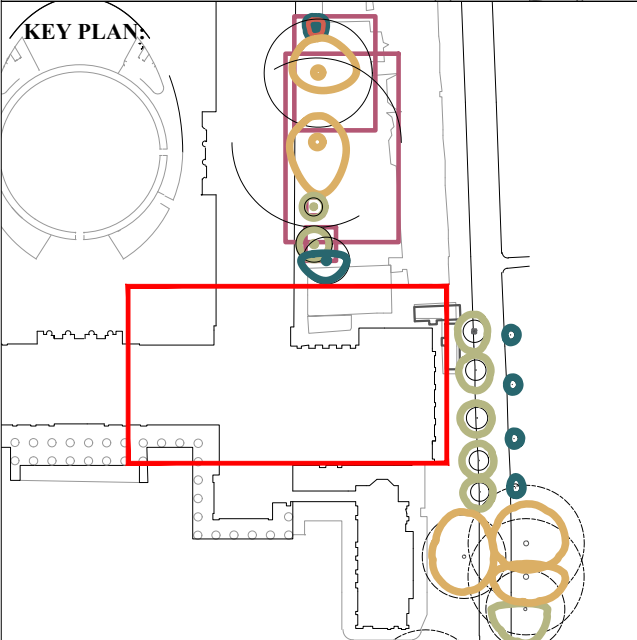
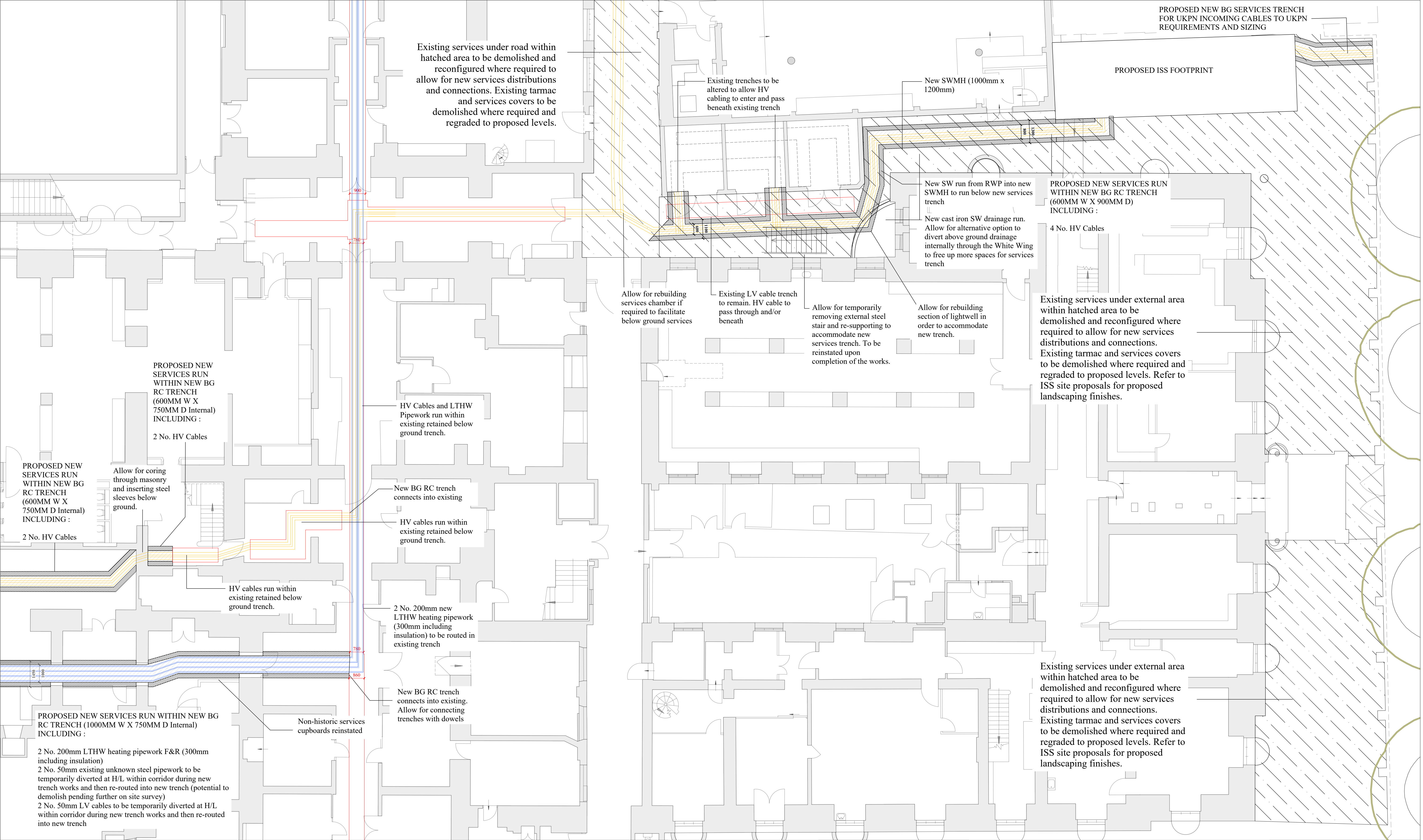

NOTES:

- Drawing information based on the Museum's Existing Below Ground Services Survey drawing by Buro Happold in 2021 and Trench Survey Oct 2022, along with non-intrusive site visits and inspections

TRENCH DIMENSIONS:

- Trench dimensions stated are internal clear height & widths
- All new proposed BG RC trenches to have additional 250mm RC walls and bottom slab and 150mm cover slab
- Allow for access openings within slab and services chambers as defined by M&E Engineer
- Where trenches pass through existing walls, allow for cutting down existing foundations using non-percussive tools and making good to reveals

KEY:

- Existing below ground trench
- Existing services
- - Existing services at high level (H/L)
- Existing Foundations
- Proposed HV Cables below ground
- Proposed HV Cables H/L
- Proposed LTHW heating pipework below ground
- Proposed LTHW heating pipework H/L
- Proposed below ground alterations

Location of new trench RC Walls below ground.

Area of new trench below ground. To be covered by new trench services covers.

Extent of external road/ground refinishing with tarmac as existing unless otherwise shown in proposed drawings to allow for regrading to proposed levels and new below ground services distribution.

0 0.25 0.5 4 6

REVISIONS:

P1 - Draft

P2 - Planning Draft - 09.10.2024

BRITISH MUSEUM
ENERGY CENTRE PROGRAMME

PROPOSED DISTRIBUTION
SOUTH EAST LEVEL 01 PLAN

DRAWING NO:
1077J-WW-DI-01-DR-A-2182

SCALE:
1:100 @ A1

DATE:
06.10.2023

WRIGHT & WRIGHT ARCHITECTS

89/91 Bayham Street
London NW1 0AG
TEL 020 7428 9393
FAX 020 7428 9394
www.wrightandwright.co.uk

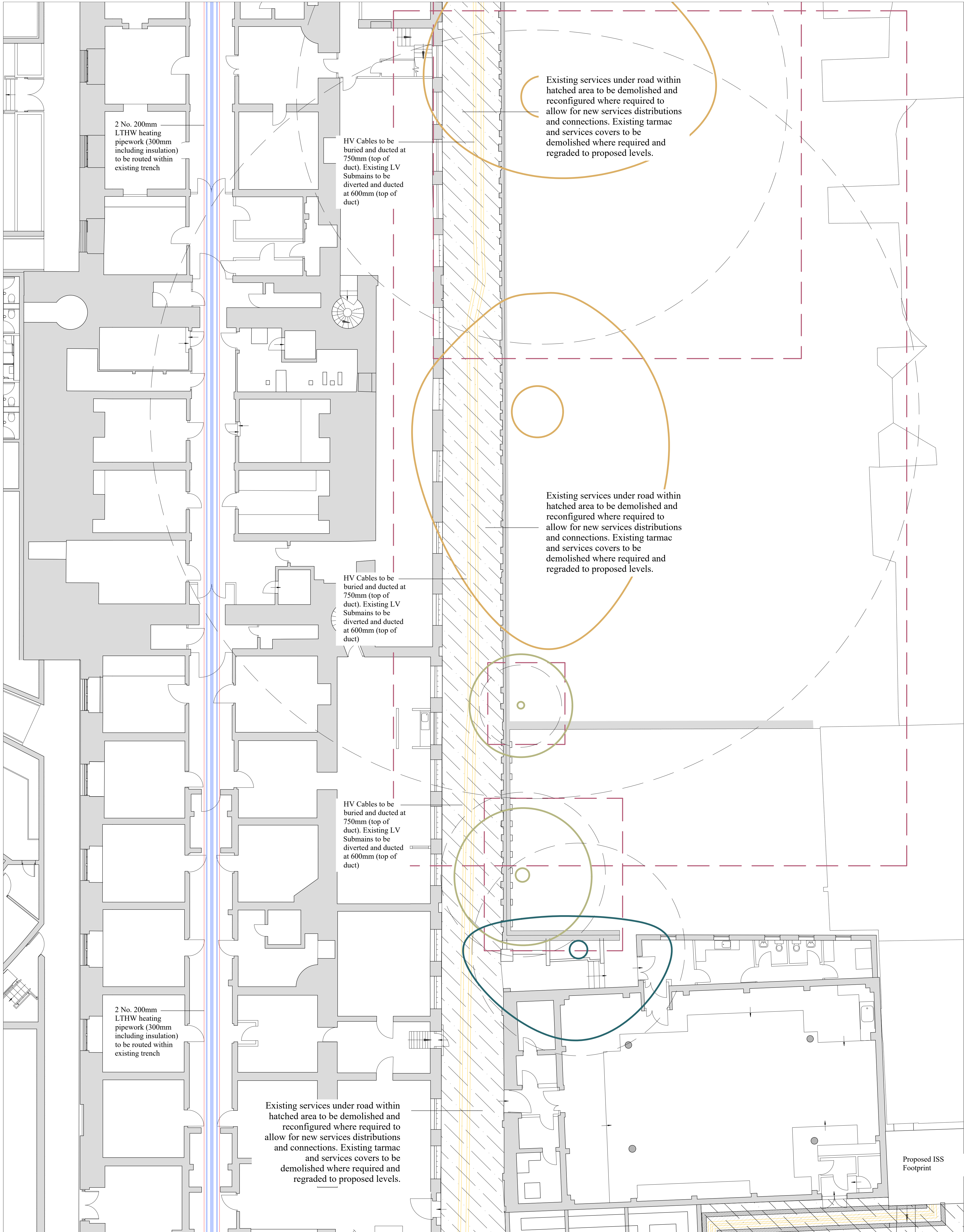

KEY PLAN:

NOTES:

- Drawing information based on the Museum's Existing Below Ground Services Survey drawing by Buro Happold in 2021 and Trench Survey Oct 2022, along with non-intrusive site visits and inspections

TRENCH DIMENSIONS:

- Trench dimensions stated are internal clear height & widths
- All new proposed BG RC trenches to have additional 250mm RC walls and bottom slab and 150mm cover slab
- Allow for access openings within slab and services chambers as defined by M&E Engineer
- Where trenches pass through existing walls, allow for cutting down existing foundations using non-percussive tools and making good to reveals

KEY:

- Existing below ground trench
- Existing services
- Existing services at high level (H/L)
- Existing Foundations
- Proposed HV Cables
- Proposed HV Cables H/L
- Proposed LTHW heating pipework below ground
- Proposed LTHW heating pipework H/L
- Proposed below ground alterations

REVISIONS:

- P1 - Draft
- P2 - Planning Draft - 09.10.2023
- P3 - Planning - 11.10.2023

Location of new trench RC Walls below ground.

Area of new trench below ground. To be covered by new trench services covers.

Extent of external road/ground refinishing with tarmac as existing unless otherwise shown in proposed drawings to allow for regrading to proposed levels and new below ground services distribution.

BRITISH MUSEUM
ENERGY CENTRE PROGRAMME

PROPOSED DISTRIBUTION
EAST LEVEL 01 PLAN

DRAWING NO:
1077J-WW-DI-01-DR-A-2183

SCALE:
1:100 @ A1

DATE:
06.10.2023

WRIGHT & WRIGHT ARCHITECTS

89/91 Bayham Street
London NW1 0AG
TEL 020 7428 9393
FAX 020 7428 9394
www.wrightandwright.co.uk

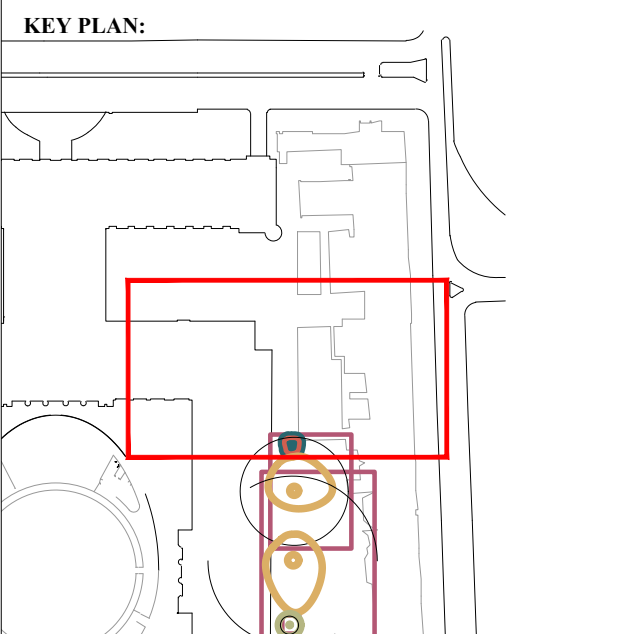
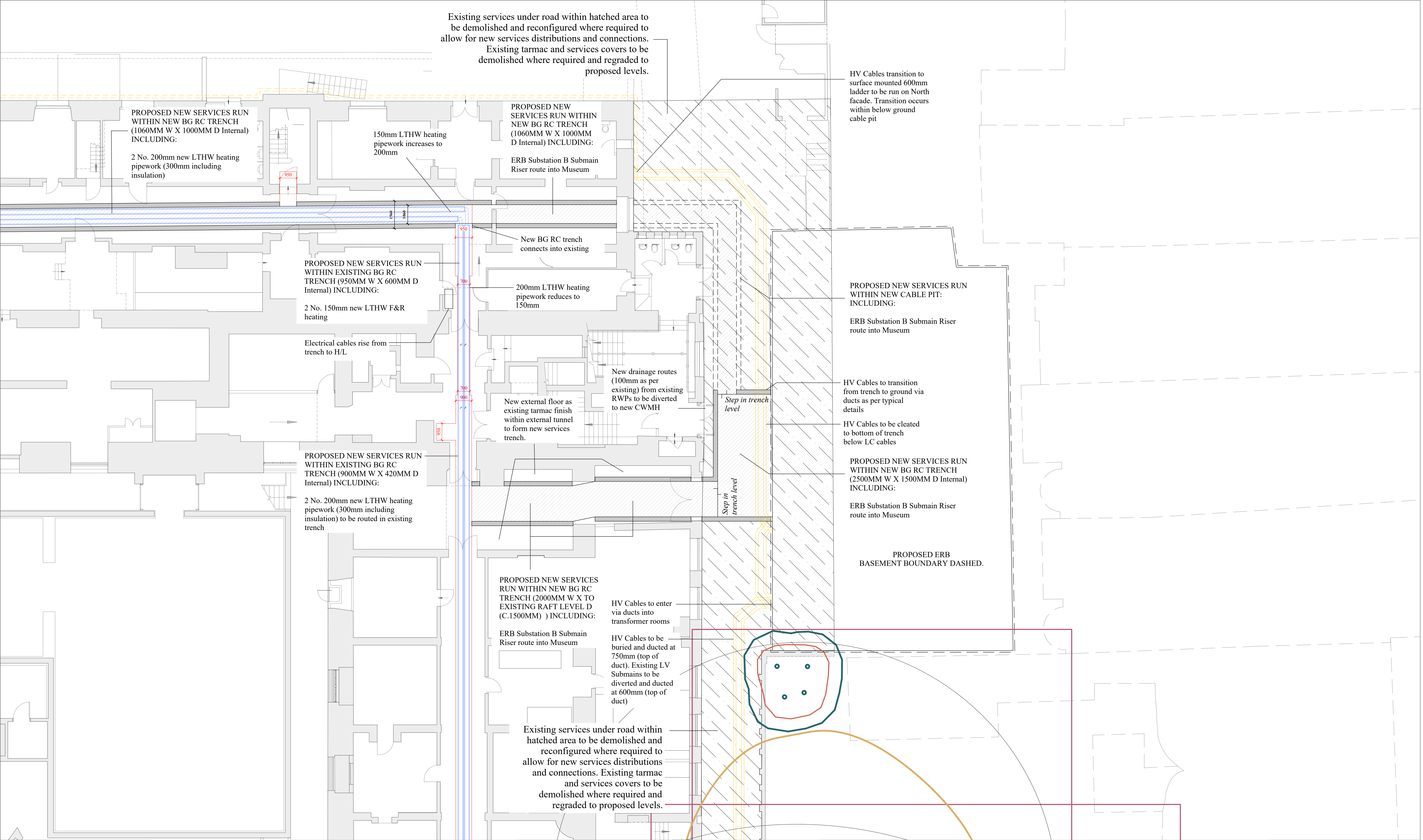

- NOTES:**
- Drawing information based on the Museum's Existing Below Ground Services Survey drawing by Buro Happold in 2021 and Trench Survey Oct 2022, along with non-intrusive site visits and inspections
- TRENCH DIMENSIONS:**
- Trench dimensions stated are internal clear height & widths
 - All new proposed BG RC trenches to have additional 250mm RC walls and bottom slab and 150mm cover slab
 - Allow for access openings within slab and services chambers as defined by M&E Engineer
 - Where trenches pass through existing walls, allow for cutting down existing foundations using non-percussive tools and making good to reveals

KEY:

- Existing below ground trench
- Existing services
- - Existing services at high level (H/L)
- Existing Foundations
- Proposed HV Cables
- - Proposed HV Cables H/L
- Proposed LTHW heating pipework below ground
- - Proposed LTHW heating pipework H/L
- Proposed below ground alterations

Location of new trench RC Walls below ground.

Area of new trench below ground. To be covered by new trench services covers.

Extent of external road/ground refinishing with tarmac as existing unless otherwise shown in proposed drawings to allow for regrading to proposed levels and new below ground services distribution.

0 0.25 0.5 4 6

- REVISIONS:**
- P1 - Draft
 - P2 - Planning Draft - 09.10.2023
 - P3 - Planning - 11.10.2023

**BRITISH MUSEUM
ENERGY CENTRE PROGRAMME**

**PROPOSED DISTRIBUTION
NORTH EAST LEVEL 01 PLAN**

**DRAWING NO:
1077J-WW-DI-01-DR-A-1684**

**SCALE:
1:100 @ A1**

**DATE:
06.10.2023**

WRIGHT & WRIGHT ARCHITECTS

89/91 Bayham Street
London NW1 0AG
TEL 020 7428 9393
FAX 020 7428 9394
www.wrightandwright.co.uk



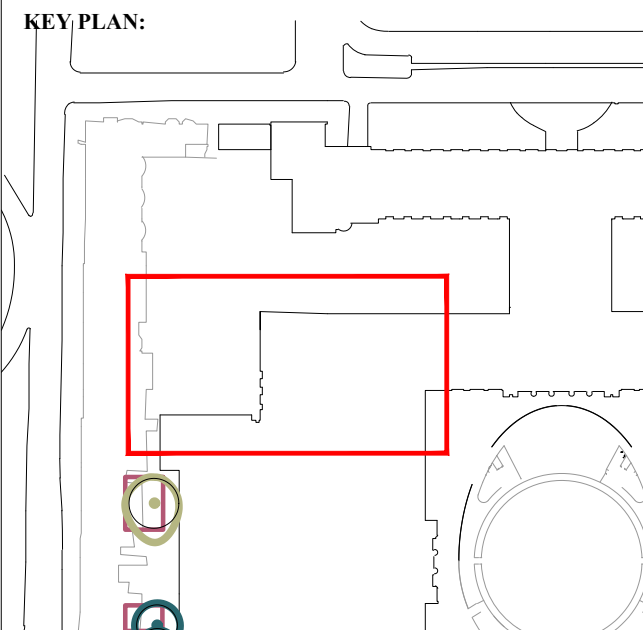
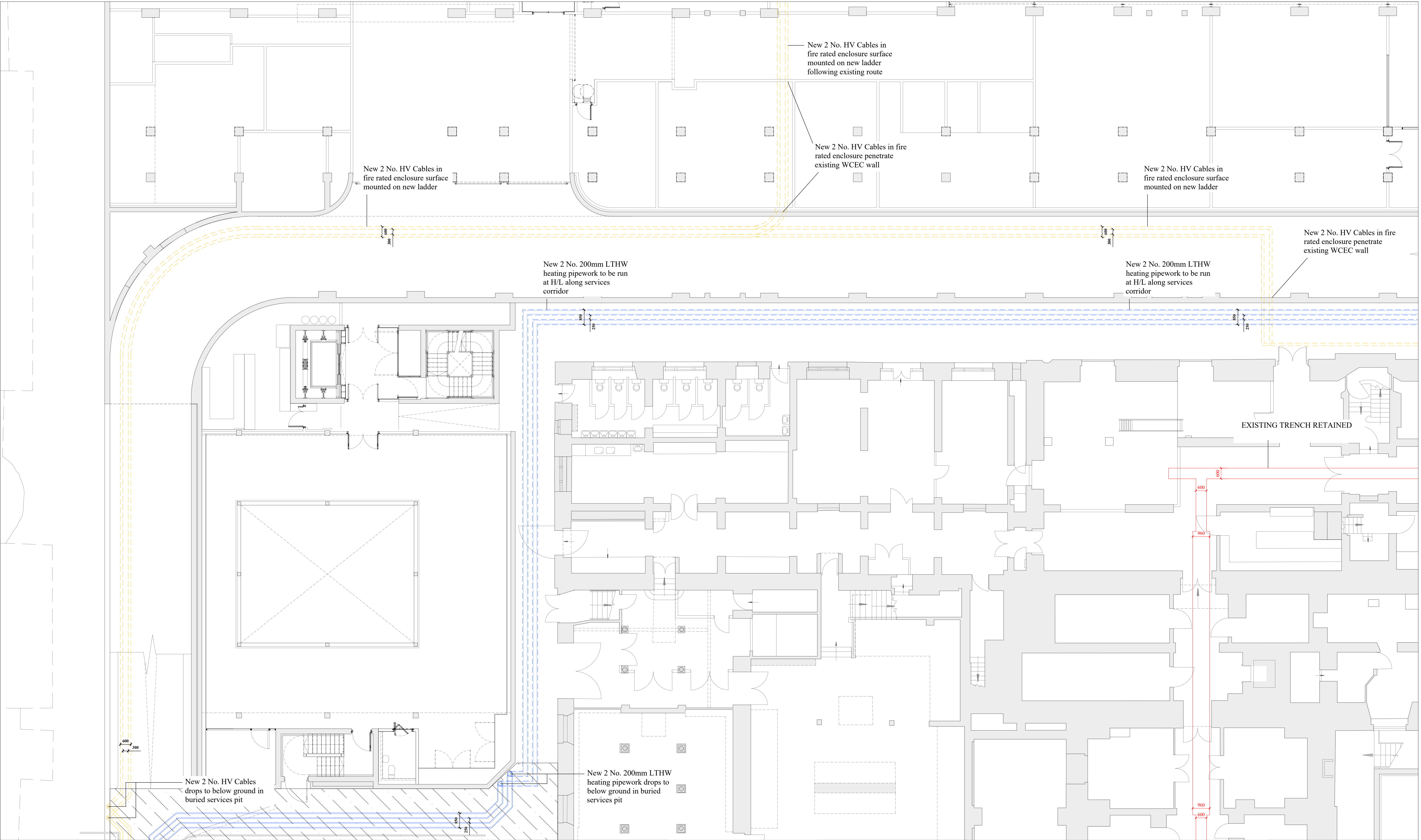

- NOTES:**
- Drawing information based on the Museum's Existing Below Ground Services Survey drawing by Buro Happold in 2021 and Trench Survey Oct 2022, along with non-intrusive site visits and inspections
- TRENCH DIMENSIONS:**
- Trench dimensions stated are internal clear height & widths
 - All new proposed BG RC trenches to have additional 250mm RC walls and bottom slab and 150mm cover slab
 - Allow for access openings within slab and services chambers as defined by M&E Engineer
 - Where trenches pass through existing walls, allow for cutting down existing foundations using non-percussive tools and making good to reveals

- KEY:**
- Existing below ground trench
 - Existing services
 - Existing services at high level (H/L)
 - Existing Foundations
 - Proposed HV Cables
 - Proposed HV Cables H/L
 - Proposed LTHW heating pipework below ground
 - Proposed LTHW heating pipework H/L
 - Proposed below ground alterations
- Location of new trench RC Walls below ground.
- Area of new trench below ground. To be covered by new trench services covers.
- Extent of external road/ground refinishing with tarmac as existing unless otherwise shown in proposed drawings to allow for regrading to proposed levels and new below ground services distribution.
- 0 0.25 0.5 4 6

- REVISIONS:**
- P1 - Draft
 - P2 - Planning Draft - 09.10.2023
 - P3 - Planning - 11.10.2023

BRITISH MUSEUM
ENERGY CENTRE PROGRAMME

PROPOSED DISTRIBUTION
NORTH WEST LEVEL 01 PLAN

DRAWING NO:
1077J-WW-DI-01-DR-A-2186

SCALE:
1:100 @ A1

DATE:
06.10.2023

WRIGHT & WRIGHT ARCHITECTS

89/91 Bayham Street
London NW1 0AG
TEL 020 7428 9393
FAX 020 7428 9394
www.wrightandwright.co.uk

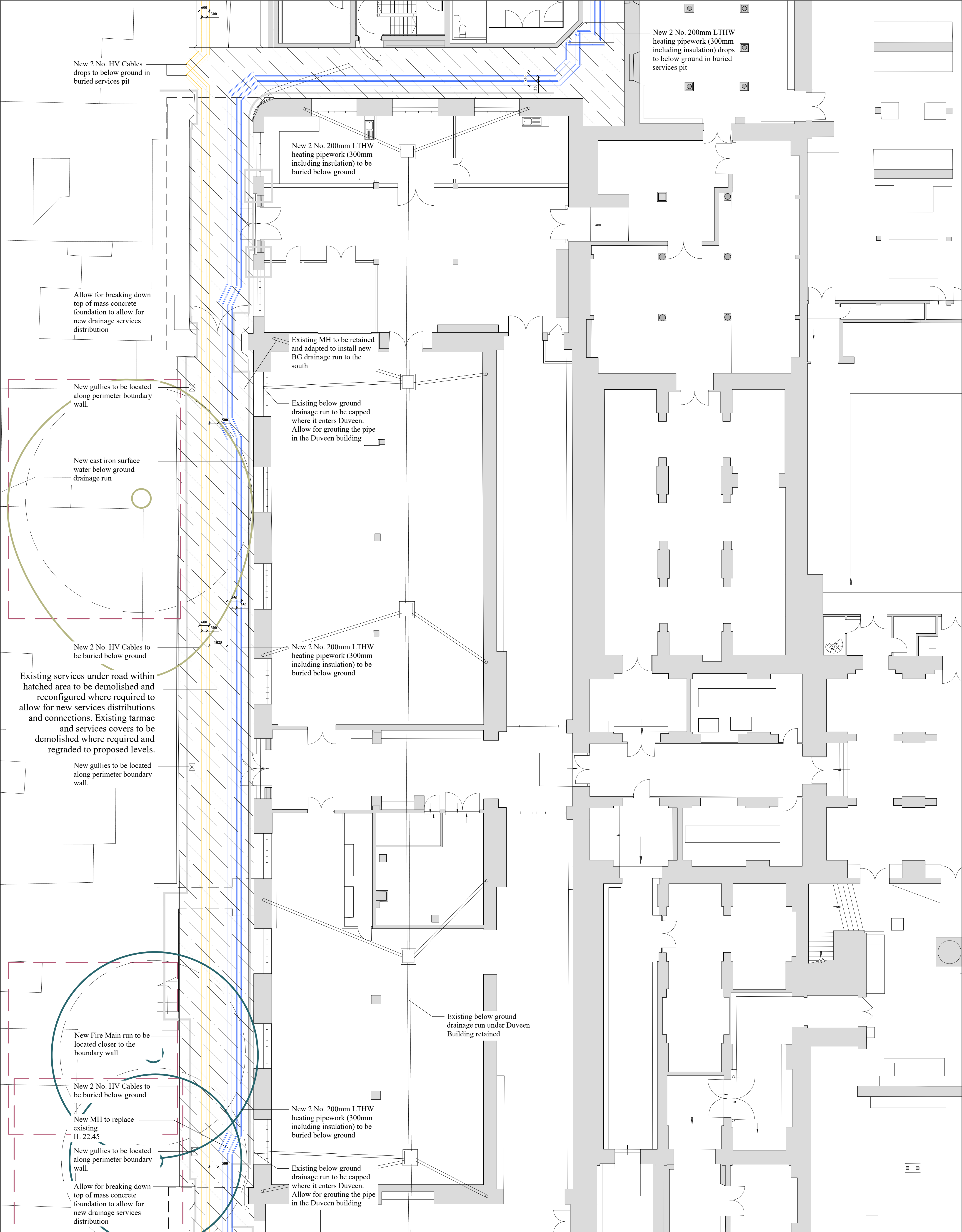

KEY PLAN:

NOTES:

- Drawing information based on the Museum's Existing Below Ground Services Survey drawing by Buro Happold in 2021 and Trench Survey Oct 2022, along with non-intrusive site visits and inspections

TRENCH DIMENSIONS:

- Trench dimensions stated are internal clear height & widths
- All new proposed BG RC trenches to have additional 250mm RC walls and bottom slab and 150mm cover slab
- Allow for access openings within slab and services chambers as defined by M&E Engineer
- Where trenches pass through existing walls, allow for cutting down existing foundations using non-percussive tools and making good to reveals

KEY:

- Existing below ground trench
- Existing services
- Existing services at high level (H/L)
- Existing Foundations
- Proposed HV Cables
- Proposed HV Cables H/L
- Proposed LTHW heating pipework below ground
- Proposed LTHW heating pipework H/L
- Proposed below ground alterations

REVISIONS:

P1 - Draft
P2 - Planning Draft - 09.10.2023
P3 - Planning - 11.10.2023

- Location of new trench RC Walls below ground.
- Area of new trench below ground. To be covered by new trench services covers.
- Extent of external road/ground refinishing with tarmac as existing unless otherwise shown in proposed drawings to allow for regrading to proposed levels and new below ground services distribution.

**BRITISH MUSEUM
ENERGY CENTRE PROGRAMME**

**PROPOSED DISTRIBUTION
WEST LEVEL 01 PLAN**

**DRAWING NO:
1077J-WW-DI-01-DR-A-2187**

SCALE: 1:100 @ A1	DATE: 06.10.2023
------------------------------	-----------------------------

WRIGHT & WRIGHT ARCHITECTS

89/91 Bayham Street
London NW1 0AG
TEL 020 7428 9393
FAX 020 7428 9394
www.wrightandwright.co.uk
www.wrightandwright.co.uk



	NOTES: <ul style="list-style-type: none">- Drawing information based on the Museum's Existing Below Ground Services Survey drawing by Buro Happold in 2021 and Trench Survey Oct 2022, along with non-intrusive site visits and inspections TRENCH DIMENSIONS: <ul style="list-style-type: none">- Trench dimensions stated are internal clear height & widths- All new proposed below ground RC trenches to have 250mm RC walls and bottom slab and 150mm cover slab- Allow for access openings within slab and services chambers as defined by M&E Engineer- Where trenches pass through existing walls, allow for cutting down existing foundations using non-percussive tools and making good to reveals	KEY: <ul style="list-style-type: none">Existing below ground trench retainedExisting below ground trench demolishedExtent of demolition above groundExtent of excavation and demolition to form new RC trench below groundExtent of where trench passes through existing walls. Allow for cutting down existing foundations using non-percussive tools to form new trench, and making good to reveals. refer to structural engineers drawingsExtent of external road demolitions. Existing services under road to be demolished and reconfigured to allow for new services distributions and connections. Existing tarmac and services covers to be demolished where required and regraded to proposed levels.	REVISIONS: <ul style="list-style-type: none">P1 - DraftP2 - Planning Draft - 09.10.2023P3 - Planning - 11.10.2023	BRITISH MUSEUM ENERGY CENTRE PROGRAMME		WRIGHT & WRIGHT ARCHITECTS <small>89/91 Bayham Street London NW1 0AG TEL 020 7428 9393 FAX 020 7428 9994 www.wrightandwright.co.uk</small>
	PROPOSED DISTRIBUTION SOUTH WEST GATE LEVEL 01 PLAN					
	DRAWING NO: 1077J-WW-DI-01-DR-A-2188					
	SCALE: 1:100 @ A1			DATE: 06.10.2023		