

**NOTES:**

- Drawing information based on the Museum's Existing Below Ground Services Survey drawing by Buro Happold in 2021 and Trench Survey Oct 2022, along with non-intrusive site visits and inspections

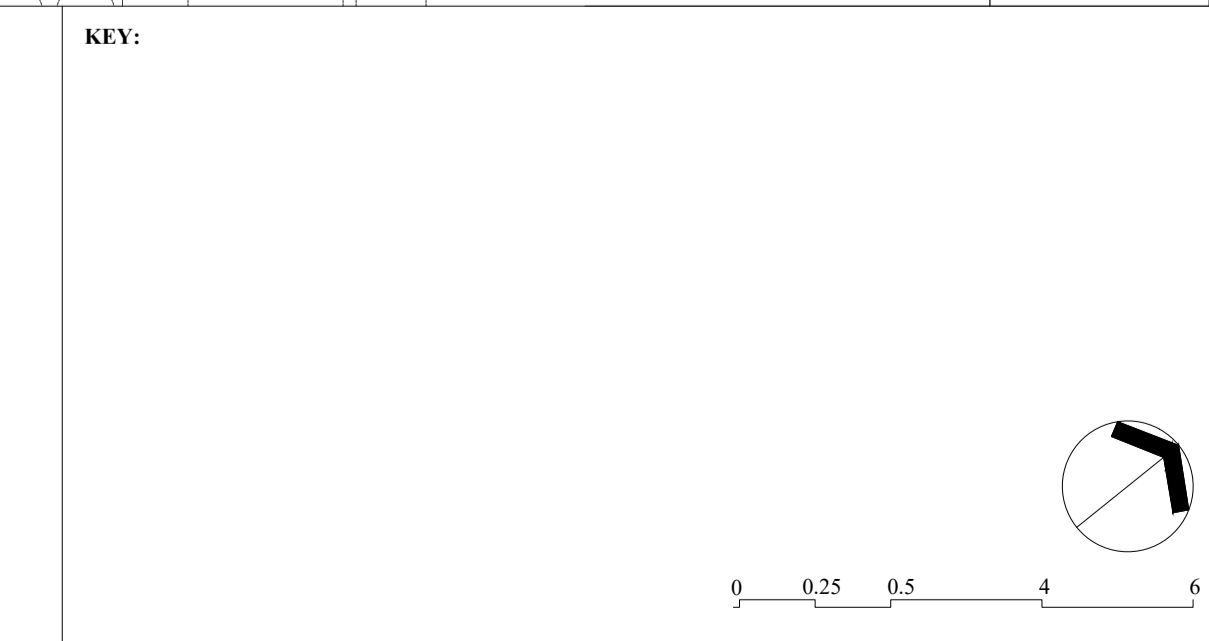

**REVISIONS:**

- P1 - Draft
- P2 - Planning Draft - 09.10.2023
- P3 - Planning - 11.10.2023

**BRITISH MUSEUM  
ENERGY CENTRE PROGRAMME**

**DISTRIBUTION EXISTING  
SOUTH WEST LEVEL 01 PLAN**

**DRAWING NO:  
1077J-WW-RS-01-DR-A-1180**

**SCALE:  
1:100 @ A1**

**DATE:  
06.10.2023**

**WRIGHT & WRIGHT ARCHITECTS**

89/91 Bayham Street  
London NW1 0AG  
TEL: 020 7428 9393  
FAX: 020 7428 9394  
www.wrightandwright.co.uk  
www.wrightandwright.co.uk

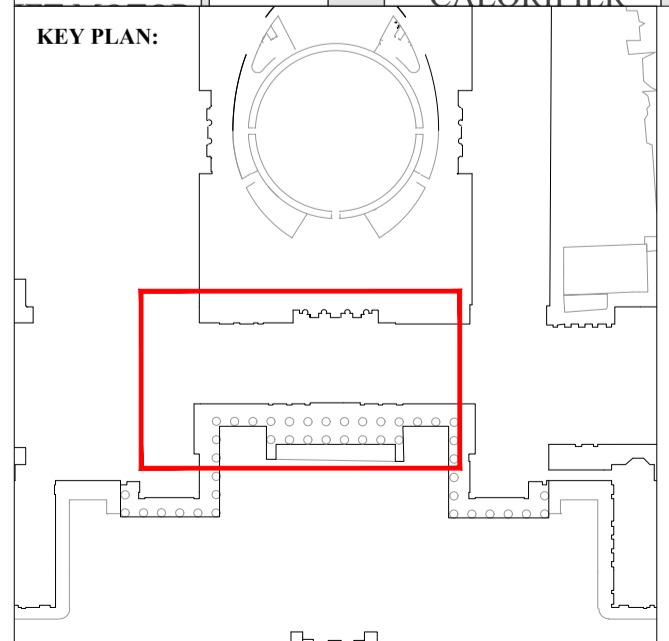
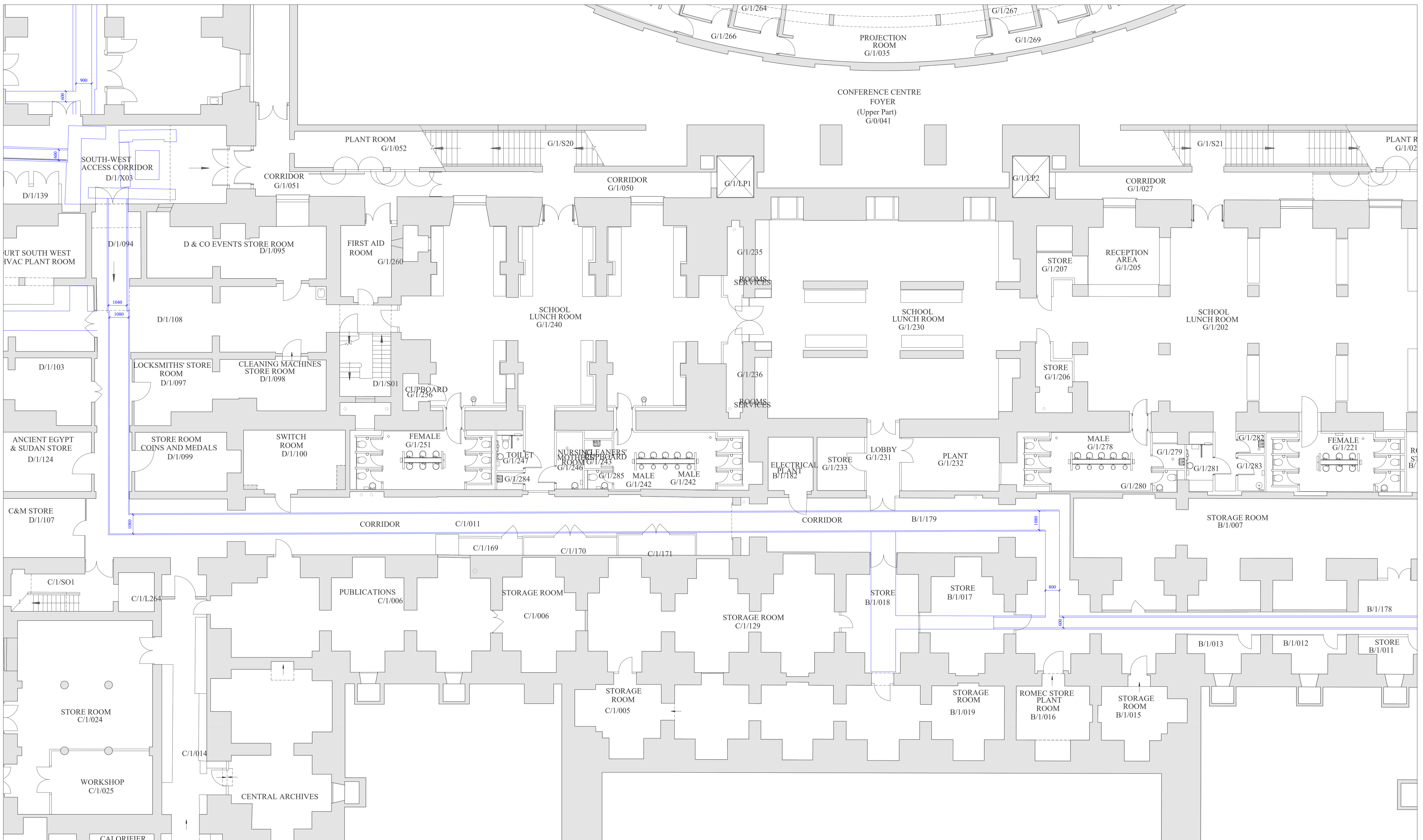

**NOTES:**

- Drawing information based on the Museum's Existing Below Ground Services Survey drawing by Buro Happold in 2021 and Trench Survey Oct 2022, along with non-intrusive site visits and inspections

**KEY:**

**REVISIONS:**

- P1 - Draft
- P2 - Planning Draft - 09.10.2023
- P3 - Planning - 11.10.2023

0 0.25 0.5 4 6

**BRITISH MUSEUM**  
ENERGY CENTRE PROGRAMME

DISTRIBUTION EXISTING  
SOUTH LEVEL 01 PLAN

DRAWING NO:  
1077J-WW-RS-01-DR-A-1181

SCALE:  
1:100 @ A1

DATE:  
06.10.2023

**WRIGHT & WRIGHT ARCHITECTS**

89/91 Bayham Street  
London NW1 0AG  
TEL: 020 7428 9393  
FAX: 020 7428 9394  
www.wrightandwright.co.uk

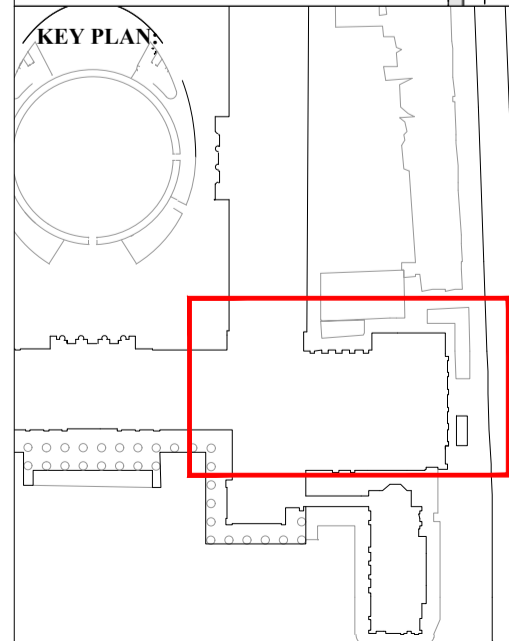
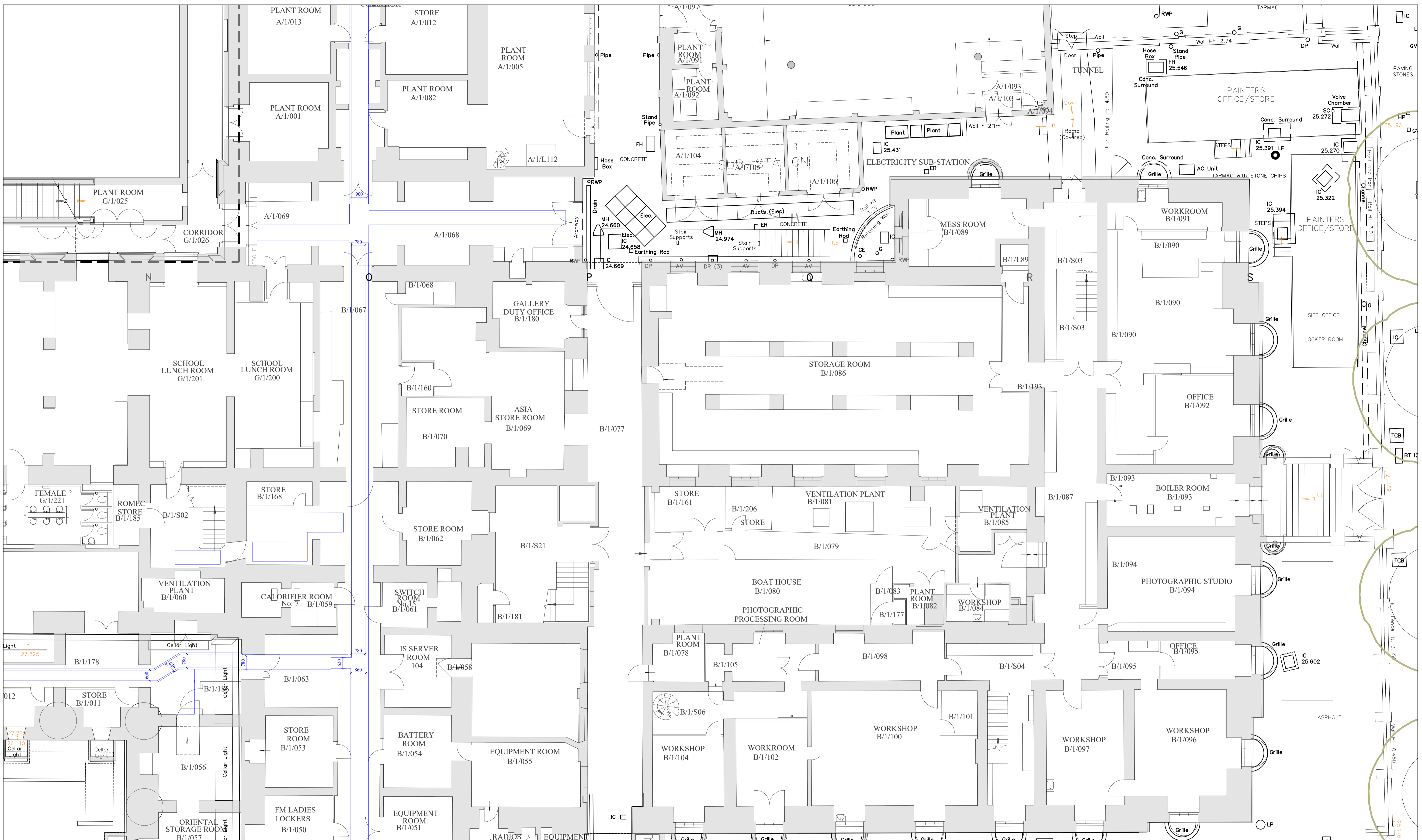

**NOTES:**

- Drawing information based on the Museum's Existing Below Ground Services Survey drawing by Buro Happold in 2021 and Trench Survey Oct 2022, along with non-intrusive site visits and inspections

**KEY:**

**REVISIONS:**

- P1 - Draft
- P2 - Planning Draft - 09.10.2023
- P3 - Planning - 11.10.2023

BRITISH MUSEUM  
ENERGY CENTRE PROGRAMME

WRIGHT & WRIGHT ARCHITECTS

DISTRIBUTION EXISTING  
SOUTH EAST LEVEL 01 PLAN

DRAWING NO:  
1077J-WW-DI-01-DR-A-1182

SCALE:  
1:100 @ A1

DATE:  
06.10.2023

89/91 Bayham Street  
London NW1 0AG  
TEL: 020 7428 9393  
FAX: 020 7428 9394  
www.wrightandwright.co.uk  
www.wrightandwright.co.uk

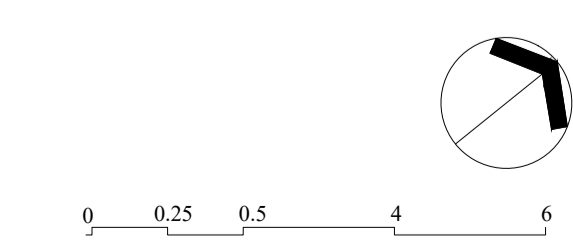

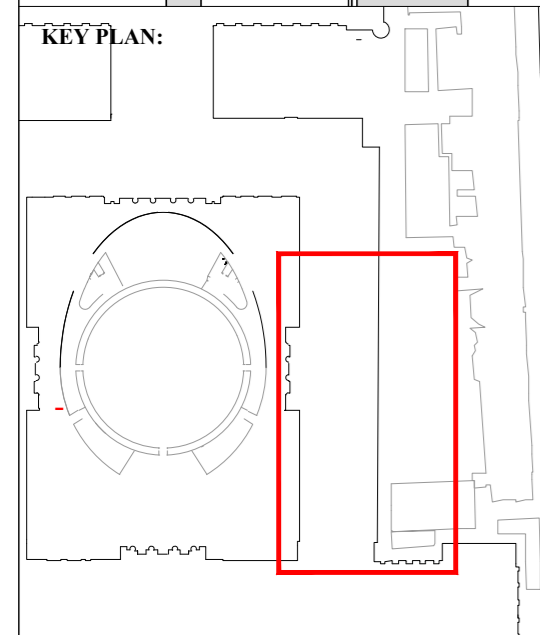
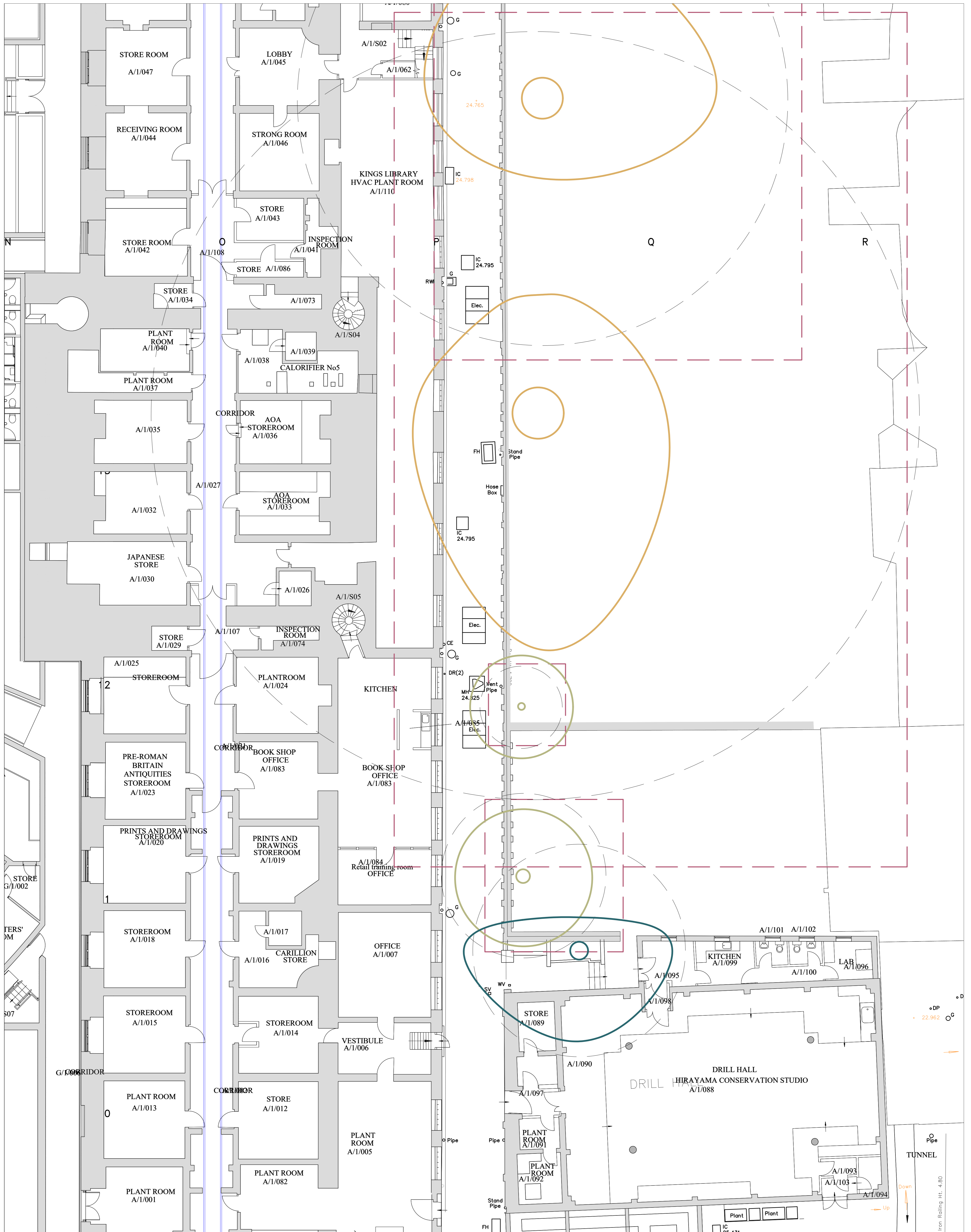

**NOTES:**

- Drawing information based on the Museum's Existing Below Ground Services Survey drawing by Buro Happold in 2021 and Trench Survey Oct 2022, along with non-intrusive site visits and inspections

**KEY:**

**REVISIONS:**

- P1 - Draft
- P2 - Planning Draft - 09.10.2023
- P3 - Planning - 11.10.2023

**BRITISH MUSEUM**  
ENERGY CENTRE PROGRAMME

DISTRIBUTION EXISTING  
EAST LEVEL 01 PLAN

DRAWING NO:  
1077J-WW-DI-01-DR-A-1183

SCALE:  
1:100 @ A1

DATE:  
06.10.2023

**WRIGHT & WRIGHT ARCHITECTS**

89/91 Bayham Street  
London NW1 0AG  
TEL 020 7428 9393  
FAX 020 7428 9394  
www.wrightandwright.co.uk  
www.wrightandwright.co.uk

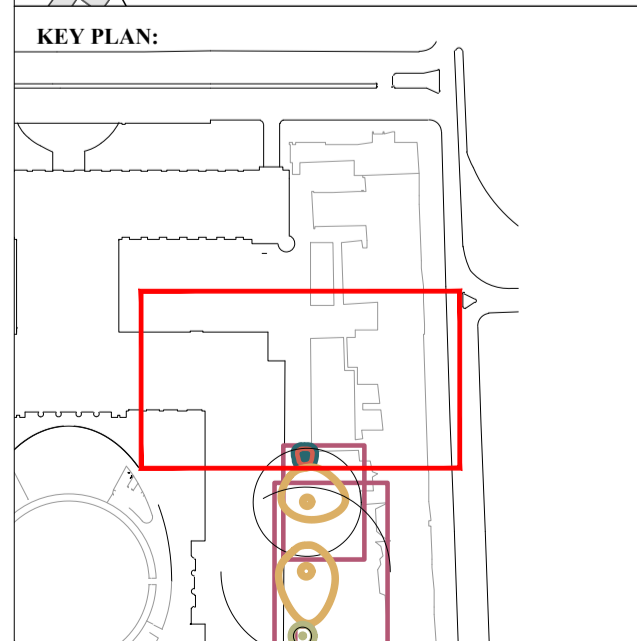
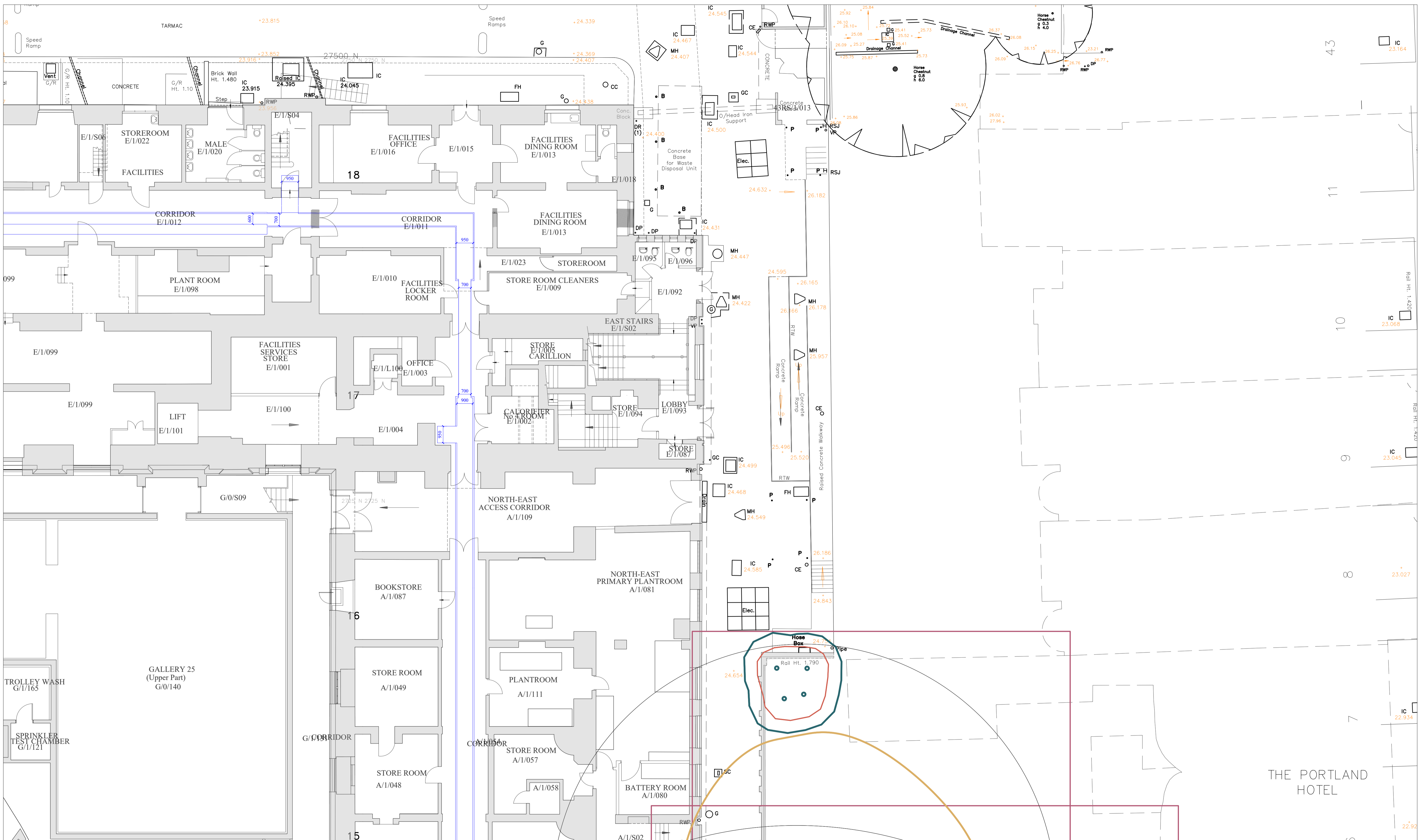

**NOTES:**

- Drawing information based on the Museum's Existing Below Ground Services Survey drawing by Buro Happold in 2021 and Trench Survey Oct 2022, along with non-intrusive site visits and inspections

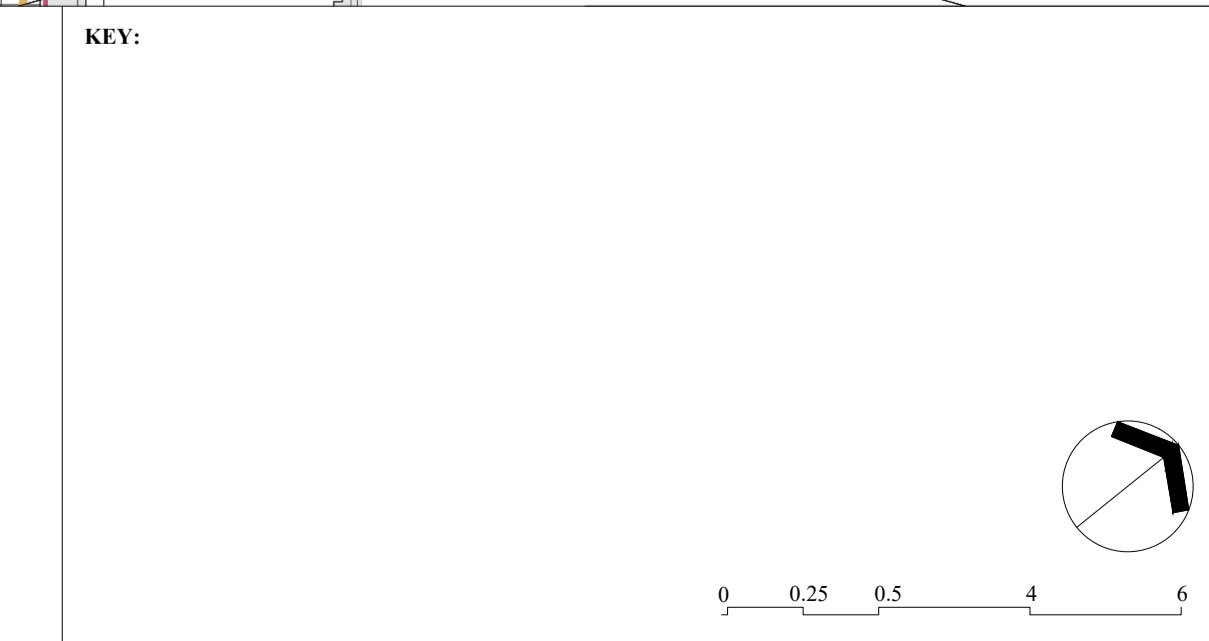

**REVISIONS:**

- P1 - Draft
- P2 - Planning Draft - 09.10.2023
- P3 - Planning - 11.10.2023

BRITISH MUSEUM ENERGY CENTRE PROGRAMME		WRIGHT & WRIGHT ARCHITECTS
DISTRIBUTION EXISTING NORTH EAST LEVEL 01 PLAN		
DRAWING NO: 1077J-WW-DI-01-DR-A-1184		
SCALE: 1:100 @ A1	DATE: 06.10.2023	89/91 Bayham Street London NW1 0AG TEL: 020 7428 9393 FAX: 020 7428 9394 www.wrightandwright.co.uk www.wrightandwright.co.uk

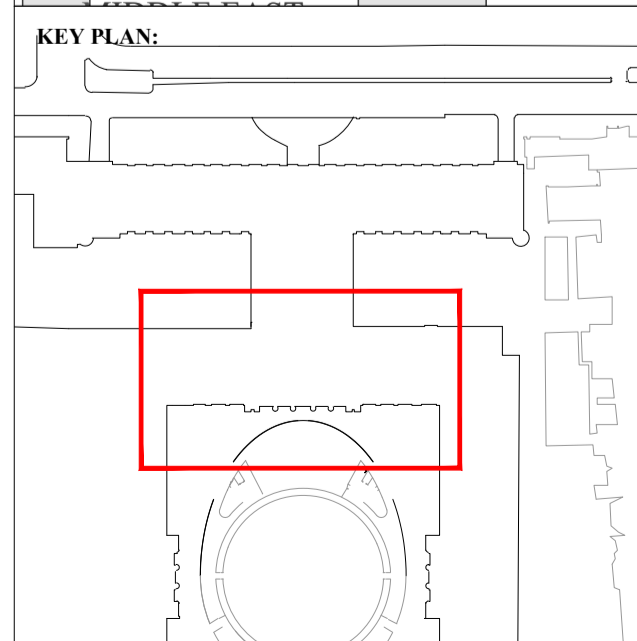
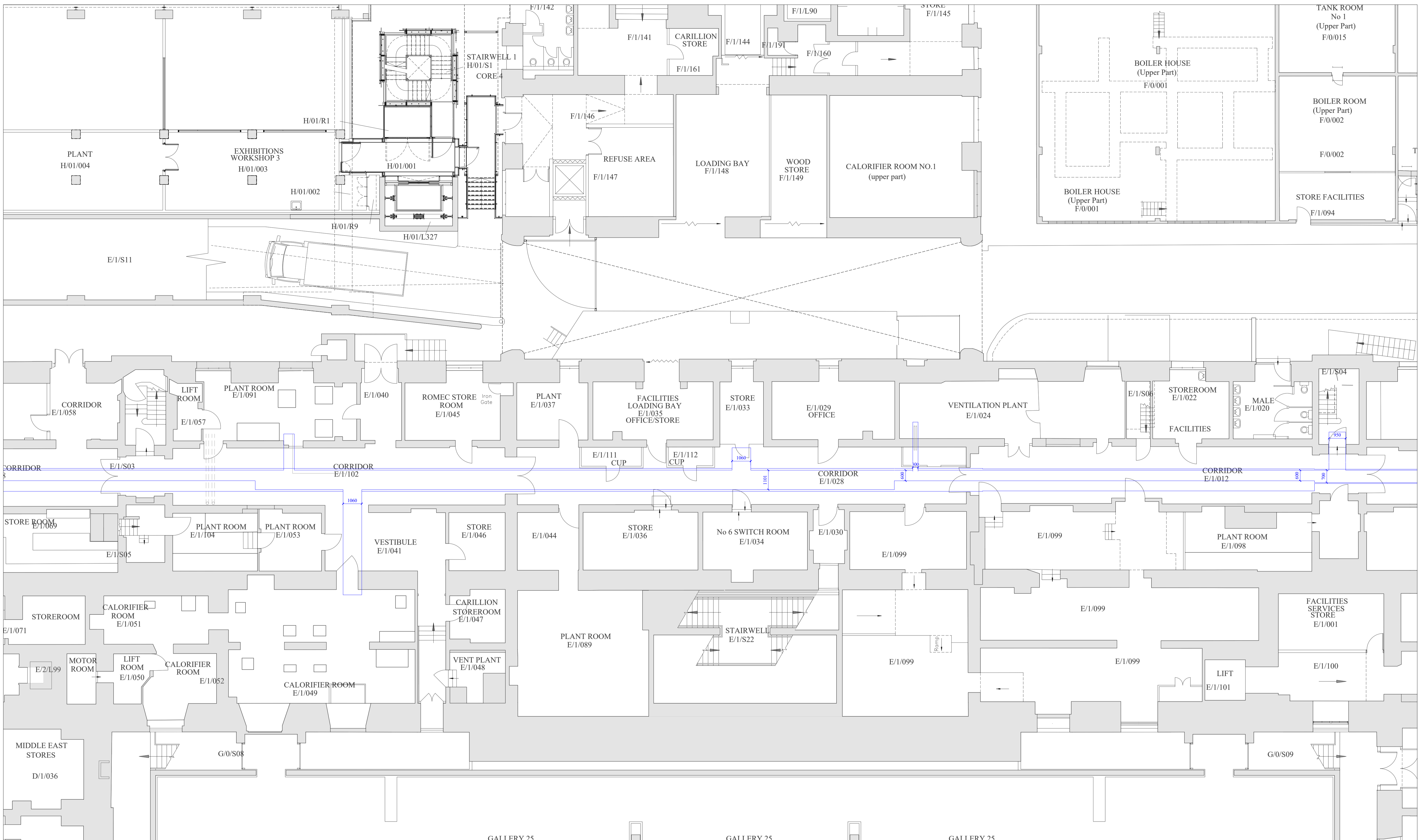

**NOTES:**  
 - Drawing information based on the Museum's Existing Below Ground Services Survey drawing by Buro Happold in 2021 and Trench Survey Oct 2022, along with non-intrusive site visits and inspections

**KEY:**

**REVISIONS:**  
 P1 - Draft  
 P2 - Planning Draft - 09.10.2023  
 P3 - Planning - 11.10.2023

**BRITISH MUSEUM ENERGY CENTRE PROGRAMME**

**DISTRIBUTION EXISTING NORTH LEVEL 01 PLAN**

**WRIGHT & WRIGHT ARCHITECTS**

**DRAWING NO:**  
 1077J-WW-DI-01-DR-A-1185

**SCALE:**  
 1:100 @ A1

**DATE:**  
 06.10.2023

89/91 Bayham Street  
 London NW1 0AG  
 TEL: 020 7428 9393  
 FAX: 020 7428 9394  
 www.wrightandwright.co.uk  
 www.wrightandwright.co.uk

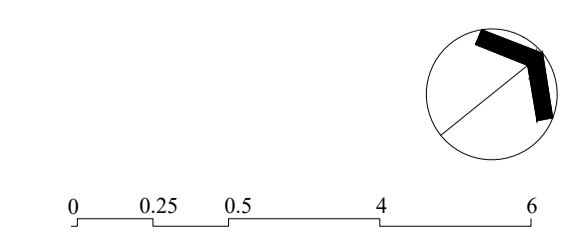

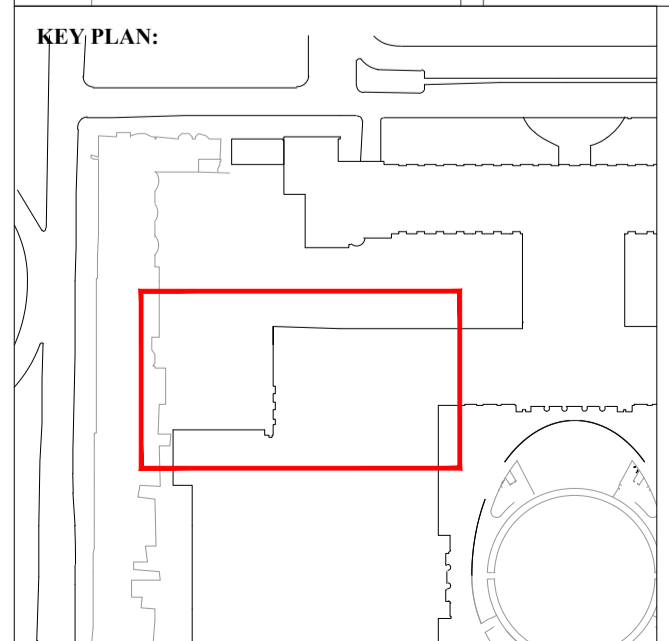
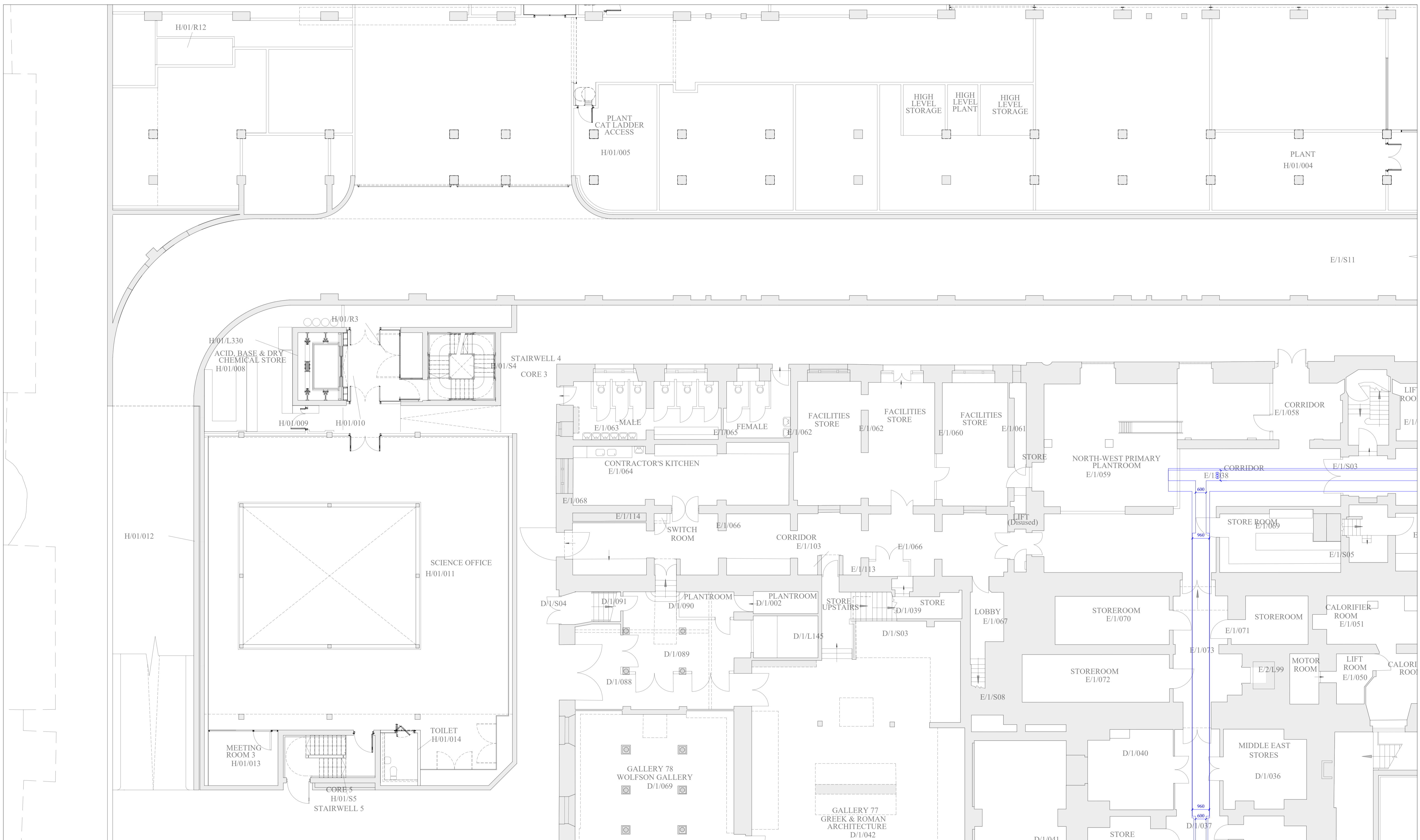

**NOTES:**

**KEY:**

**REVISIONS:**

- P1 - Draft
- P2 - Planning Draft - 09.10.2023
- P3 - Planning - 11.10.2023

**BRITISH MUSEUM**  
ENERGY CENTRE PROGRAMME

**DISTRIBUTION EXISTING**  
NORTH WEST LEVEL 01 PLAN

**DRAWING NO:**  
1077J-WW-DI-01-DR-A-1186

**SCALE:**  
1:100 @ A1

**DATE:**  
06.10.2023

**WRIGHT & WRIGHT ARCHITECTS**

89/91 Bayham Street  
London NW1 0AG  
TEL: 020 7428 9393  
FAX: 020 7428 9394  
www.wrightandwright.co.uk  
www.wrightandwright.co.uk

0 0.25 0.5 4 6