

0 1 2 3 4 5 6metres

scales 1:50 @ A1  
1:100 @ A3

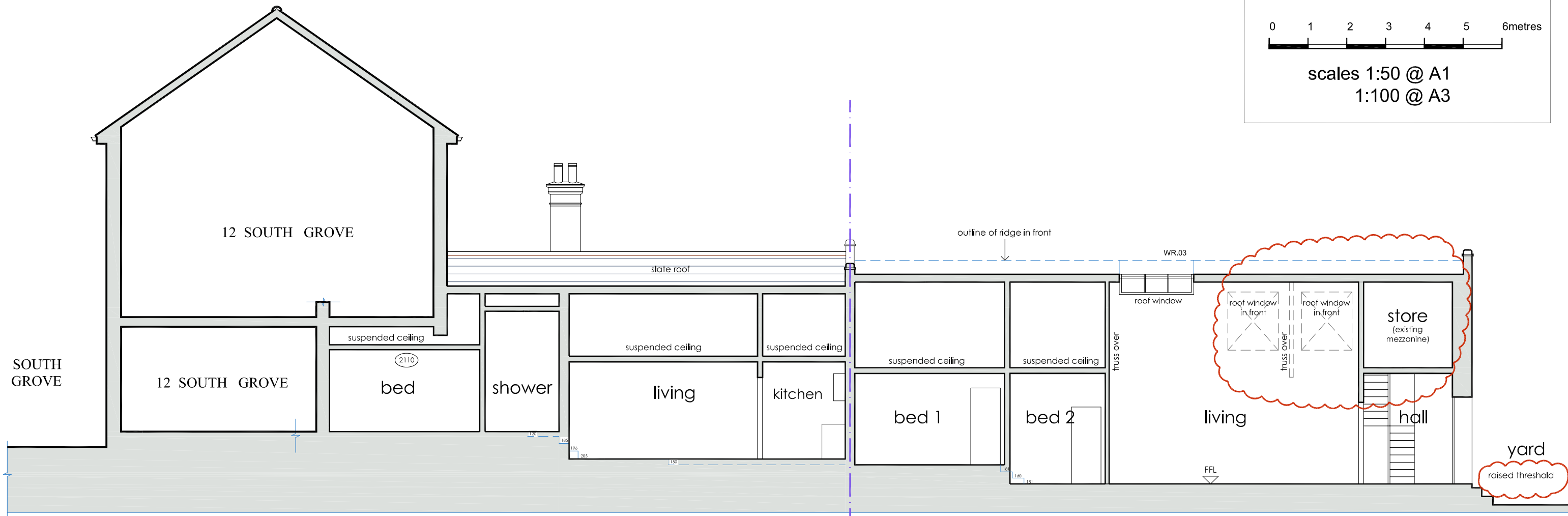

unit 2

1 bed 2p flat  
58m<sup>2</sup>

section BB as proposed

unit 1

2 bed 4p flat  
95m<sup>2</sup>

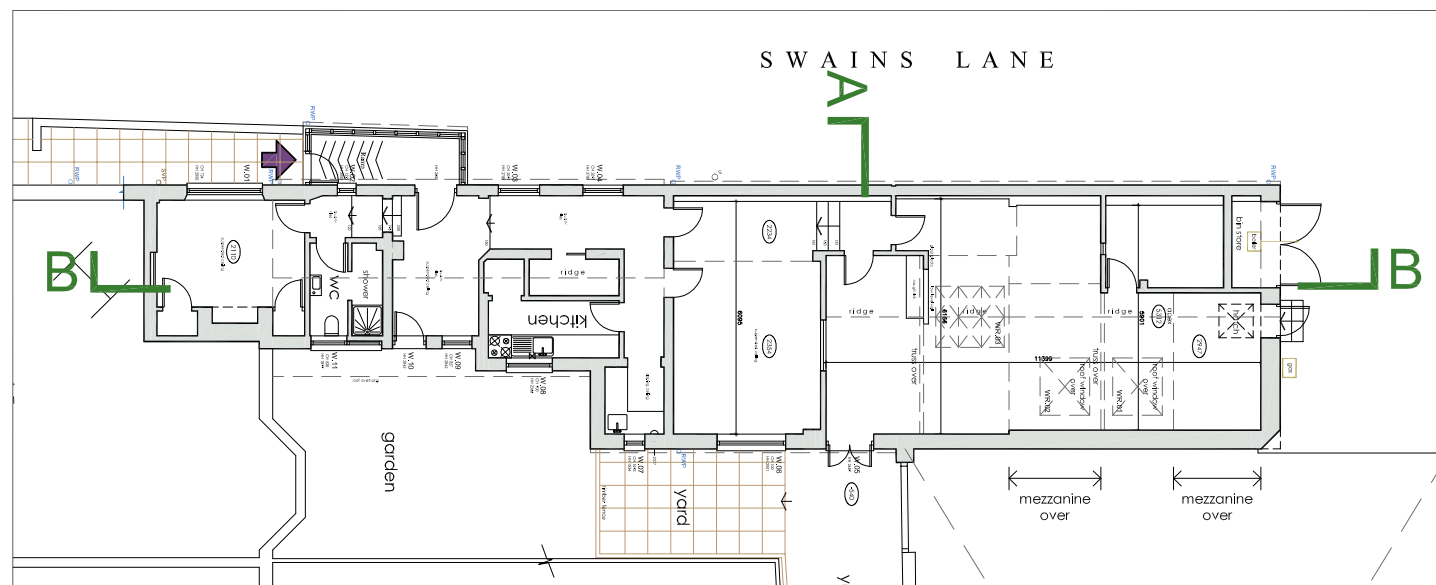

section location

**DVM**  
ARCHITECTS

4a Murray Street . London . NW1 9RE  
Telephone 0207 485 2121 . Facsimile 0207 267 2527  
e-mail: studio@dvmarch.com

---

Client: John Bott

---

Project: 108 Swains Lane  
London N6 6PF

---

Title: Section BB  
as proposed

|             |          |         |  |
|-------------|----------|---------|--|
| Scale       | Date     | Job No. |  |
| 1:50        | 02.09.23 | 1187    |  |
| Drawing No. | Rev.     |         |  |
| 1187-19     | A        |         |  |

All dimensions are to be checked on site.  
© This drawing is copyright and remains the property of David & Victoria Mercer at all times and may not be reproduced in part or whole without written consent.