

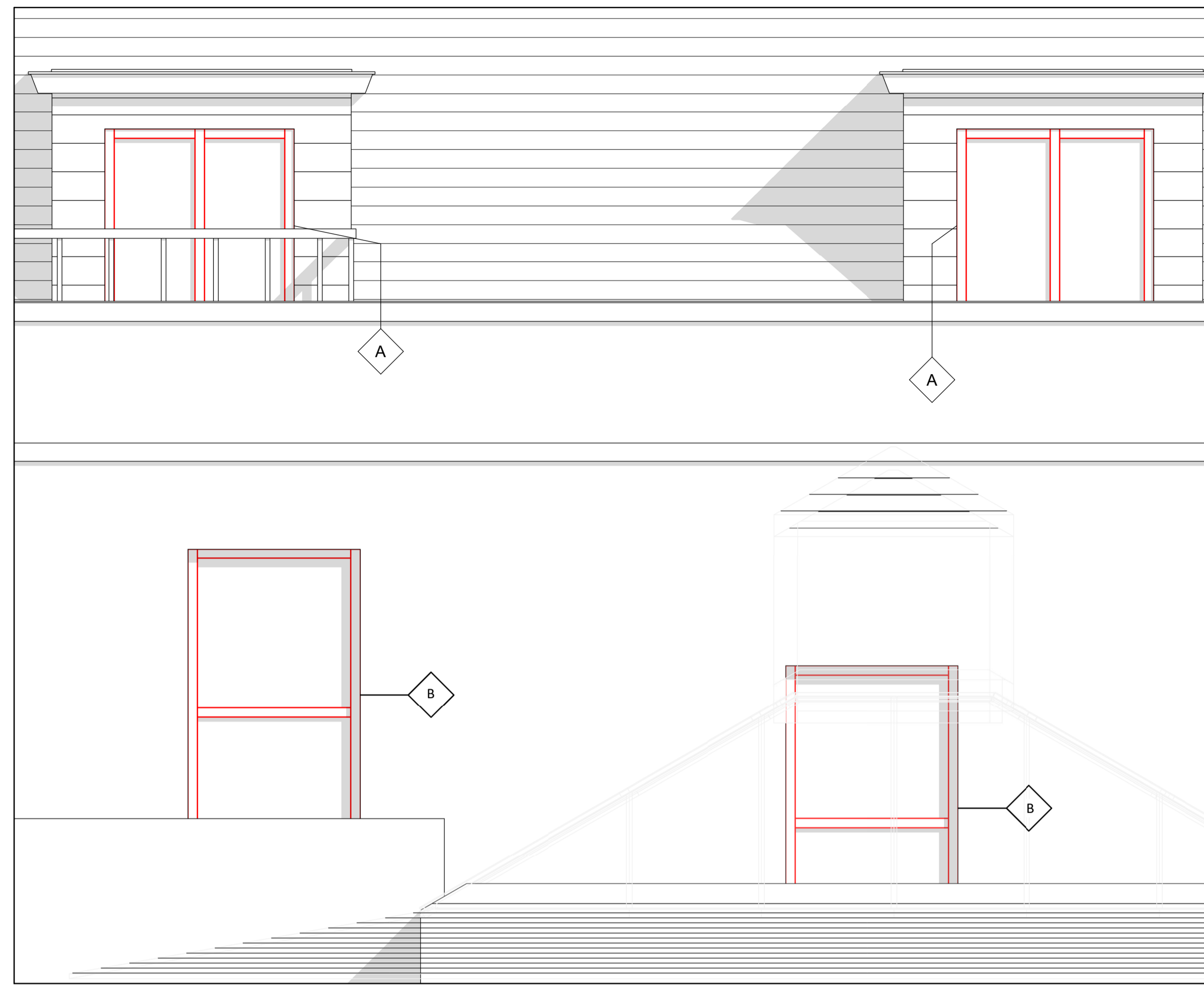

PROPOSED FRONT ELEVATION

SCALE - (1 : 50) @A1 Sheet

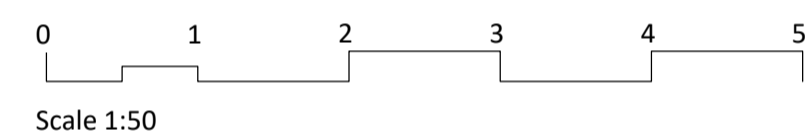

PROPOSED FRONT ELEVATION

SCALE - (1 : 50) @A1 Sheet

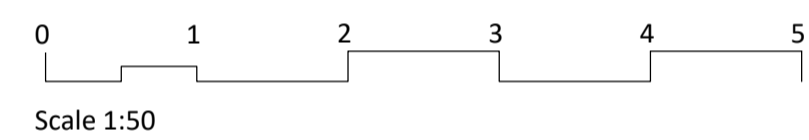

UPVC VERTICAL SASH WINDOW

- A** - Low Maintenance PVC-U Profiles with traditional system
- B** - Balance mechanisms for every window ensuring smooth operation
- C** - Internally Glazed with 24mm glazing
- D** - Deep bottom rail
- E** - Bespoke balance mechanisms for every window ensuring smooth operation

UPVC VERTICAL SASH WINDOW FEATURES

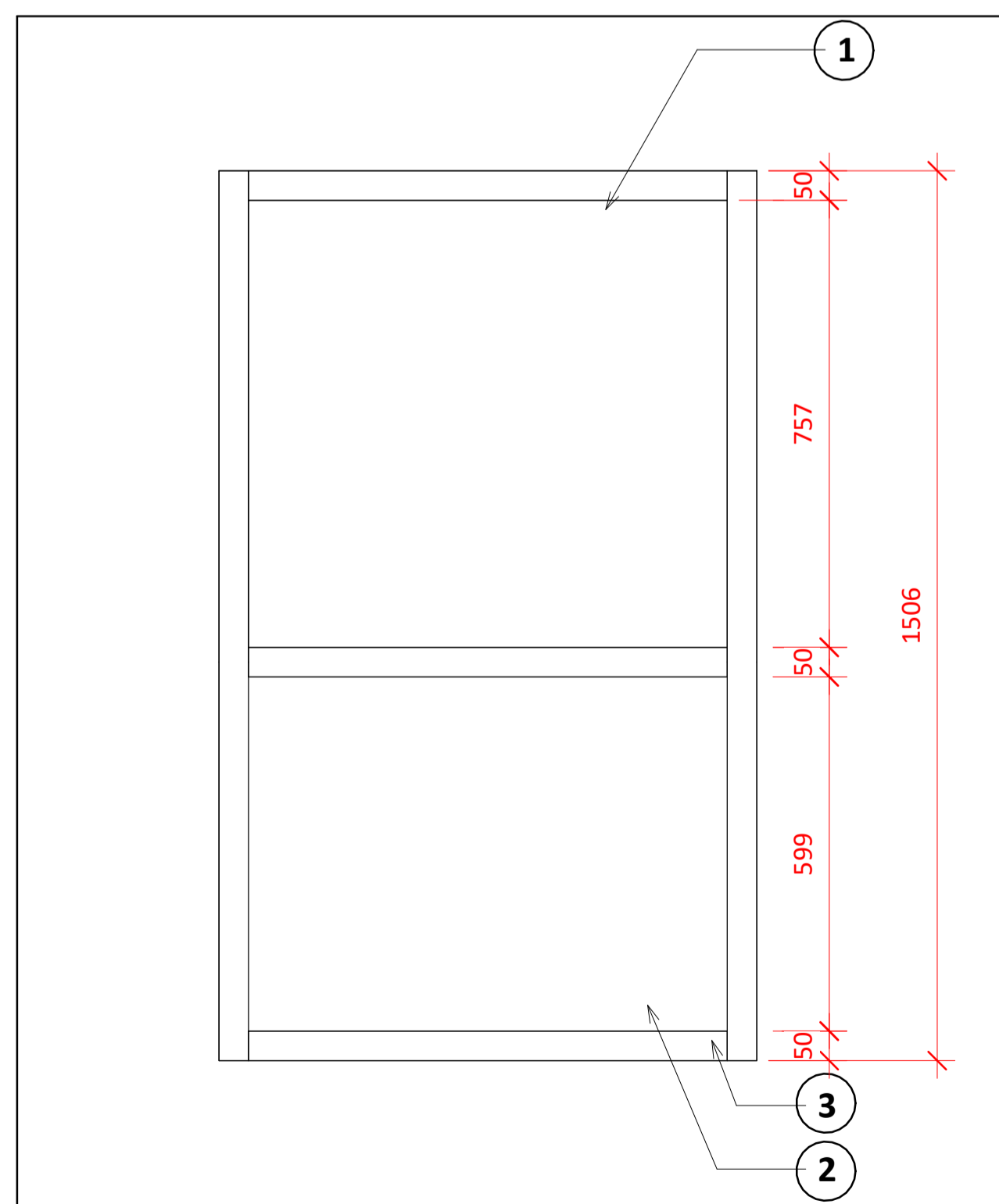

PROPOSED WINDOW B

SCALE - (1 : 10) @A1 Sheet

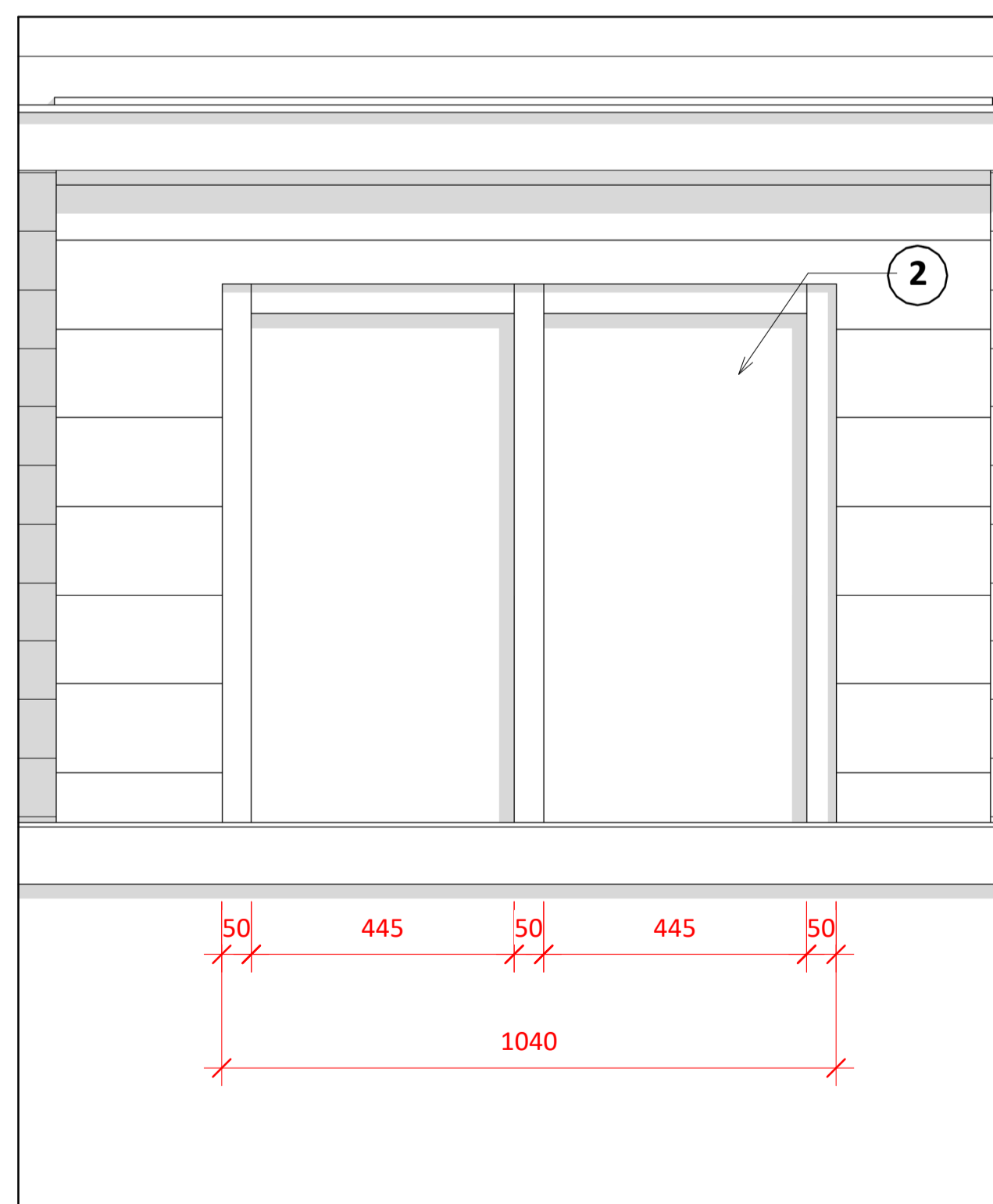

PROPOSED WINDOW A

SCALE - (1 : 10) @A1 Sheet

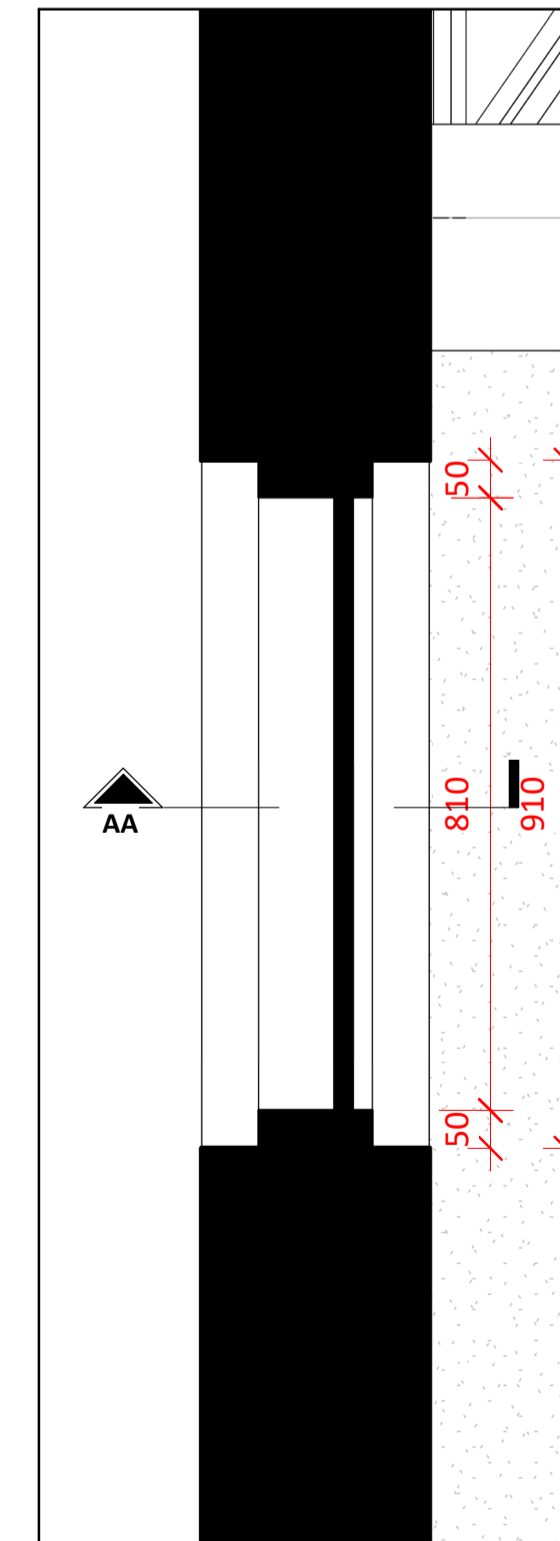
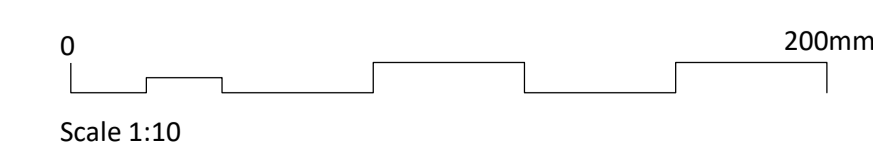

PROPOSED WINDOW B PLAN

SCALE - (1 : 10) @A1 Sheet

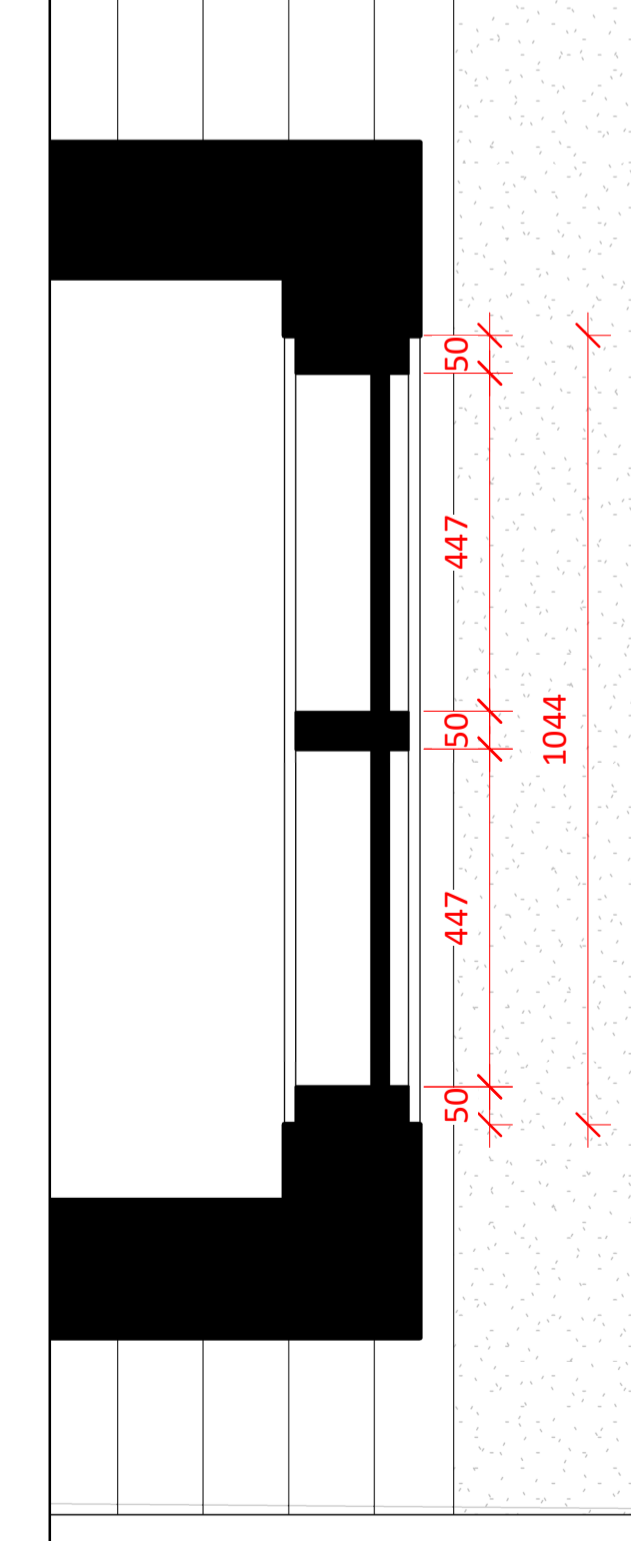
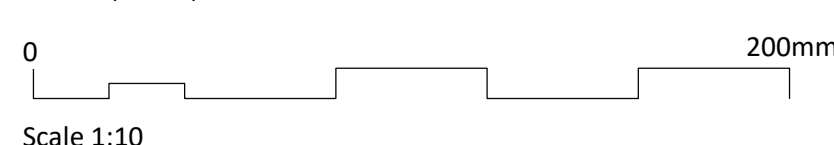

PROPOSED WINDOW A PLAN

SCALE - (1 : 10) @A1 Sheet

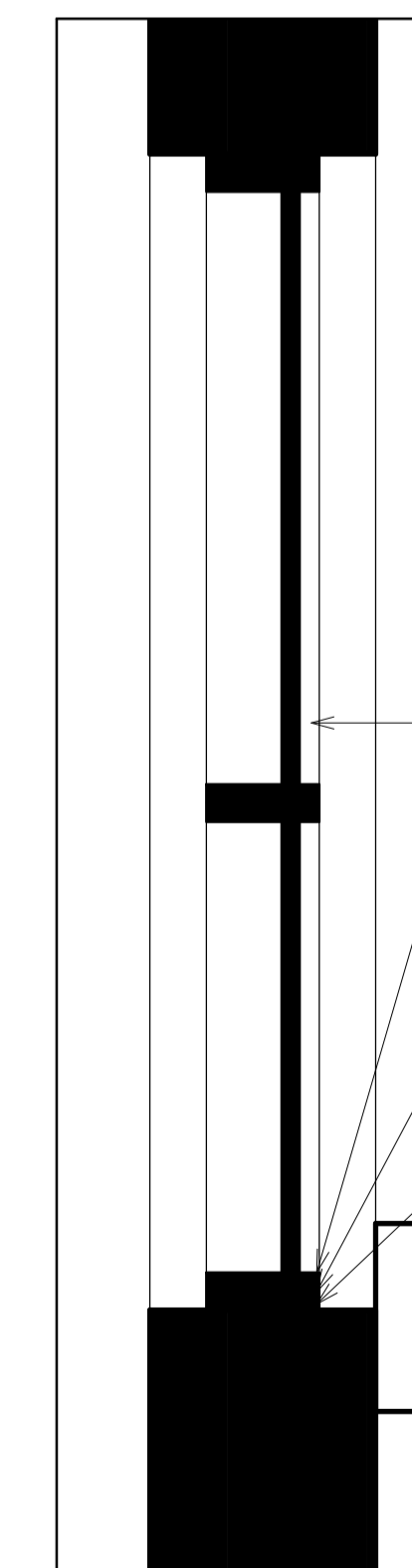
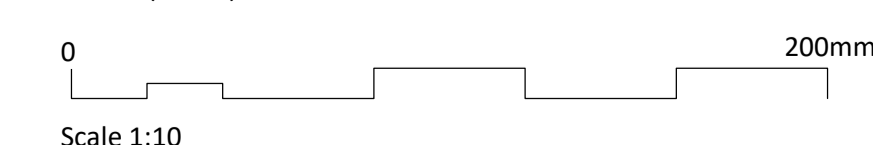

SECTION AA

SCALE - (1 : 10) @A1 Sheet



KEY

- 1 - UPVC Vertical Sliding Sash Windows
- 2 - Double Glazed Low Emission Glass
- 3 - Wooden Window Frame
- - Proposed Windows

GENERAL NOTES:
ONLY SCALE OF DRAWINGS FOR PLANNING PURPOSES
ALL DIMENSIONS ARE TO BE CHECKED ON SITE. INCONSISTENCIES ARE TO BE REPORTED TO DIMENSIONS BRICKLIFT,
COPYRIGHT OF PLANNING DIMENSIONS LTD

PROJECT TITLE
6-7 South Grove, London N6 6BS

CLIENT D.G. **PROJECT NO** -

DRAWING TITLE Proposed Window Detail **SCALE (@ A1)** As indicated

DRAWING NUMBER PR - D001 **REV** -

Date 25/10/2023 **Drawn by** Aswin Selva

www.pdimensions.co.uk
0208 076 9300

Unit 7
Hawthorn Business Park
100 Crayke Road
WATFORD
WD17 2JZ

