

0m 4m 8m 12m 16m
Scale 1:200

Ingleton Wood LLP shall have no liability to the Employer arising out of any unauthorized modification or amendment to, or any transmission, copy or use of the material, or any proprietary work contained therein, by the Employer, Other Project Team Member, or any other third party. All dimensions are to be checked and verified on-site by the Main Contractor prior to commencement; any discrepancies are to be reported to the Contract Administrator. This drawing is to be read in conjunction with all other relevant drawings and specifications.
Do Not Scale © Ingleton Wood LLP

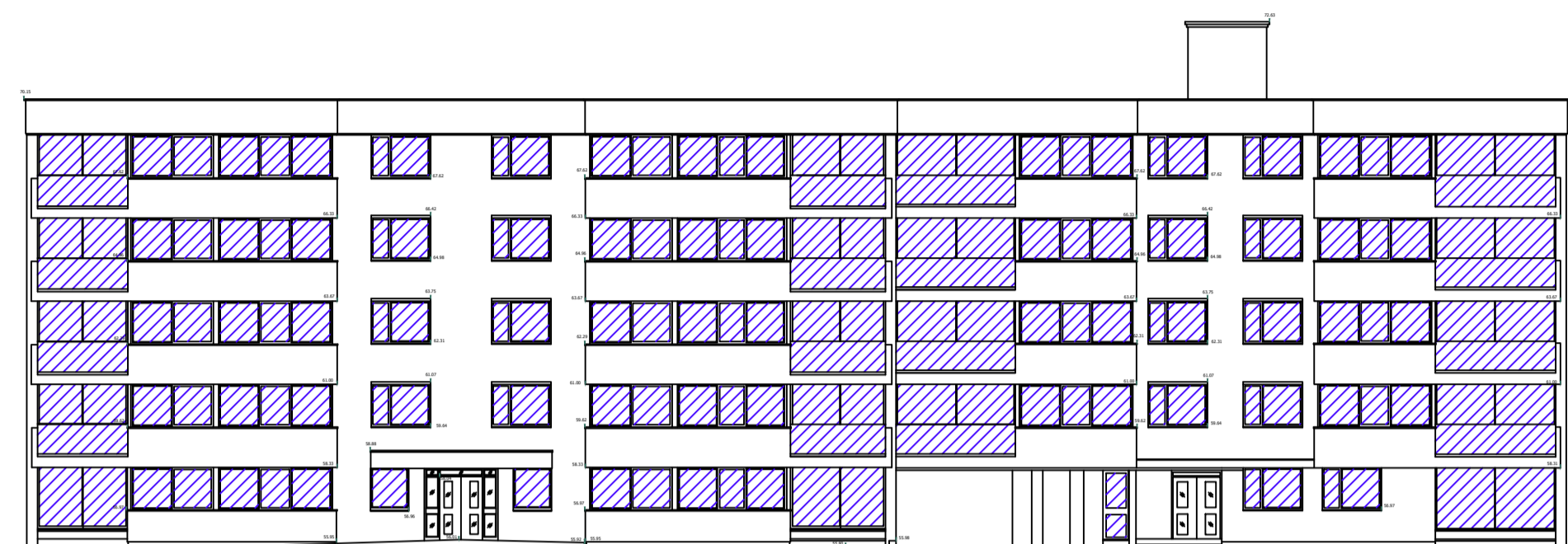

Elevation 1

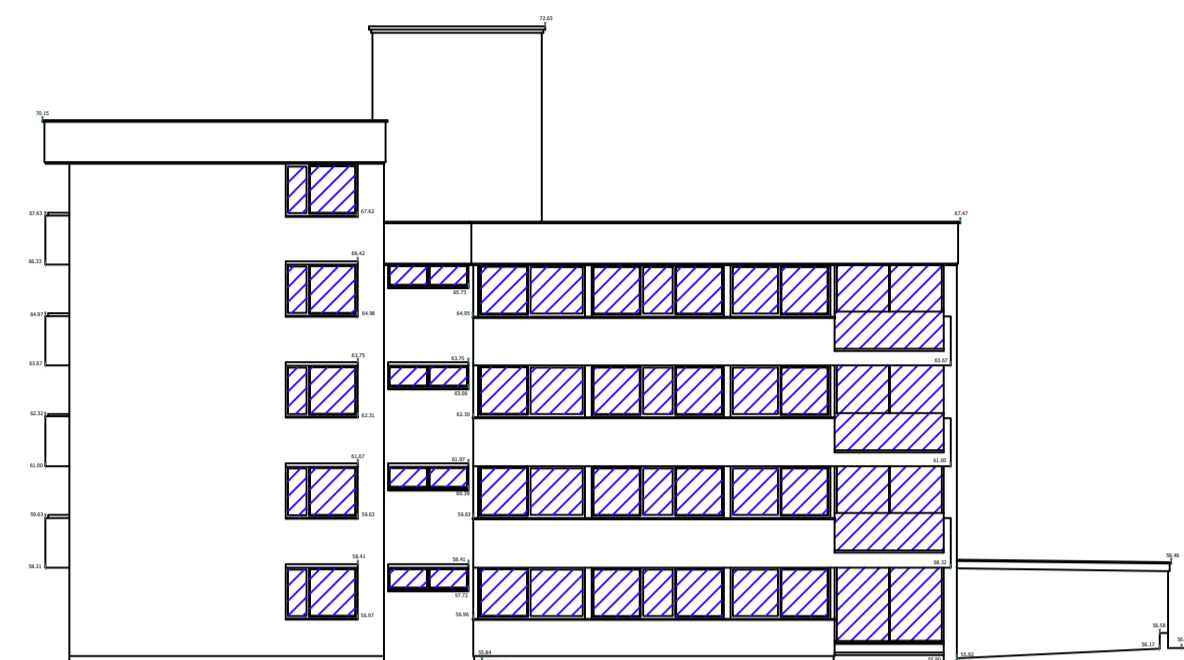

Elevation 2

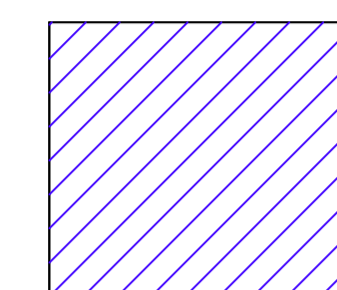

Hatch denotes windows and balconies to be installed.

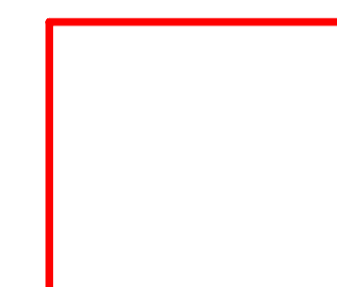

Red boundary denotes - Communal window system currently green in colour.

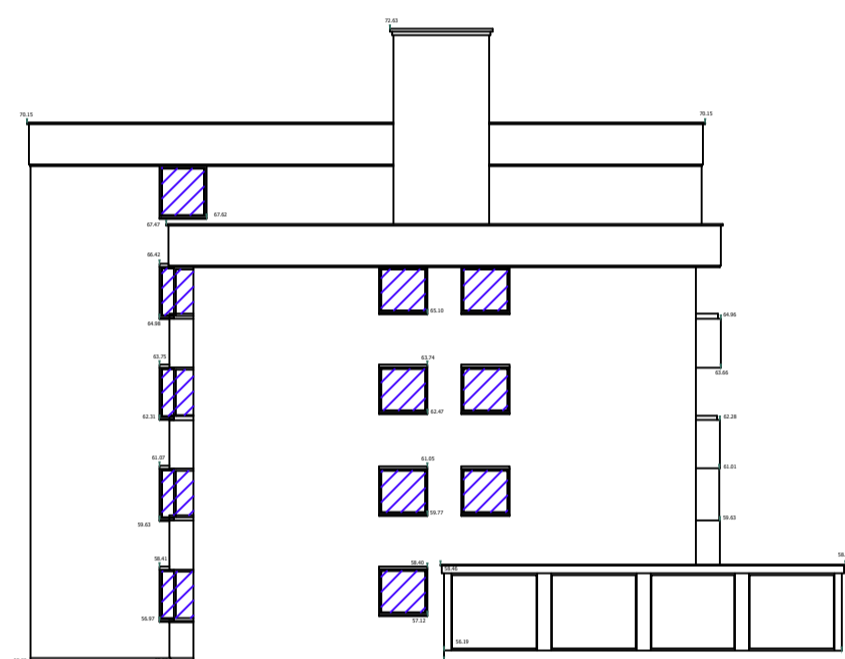

Elevation 3

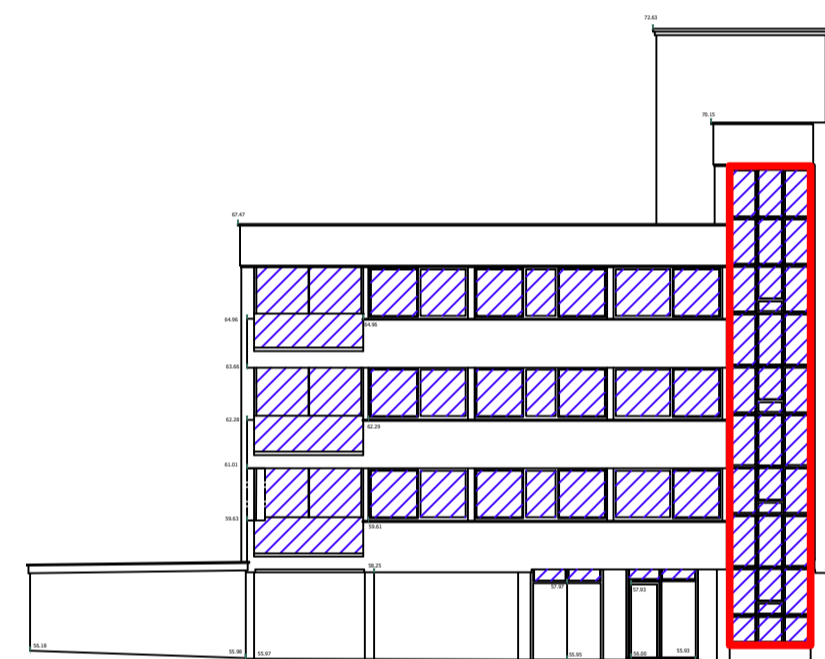

Elevation 4



Elevation 5

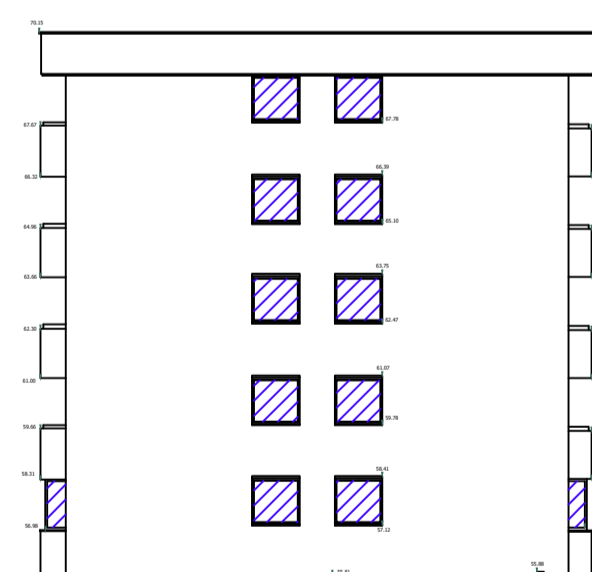

Elevation 6

P02	Red boundary to windows added	02/11/23	TH	DL
P01		03/09/20	XX	XX
Rev	Description	Date	CHK	APP
Project No:	812146	Scale @ A1:	1:200	Drawn By:
				TH



Vision, form and function

Project:
Lowlands Externals
Eton Avenue
London
NW3

Client:
Lowlands Residents Limited

Title:
Proposed Elevations

Drawing Number:	812146-IWD-XX-XX-DR-B-2001		
Status:	Purpose of Issue:	Revision:	
S2	Information	P02	