

PLEASE NOTE:				Rev				Issued for				Date				By				Issued				PROJECT				PROJECT NO.			
1. All dimensions to be verified on site before commencement.				00				PRE-PLANNING				05.10.2023				By				BL				Flat 3, 22 Belsize Park Garden NW3 4LH				233			
2. Contractor must consult the engineer's drawings before proceeding with the work.				01				PLANNING				06.11.2023				By				BL				SCALE				1:50			
3. Contractor, sub-contractor or supplier is to report any errors, omission, or discrepancies on the drawings, and shall not vary any work shown on the drawings without obtaining prior approval from the architect.																								FORMAT				A3			
4. This drawing and design are copyright to SD and remains the property of SD and as such the contents must not be disclosed to anyone or reproduced in any way without prior consent from SD.																								DRAWN				BL			
5. All design concepts are the exclusive property of SD, and may not be adapted, reproduced, or copied without the written consent or permission of SD.																								ISSUED				BL			
6. These plans are subject to any variations required or recommended by any legal authority, or for the better performance of the works.																								DATE				06-Nov-23			
7. All materials, components, and workmanship to comply with the relevant British Standards, Codes of Practice, and appropriate manufacturers' recommendations.																								DRAWING NO.				233.(1).0.001			
																								REV				00			
																								STATUS				Planning			
																								First Floor							

SCHNEIDER DESIGNERS

architecture . design . interiors

Basement Unit, 14 Eldon Grove, London NW3 5PT

Tel: +44 (0) 020 7435 7105

enquiries@schneiderdesigners.co.uk

www.schneiderdesigners.co.uk

PROJECT

Flat 3, 22 Belsize Park Garden NW3 4LH

SCALE

1:50

FORMAT

A3

DRAWN

BL

ISSUED

BL

DATE

06-Nov-23

DRAWING TITLE

Existing

First Floor

DRAWING NO.

233.(1).0.001

REV

00

STATUS

Planning

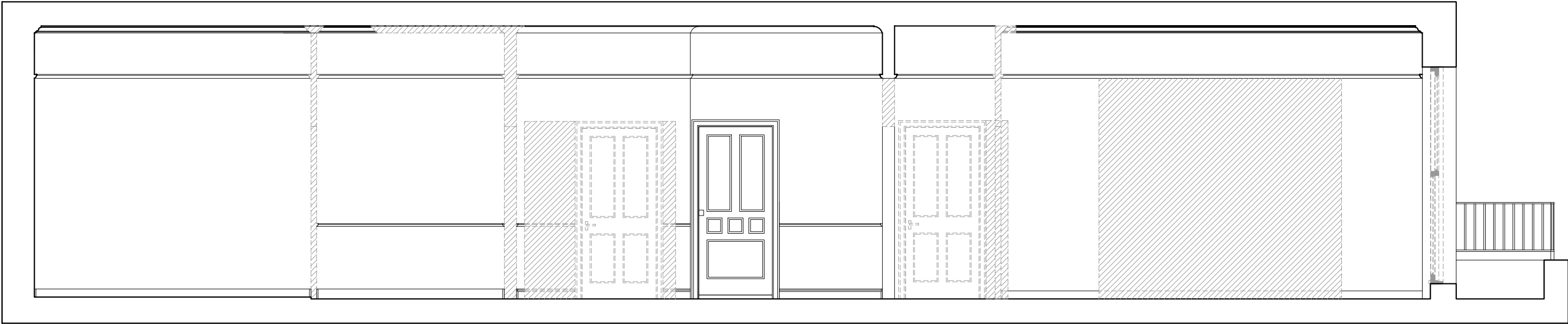

02 Existing Section 01
scale: 1:50

KEY LEGENDS

Demolition of Walls & Doors

Replacement Of Windows

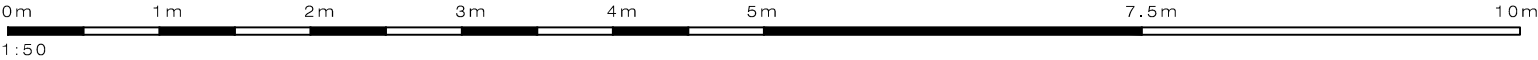

PLEASE NOTE:

1.All dimensions to be verified on site before commencement.
2.Contractor must consult the engineer's drawings before proceeding with the work.
3.Contractor, sub-contractor or supplier is to report any errors, omission, or discrepancies on the drawings, and shall not vary any work shown on the drawings without obtaining prior approval from the architect.
4.This drawing and design are copyright to SD and remains the property of SD and as such the contents must not be disclosed to anyone or reproduced in any way without prior consent from SD.

5.All design concepts are the exclusive property of SD, and may not be adapted, reproduced, or copied without the written consent or permission of SD.
6.These plans are subject to any variations required or recommended by any legal authority, or for the better performance of the works.
7.All materials, components, and workmanship to comply with the relevant British Standards, Codes of Practice, and appropriate manufacturers' recommendations.

Rev	Issued for	Date	By	Issued
00	PRE-PLANNING	05.10.2023	By	BL
01	PLANNING	06.11.2023	By	BL

SCHNEIDER DESIGNERS

architecture . design . interiors

Basement Unit, 14 Eldon Grove, London NW3 5PT
Tel: +44 (0) 020 7435 7105
enquiries@schneiderdesigners.co.uk
www.schneiderdesigners.co.uk

PROJECT Flat 3, 22 Belsize Park Garden NW3 4LH		PROJECT NO. 233	
SCALE 1:50	FORMAT A3	DRAWN BL	ISSUED BL
DRAWING TITLE Existing Section 01		DRAWING NO. 233.(1).0.002	REV 00
		STATUS Planning	

PROPOSED WORKS
TO THE ASSOCIATED
FLAT



01 Existing Front Elevation

scale: 1:100

0m 1m 2m 3m 4m 5m 10m 15m 20m

1:100

0m 1m 2m 3m 4m 5m 7.5m 10m

1:50



01 Existing Front Elevation

scale: 1:50

TO REPLACE SINGLE
GLAZED WHITE TIMBER
SASH WINDOW

TO REPLACE SINGLE
GLAZED WHITE TIMBER
CASEMENT WINDOWS

TO REPLACE SINGLE
GLAZED WHITE TIMBER
DOUBLE FRENCH DOORS

PLEASE NOTE:

1. All dimensions to be verified on site before commencement.
2. Contractor must consult the engineer's drawings before proceeding with the work.
3. Contractor, sub-contractor or supplier is to report any errors, omission, or discrepancies on the drawings, and shall not vary any work shown on the drawings without obtaining prior approval from the architect.
4. This drawing and design are copyright to SD and remains the property of SD and as such the contents must not be disclosed to anyone or reproduced in any way without prior consent from SD.

5. All design concepts are the exclusive property of SD, and may not be adapted, reproduced, or copied without the written consent or permission of SD.
6. These plans are subject to any variations required or recommended by any legal authority, or for the better performance of the works.
7. All materials, components, and workmanship to comply with the relevant British Standards, Codes of Practice, and appropriate manufacturers' recommendations.

Rev	Issued for	Date	By	Issued
00	PRE-PLANNING	05.10.2023	By	BL
01	PLANNING	01.11.2023	By	BL

SCHNEIDER DESIGNERS
architecture . design . interiors



Basement Unit, 14 Eldon Grove, London NW3 5PT
Tel: +44 (0) 020 7435 7105
enquiries@schneiderdesigners.co.uk
www.schneiderdesigners.co.uk

PROJECT Flat 3, 22 Belsize Park Garden NW3 4LH		PROJECT NO. 233	
SCALE 1:50/1:100	FORMAT A3	DRAWN BL	ISSUED BL
DRAWING TITLE Existing Front Elevation		DRAWING NO. 233.(1).0.003	REV 00
STATUS Planning		DATE 06-Nov-23	

PROPOSED WORKS
TO THE ASSOCIATED
FLAT



01 Existing Rear Elevation
scale: 1:100

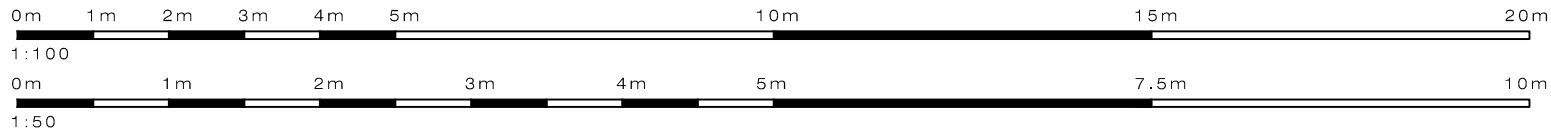

01 Existing Rear Elevation
scale: 1:50

TO REPLACE SINGLE GLAZED
WHITE TIMBER TRIPLE SASH
WINDOWS

TO REPLACE SINGLE
GLAZED WHITE TIMBER
SASH WINDOW

PLEASE NOTE:

1. All dimensions to be verified on site before commencement.
2. Contractor must consult the engineer's drawings before proceeding with the work.
3. Contractor, sub-contractor or supplier is to report any errors, omission, or discrepancies on the drawings, and shall not vary any work shown on the drawings without obtaining prior approval from the architect.
4. This drawing and design are copyright to SD and remains the property of SD and as such the contents must not be disclosed to anyone or reproduced in any way without prior consent from SD.

5. All design concepts are the exclusive property of SD, and may not be adapted, reproduced, or copied without the written consent or permission of SD.
6. These plans are subject to any variations required or recommended by any legal authority, or for the better performance of the works.
7. All materials, components, and workmanship to comply with the relevant British Standards, Codes of Practice, and appropriate manufacturers' recommendations.

Rev	Issued for	Date	By	Issued
00	PRE-PLANNING	05.10.2023	By	BL
01	PLANNING	06.11.2023	By	BL

SCHNEIDER DESIGNERS
architecture . design . interiors



Basement Unit, 14 Eldon Grove, London NW3 5PT
Tel: +44 (0) 020 7435 7105
enquiries@schneiderdesigners.co.uk
www.schneiderdesigners.co.uk

PROJECT Flat 3, 22 Belsize Park Garden NW3 4LH		PROJECT NO. 233	
SCALE 1:50	FORMAT A3	DRAWN BL	ISSUED BL
DRAWING TITLE Existing Rear Elevation		DRAWING NO. 233.(1).0.004	REV 00
STATUS Planning		DATE 06-Nov-23	



01 Existing Side Elevation
scale: 1:100

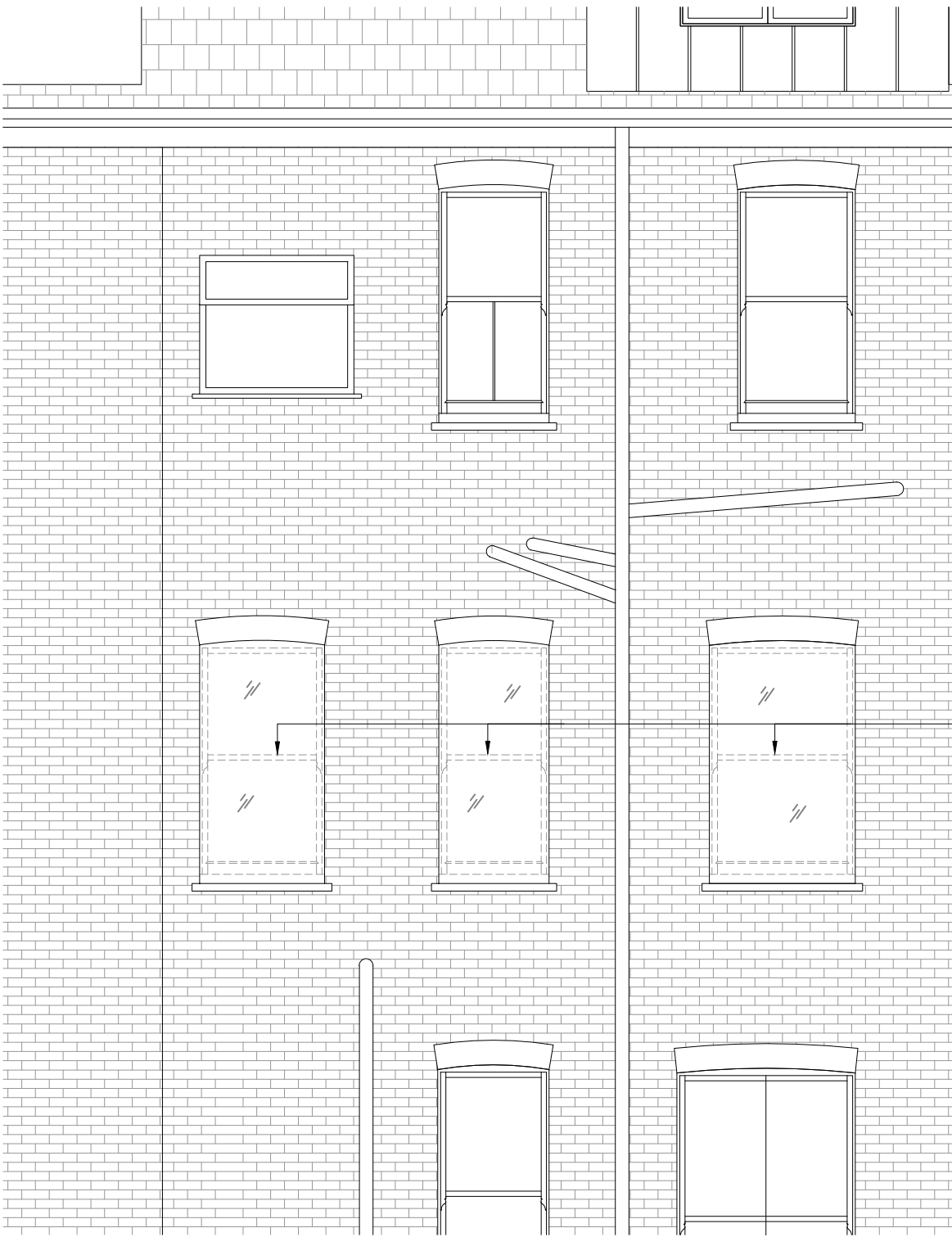
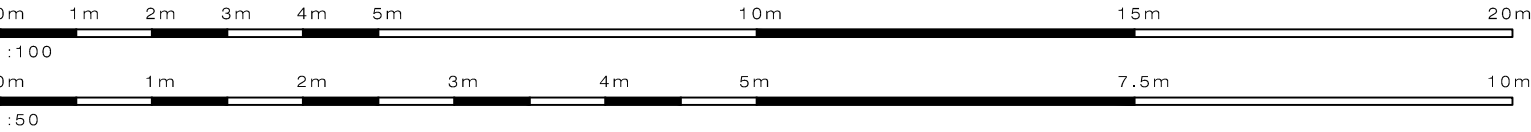

01 Existing Side Elevation
scale: 1:50

PLEASE NOTE:

1. All dimensions to be verified on site before commencement.
2. Contractor must consult the engineer's drawings before proceeding with the work.
3. Contractor, sub-contractor or supplier is to report any errors, omission, or discrepancies on the drawings, and shall not vary any work shown on the drawings without obtaining prior approval from the architect.
4. This drawing and design are copyright to SD and remains the property of SD and as such the contents must not be disclosed to anyone or reproduced in any way without prior consent from SD.

5. All design concepts are the exclusive property of SD, and may not be adapted, reproduced, or copied without the written consent or permission of SD.
6. These plans are subject to any variations required or recommended by any legal authority, or for the better performance of the works.
7. All materials, components, and workmanship to comply with the relevant British Standards, Codes of Practice, and appropriate manufacturers' recommendations.

Rev	Issued for	Date	By	Issued
00	PRE-PLANNING	05.10.2023	By	BL
01	PLANNING	06.11.2023	By	BL

SCHNEIDER DESIGNERS

architecture . design . interiors



Basement Unit, 14 Eldon Grove, London NW3 5PT
Tel: +44 (0) 020 7435 7105
enquiries@schneiderdesigners.co.uk
www.schneiderdesigners.co.uk

PROJECT Flat 3, 22 Belsize Park Garden NW3 4LH		PROJECT NO. 233	
SCALE 1:50	FORMAT A3	DRAWN BL	ISSUED BL
DRAWING TITLE Existing Side Elevation		DRAWING NO. 233.(1).0.005	REV 00
STATUS Planning		DATE 06-Nov-23	