

1. Permeable 240mm x 160 mm x 60 mm block paving. To be laid on a 50mm depth of 6mm clean crushed stone which sits on top of a compacted sub-base of 150mm of 20-24mm clean crushed stone with well-defined edges. 6mm clean crushed stone in joints.
2. Planting beds
3. 900mm x 600mm x 40mm Yorkstone paving. Laid on machine compacted 150mm type 1 sub bade. Grout joints to be kept at 10mm, colour TBC.
4. Beige 900mm x 600mm x 30mm sandstone paving. Grout joints to be kept at 10mm, colour TBC.
5. Patio: 200mm x 50mm x 65mm clay pavers in stack bond pattern. Laid on 150mm sub base Type 1 under 50 mm bedding course of well-graded, moist grit sand. 3mm joint width between pavers.

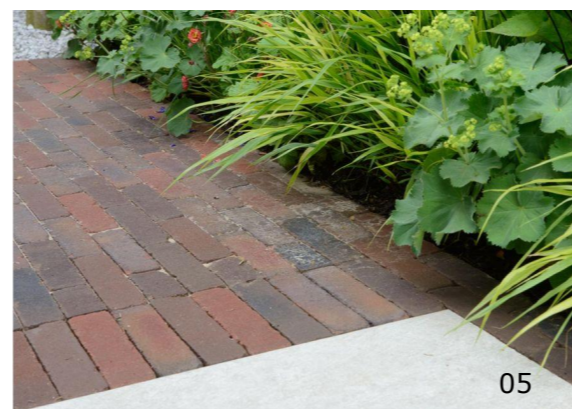

CLIENT Mr Justin Randall and TG Studio	
PROJECT 26 Netherhall Gardens	
Drawing Title: Garden paving plan Left Section	
Date: 09 Oct 23	Sheet no: 01
Revision 01	Orientation
Scale: 1 : 200 @ A3	Drawn by Zavier Kwek
zavier kwek garden design	

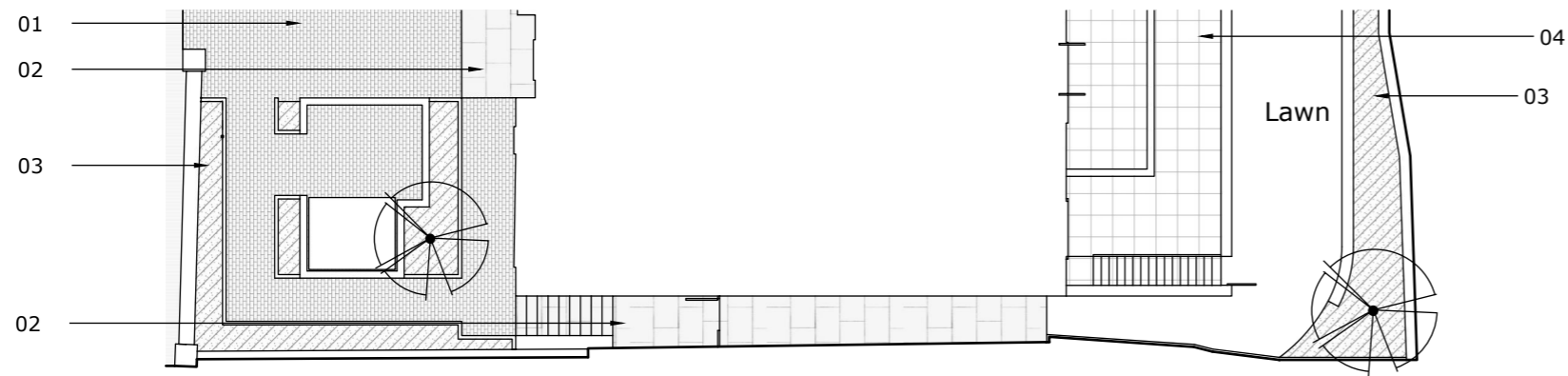

1. Permeable 240mm x 160 mm x 60 mm block paving. To be laid on a 50mm depth of 6mm clean crushed stone which sits on top of a compacted sub-base of 150mm of 20-24mm clean crushed stone with well-defined edges. 6mm clean crushed stone in joints.
2. 900mm x 600mm x 40mm Yorkstone paving. Laid on machine compacted 150mm type 1 sub bade. Grout joints to be kept at 15mm, colour TBC.
3. Planting beds
4. Beige 600mm x 600mm x 30mm Sandstone paving. Grout joints to be kept at 10mm, colour TBC. Steps thread to be paved and risers to be clad in same stone. Square edge.

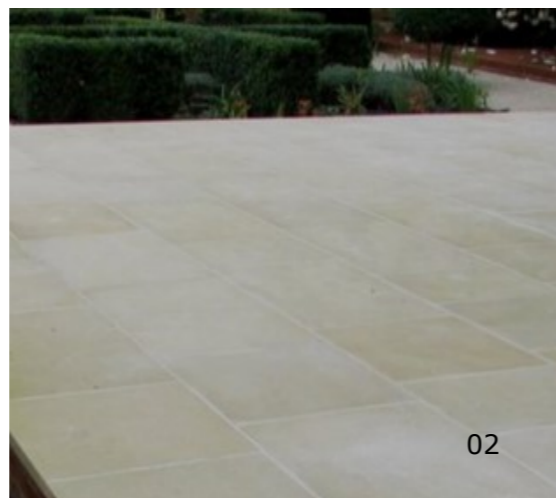

CLIENT
Mr Justin Randall and TG Studio

PROJECT
26 Netherhall Gardens

Drawing Title:
Garden paving plan Right Section

Date:
09 Oct 23

Sheet no:
01

Revision
01

Orientation
↑

Scale:
1 : 200 @ A3

Drawn by
Zavier Kwek

zavier kwek
garden design

