

PLANNING

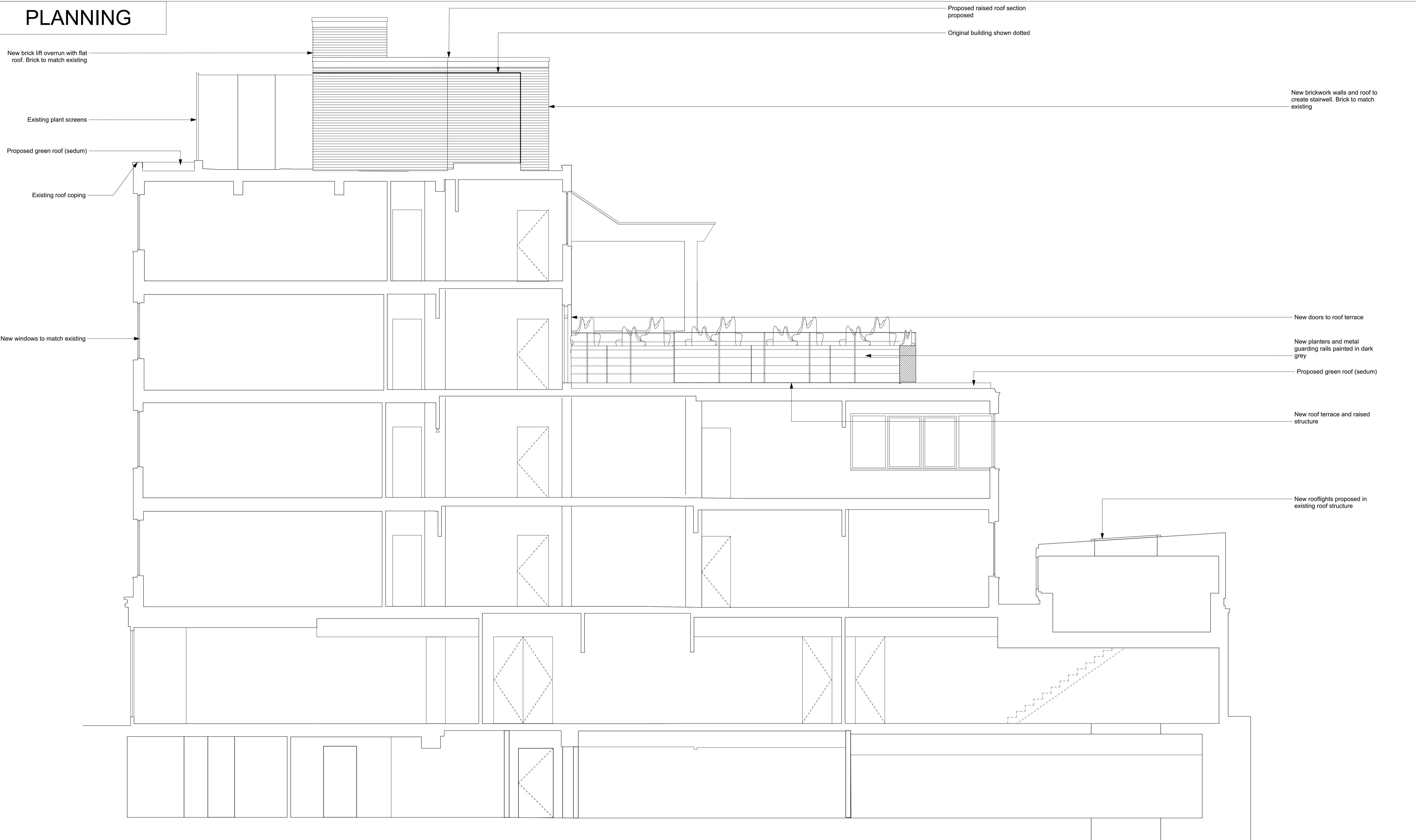

48-54 Charlotte Street

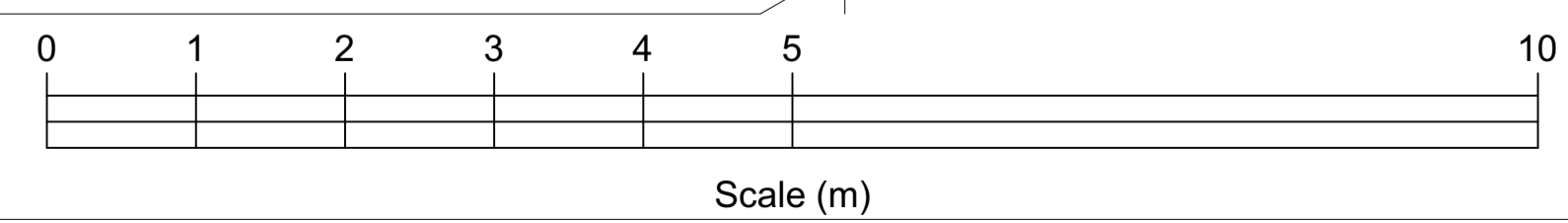

1 Proposed West elevation (Charlotte Street)
Scale: 1:50

All dimensions to be checked on site prior to commencement of any works, and/or preparation of any shop drawings.
Sizes and dimensions to any structural or services elements are indicative only. See structural and service engineers drawings for actual sizes / dimensions.
This drawing to be read in conjunction with all other Architect's drawings, specifications and other Consultant's information.
All proprietary systems shown on this drawing are to be installed strictly in accordance with the Manufacturers/Suppliers recommended details.
Any discrepancies between information shown on this drawing and any other contract information or manufacturers/suppliers recommendations is to be brought to the attention of the Architect.

Revision	Date	Amendment
PL1	03/11/2023	Issued for Planning

Date July 2023	Project 48-54 Charlotte Street (Charlotte Street)	Job Ref. 437 CHL
Scale 1:50@A1	Drawn AHM	Check JN
Status PLANNING	Client Ref 437(GA)301	Rev. PL1
Hale Brown Architects Ltd. Unit 1.04, Edinburgh House, 170 Kennington Lane, London, SE11 5DP T: 020 3735 7442 E: mail@halebrown.com W: www.halebrown.com		

halebrown
architects

PLANNING

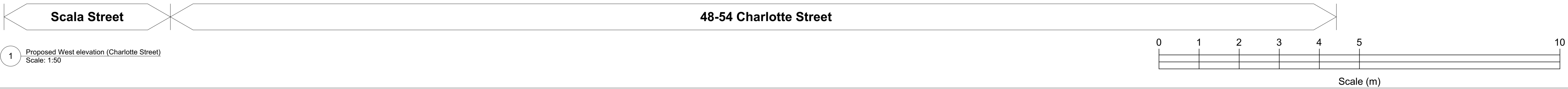
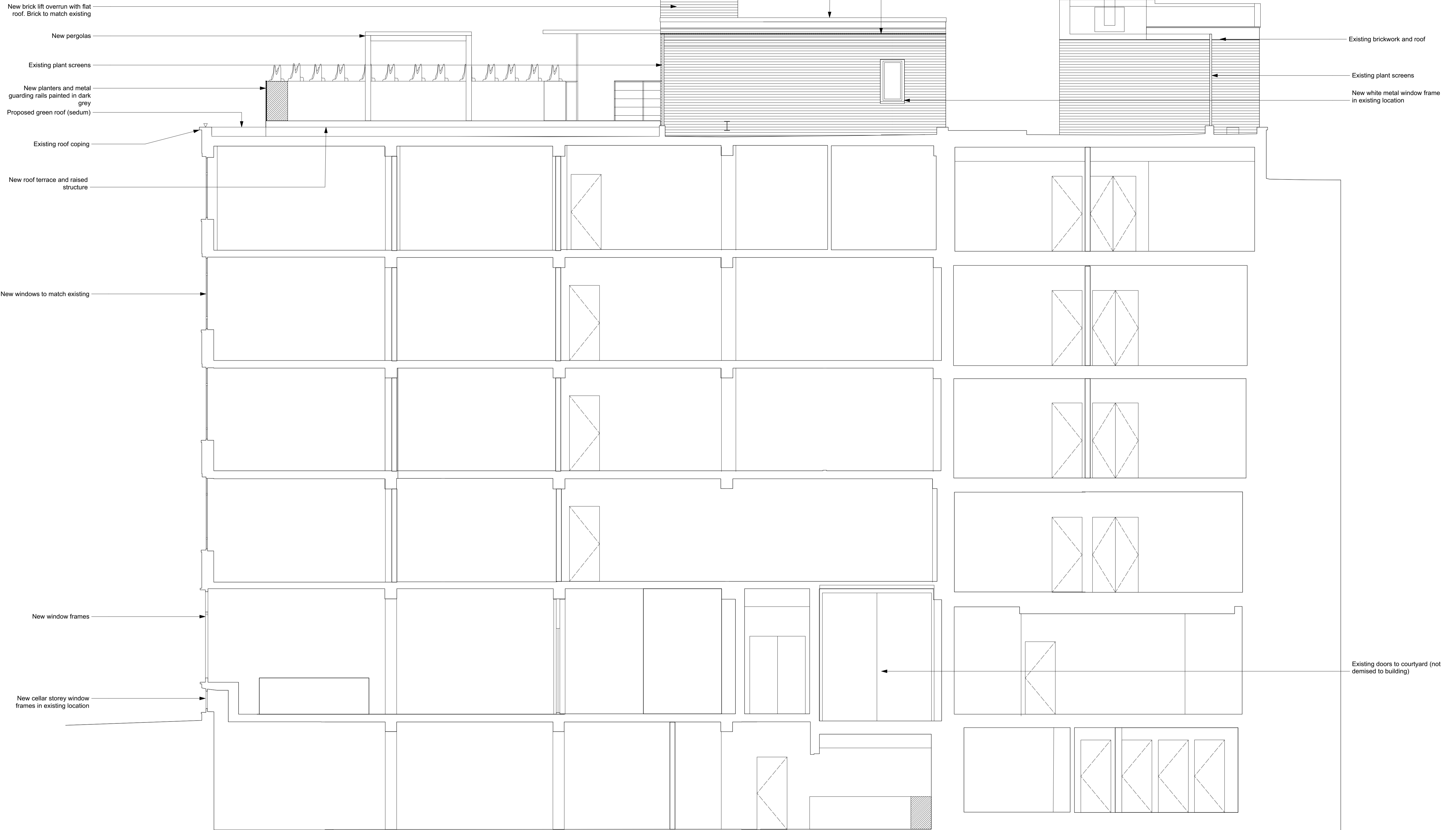

1 Proposed West elevation (Charlotte Street)
Scale: 1:50

All dimensions to be checked on site prior to commencement of any works, and/or preparation of any shop drawings.
 Sizes of and dimensions to any structural or services elements are indicative only. See structural and service engineers drawings for actual sizes / dimensions.
 This drawing to be read in conjunction with all other Architect's drawings, specifications and other Consultant's information.
 All proprietary systems shown on this drawing are to be installed strictly in accordance with the Manufacturers/Suppliers recommended details.
 Any discrepancies between information shown on this drawing and any other contract information or manufacturers/suppliers recommendations is to be brought to the attention of the Architect.

Revision	Date	Amendment
PL1	03/11/2023	Issued for Planning

Date July 2023	Project 48-54 Charlotte Street (Charlotte Street)	Job Ref. 437 CHL
Scale 1:50@A1	Drawn AHM	Check JN
Status PLANNING	Client Ref 437(GA)300	Rev. PL1
Hale Brown Architects Ltd. Unit 1.04, Edinburgh House, 170 Kennington Lane, London, SE11 5DP T: 020 3735 7442 E: mail@halebrown.com W: www.halebrown.com		

halebrown
architects