

KEY

- 1 New lightwell courtyard
- 2 New full height windows and doors
- 3 New ramp to achieve level access to reception
- 4 New railings and kerb
- 5 New single door
- 6 Bike storage area
- 7 Raised decking
- 8 New stairs and entrance
- 9 New double doors
- 10 Existing doors
- 11 New windows to match existing
- 12 New windows
- 13 New roof terrace proposed

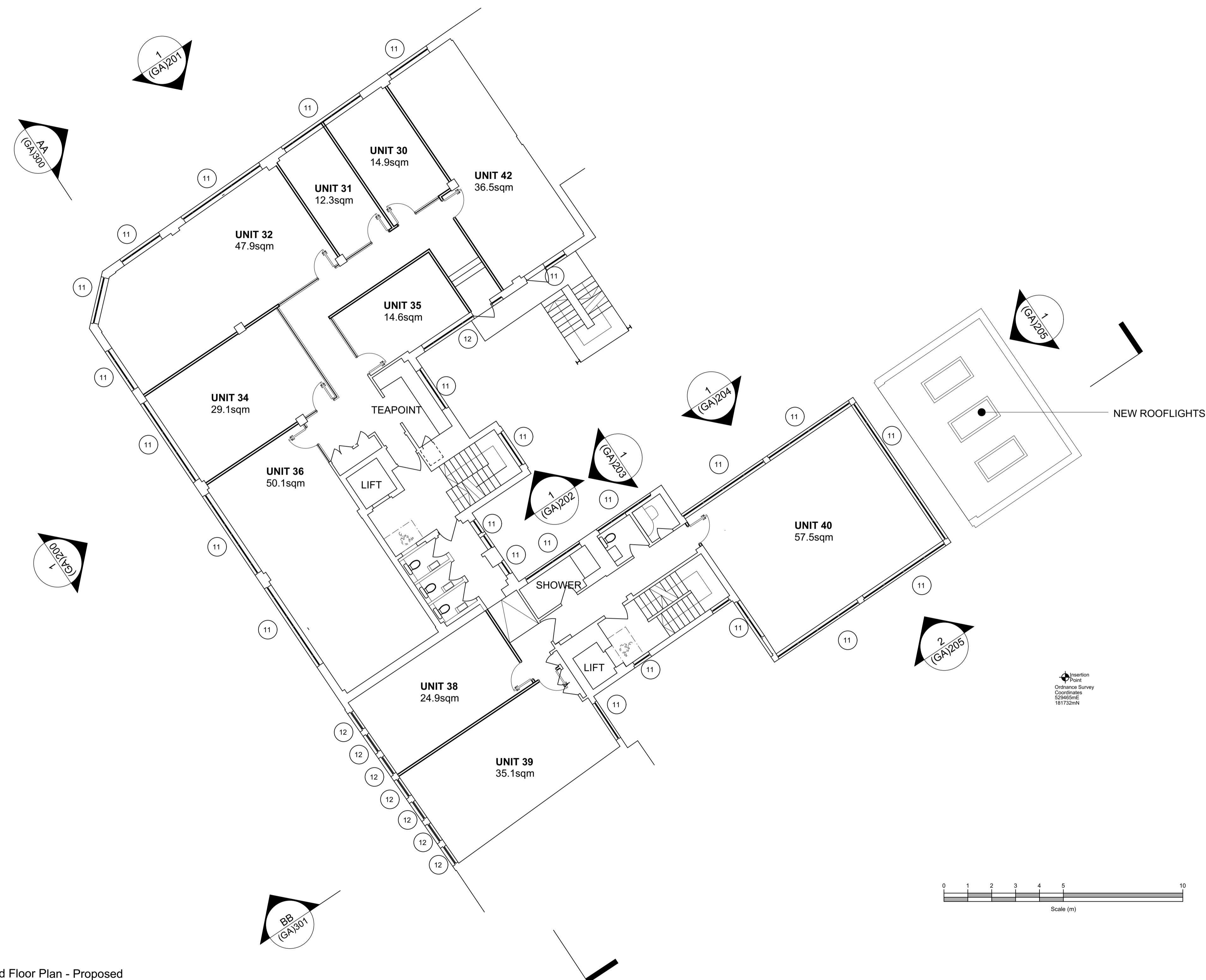

1 Second Floor Plan - Proposed
Scale: 1:100

All dimensions to be checked on site prior to commencement of any works, and/or preparation of any shop drawings.
Scales and dimensions to any structural or services elements are indicative only. See structural and service engineers drawings for actual sizes / dimensions.
This drawing to be read in conjunction with all other Architect's drawings, specifications and other Consultants' information.
All proprietary systems shown on this drawing are to be installed strictly in accordance with the Manufacturer's/Supplier's recommended details.
Any discrepancies between information shown on this drawing and any other contract information or manufacturer's/supplier's recommendations is to be brought to the attention of the Architect.

Revision	Date	Amendment
PL1	03/11/2023	Issued for Planning

Date	July 2023	Project	48-54 Charlotte Street	Job Ref.	437 CHL
Scale	1:100@A1	Drawn	KP	Check	JN
Status	PLANNING	Client Ref	Drwg. no. (GA)102	Rev.	PL1
Hale Brown Architects Ltd. Unit 1.04, Edinburgh House, 170 Kennington Lane, London, SE11 5DP T: 020 3735 7442 E: mail@halebrown.com W: www.halebrown.com					





KEY

- 1 New lightwell courtyard
- 2 New full height windows and doors
- 3 New ramp to achieve level access to reception
- 4 New railings and kerb
- 5 New single door
- 6 Bike storage area
- 7 Raised decking
- 8 New stairs and entrance
- 9 New double doors
- 10 Existing doors
- 11 New windows to match existing
- 12 New windows
- 13 New roof terrace proposed

Osborn
Chart
Ordnance Survey
Coordinates
529485mE
181732mN

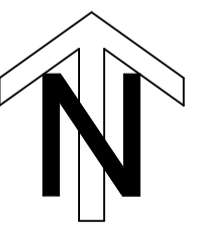
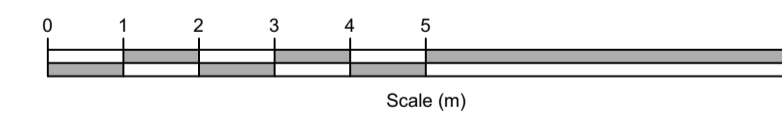

1 Third Floor Plan - Proposed
Scale: 1:100

All dimensions to be checked on site prior to commencement of any works, and/or preparation of any shop drawings.
Scales of and dimensions to any structural or services elements are indicative only. See structural and service engineers drawings for actual sizes / dimensions.
This drawing to be read in conjunction with all other Architect's drawings, specifications and other Consultants' information.
All proprietary systems shown on this drawing are to be installed strictly in accordance with the Manufacturers/Suppliers recommended details.
Any discrepancies between information shown on this drawing and any other contract information or manufacturers/suppliers recommendations is to be brought to the attention of the Architect.

Revision	Date	Amendment	Date	Drawn	Check	Title	Project	Job Ref.	
PL1	03/11/2023	Issued for Planning	July 2023	KP	JN	Proposed Third Floor Plan	48-54 Charlotte Street	437 CHL	
			Scale 1:100@A1						
			Status PLANNING	Client Ref	Drwg. no. (GA)103			Rev. PL1	
			Hale Brown Architects Ltd. Unit 1.04, Edinburgh House, 170 Kennington Lane, London, SE11 5DP T: 020 3735 7442 E: mail@halebrown.com W: www.halebrown.com						



- KEY**
- 1 New lightwell courtyard
 - 2 New full height windows and doors
 - 3 New ramp to achieve level access to reception
 - 4 New railings and kerb
 - 5 New single door
 - 6 Bike storage area
 - 7 Raised decking
 - 8 New stairs and entrance
 - 9 New double doors
 - 10 Existing doors
 - 11 New windows to match existing
 - 12 New windows
 - 13 New roof terrace proposed

1 Fourth Floor Plan - Proposed
Scale: 1:100

All dimensions to be checked on site prior to commencement of any works, and/or preparation of any shop drawings.
 Sizes of and dimensions to any structural or services elements are indicative only. See structural and service engineers drawings for actual sizes / dimensions.
 This drawing to be read in conjunction with all other Architect's drawings, specifications and other Consultants' information.
 All proprietary systems shown on this drawing are to be installed strictly in accordance with the Manufacturer/Supplier's recommended details.
 Any discrepancies between information shown on this drawing and any other contract information or manufacturer/supplier recommendations is to be brought to the attention of the Architect.

Revision	Date	Amendment
PL1	03/11/2023	Issued for Planning

Date	July 2023	Project	48-54 Charlotte Street	Job Ref.	437 CHL
Scale	1:100@A1	Drawn	AHM	Check	JN
Status	PLANNING	Client Ref	Drwg. no. (GA)104	Rev.	PL1
Hale Brown Architects Ltd. Unit 1.04, Edinburgh House, 170 Kennington Lane, London, SE11 5DP T: 020 3735 7442 E: mail@halebrown.com W: www.halebrown.com					



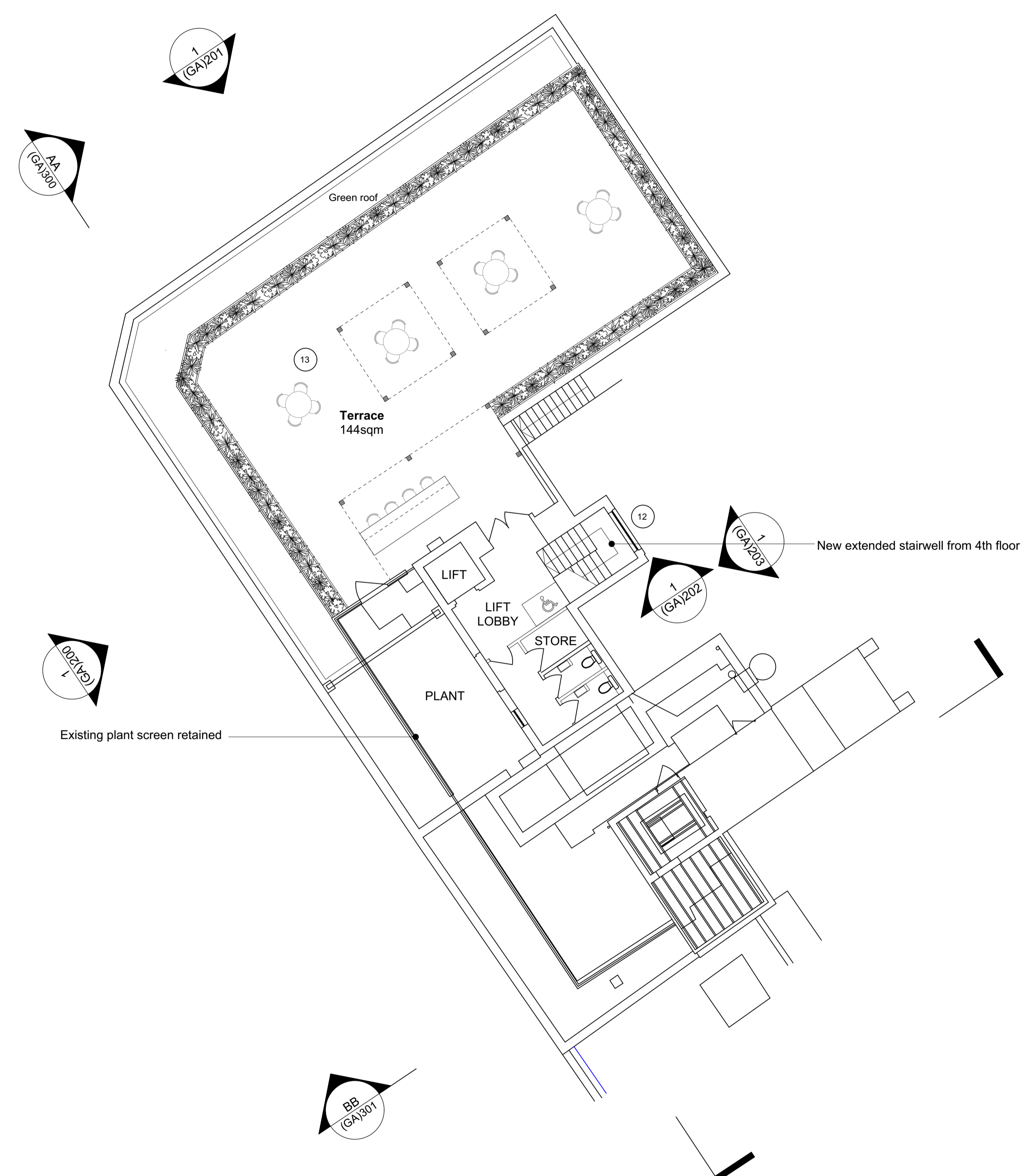

KEY

- 1 New lightwell courtyard
- 2 New full height windows and doors
- 3 New ramp to achieve level access to reception
- 4 New railings and kerb
- 5 New single door
- 6 Bike storage area
- 7 Raised decking
- 8 New stairs and entrance
- 9 New double doors
- 10 Existing doors
- 11 New windows to match existing
- 12 New windows
- 13 New roof terrace proposed

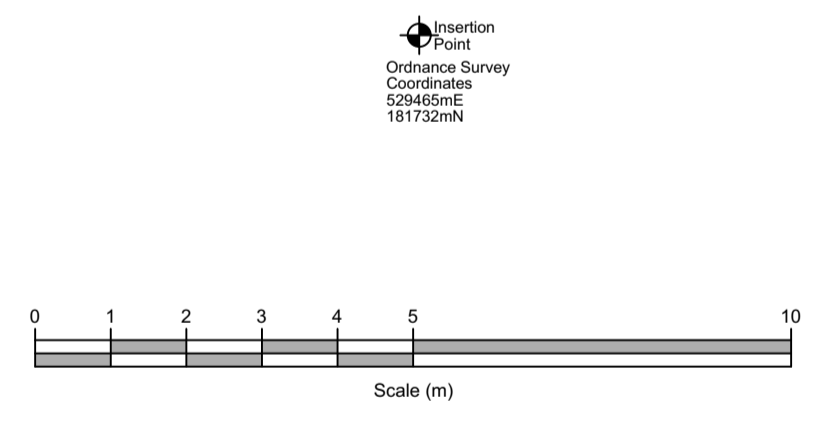

1 Fifth Floor Plan - Proposed
Scale: 1:100

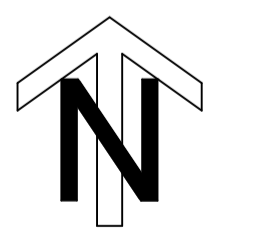

All dimensions to be checked on site prior to commencement of any works, and/or preparation of any shop drawings.
 Sizes of and dimensions to any structural or services elements are indicative only. See structural and service engineers drawings for actual sizes / dimensions.
 This drawing to be read in conjunction with all other Architect's drawings, specifications and other Consultants' information.
 All proprietary systems shown on this drawing are to be installed strictly in accordance with the Manufacturer's/Supplier's recommended details.
 Any discrepancies between information shown on this drawing and any other contract information or manufacturer's/supplier's recommendations is to be brought to the attention of the Architect.

Revision	Date	Amendment
PL1	03/11/2023	Issued for Planning

Date	July 2023	Project	48-54 Charlotte Street	Job Ref.	437 CHL
Scale	1:100@A3	Drawn	AHM	Check	JN
Status	PLANNING	Client Ref	Drwg. no. (GA)105	Rev.	PL1
Hale Brown Architects Ltd. Unit 1.04, Edinburgh House, 170 Kennington Lane, London, SE11 5DP T: 020 3735 7442 E: mail@halebrown.com W: www.halebrown.com					



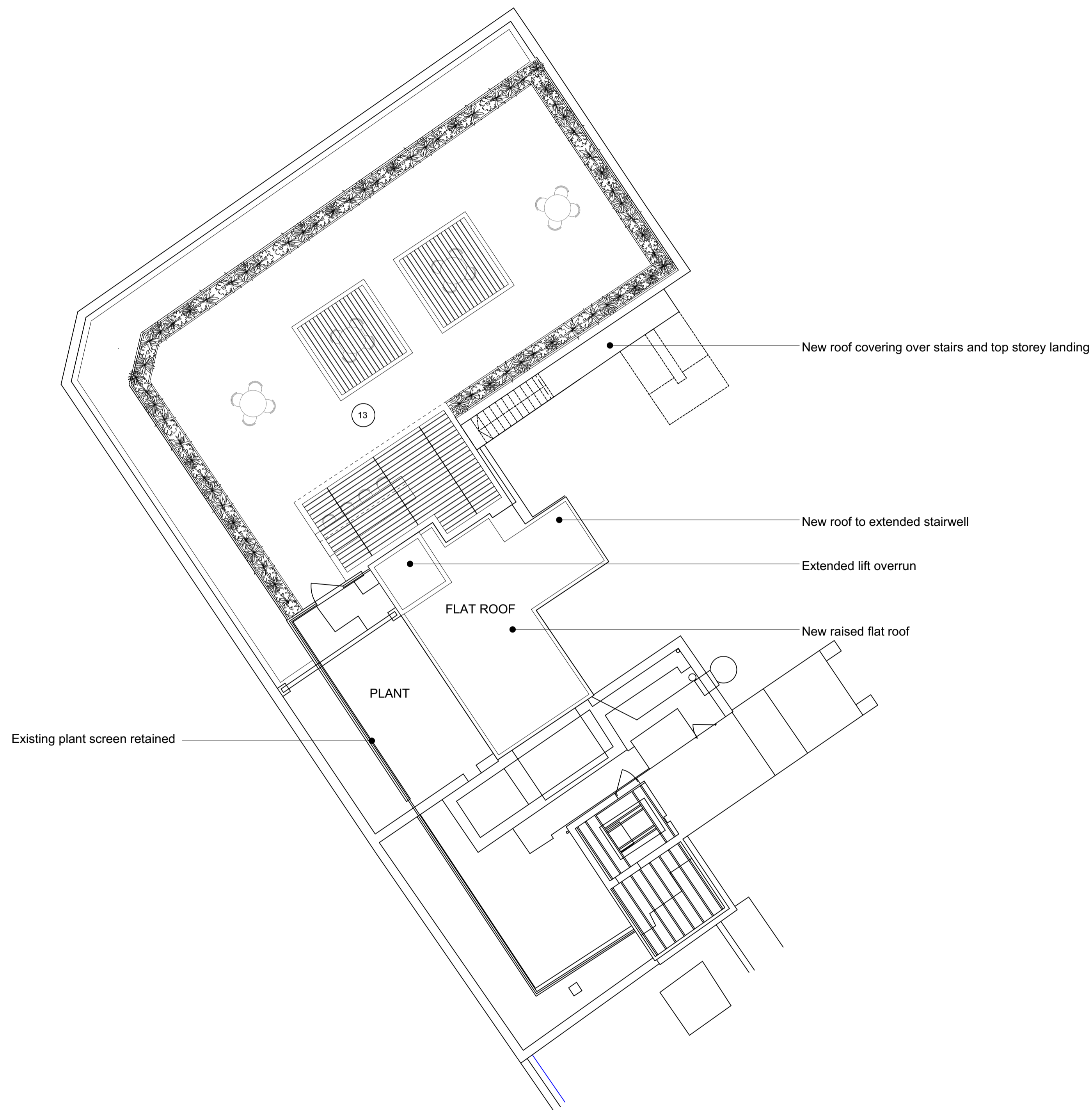

KEY

- 1 New lightwell courtyard
- 2 New full height windows and doors
- 3 New ramp to achieve level access to reception
- 4 New railings and kerb
- 5 New single door
- 6 Bike storage area
- 7 Raised decking
- 8 New stairs and entrance
- 9 New double doors
- 10 Existing doors
- 11 New windows to match existing
- 12 New windows
- 13 New roof terrace proposed



1 Fifth Floor Plan - Proposed
Scale: 1:100

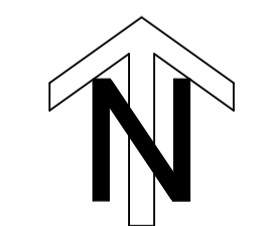

All dimensions to be checked on site prior to commencement of any works, and/or preparation of any shop drawings.
 Sizes of and dimensions to any structural or services elements are indicative only. See structural and service engineers drawings for actual sizes / dimensions.
 This drawing to be read in conjunction with all other Architect's drawings, specifications and other Consultants' information.
 All proprietary systems shown on this drawing are to be installed strictly in accordance with the Manufacturer/Supplier's recommended details.
 Any discrepancies between information shown on this drawing and any other contract information or manufacturer/supplier recommendations is to be brought to the attention of the Architect.

Revision	Date	Amendment
PL1	03/11/2023	Issued for Planning

Date	July 2023	Project	48-54 Charlotte Street	Job Ref.	437 CHL
Scale	1:100@A1	Drawn	AHM	Check	JN
Status	PLANNING	Client Ref	Drwg. no. (GA)106	Rev.	PL1
Hale Brown Architects Ltd. Unit 1.04, Edinburgh House, 170 Kennington Lane, London, SE11 5DP T: 020 3735 7442 E: mail@halebrown.com W: www.halebrown.com					

KEY

- 1 New lightwell courtyard
- 2 New full height windows and doors
- 3 New ramp to achieve level access to reception
- 4 New railings and kerb
- 5 New single door
- 6 Bike storage area
- 7 Raised decking
- 8 New stairs and entrance
- 9 New double doors
- 10 Existing doors
- 11 New windows to match existing
- 12 New windows
- 13 New roof terrace proposed



1 Lower Ground Floor Plan - Proposed
Scale: 1:100

Basement

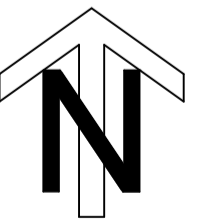

All dimensions to be checked on site prior to commencement of any works, and/or preparation of any shop drawings.
Scales of dimensions to any structural or services elements are indicative only. See structural and service engineers drawings for actual sizes / dimensions.
This drawing to be read in conjunction with all other Architect's drawings, specifications and other Consultants' information.
All proprietary systems shown on this drawing are to be installed strictly in accordance with the Manufacturer's/Supplier's recommended details.
Any discrepancies between information shown on this drawing and any other contract information or manufacturer's/supplier's recommendations is to be brought to the attention of the Architect.

Revision	Date	Amendment
PL1	03/11/2023	Issued for Planning

Date	July 2023	Project	48-54 Charlotte Street	Job Ref.	437 CHL
Scale	1:100@A1	Drawn	KP	Check	JN
Status	PLANNING	Client Ref	Drwg. no. (GA)099	Rev.	PL1
Hale Brown Architects Ltd. Unit 1.04, Edinburgh House, 170 Kennington Lane, London, SE11 5DP T: 020 3735 7442 E: mail@halebrown.com W: www.halebrown.com					

KEY

- 1 New lightwell courtyard
- 2 New full height windows and doors
- 3 New ramp to achieve level access to reception
- 4 New railings and kerb
- 5 New single door
- 6 Bike storage area
- 7 Raised decking
- 8 New stairs and entrance
- 9 New double doors
- 10 Existing doors
- 11 New windows to match existing
- 12 New windows
- 13 New roof terrace proposed

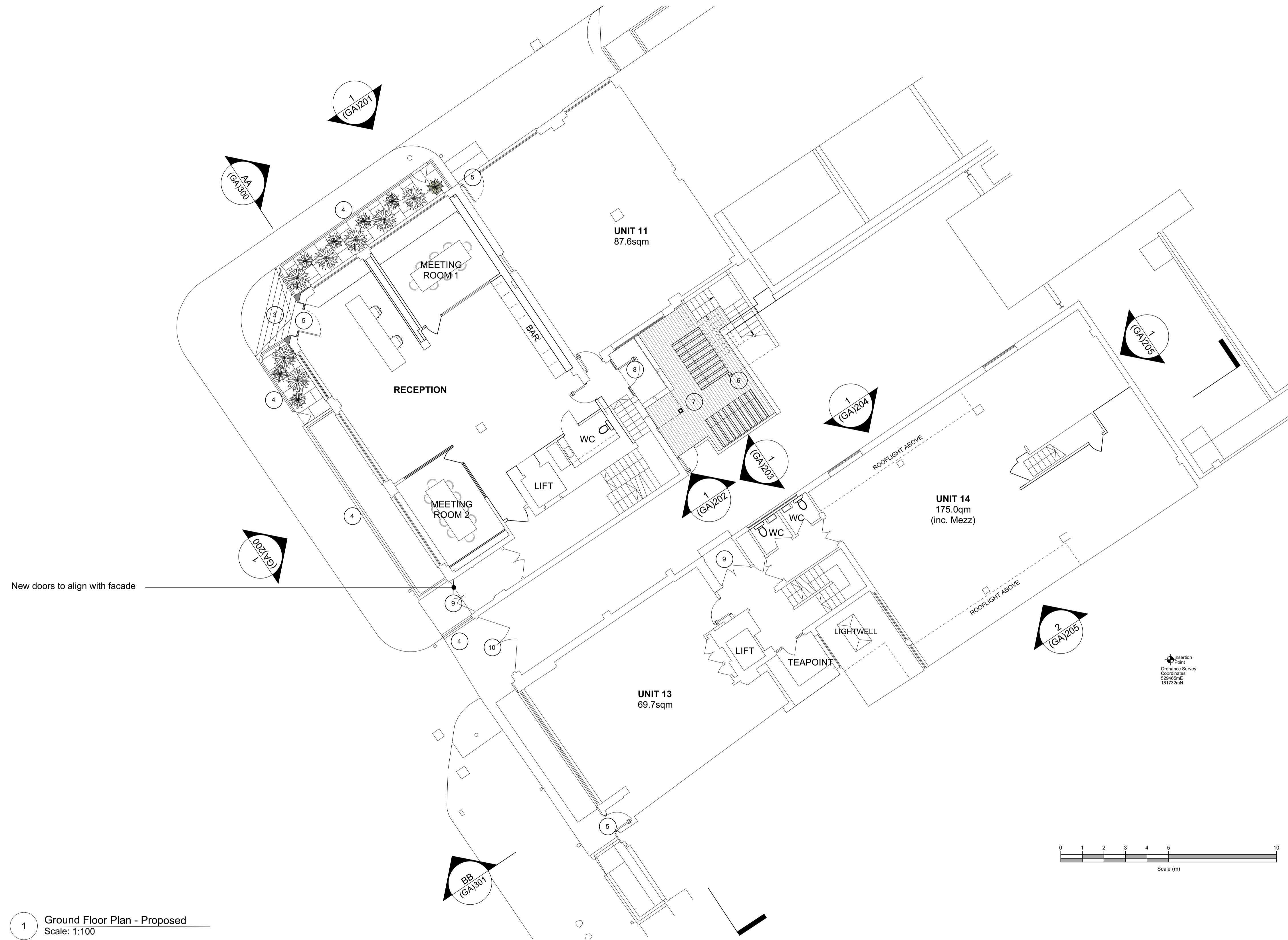

1 Ground Floor Plan - Proposed
Scale: 1:100

All dimensions to be checked on site prior to commencement of any works, and/or preparation of any shop drawings.
Scales of and dimensions to any structural or services elements are indicative only. See structural and services engineers drawings for actual sizes / dimensions.
This drawing to be read in conjunction with all other Architect's drawings, specifications and other Consultants' information.
All proprietary systems shown on this drawing are to be installed strictly in accordance with the Manufacturer's/Supplier's recommended details.
Any discrepancies between information shown on this drawing and any other contract information or manufacturer's/supplier's recommendations is to be brought to the attention of the Architect.

Revision	Date	Amendment
PL1	03/11/2023	Issued for Planning

Date	July 2023	Project	48-54 Charlotte Street	Job Ref.	437 CHL
Scale	1:100@A1	Drawn	KP	Check	JN
Status	PLANNING	Client Ref	Drwg. no. (GA)100	Rev.	PL1
Hale Brown Architects Ltd. Unit 1.04, Edinburgh House, 170 Kennington Lane, London, SE11 5DP T: 020 3735 7442 E: mail@halebrown.com W: www.halebrown.com					



KEY

- 1 New lightwell courtyard
- 2 New full height windows and doors
- 3 New ramp to achieve level access to reception
- 4 New railings and kerb
- 5 New single door
- 6 Bike storage area
- 7 Raised decking
- 8 New stairs and entrance
- 9 New double doors
- 10 Existing doors
- 11 New windows to match existing
- 12 New windows
- 13 New roof terrace proposed

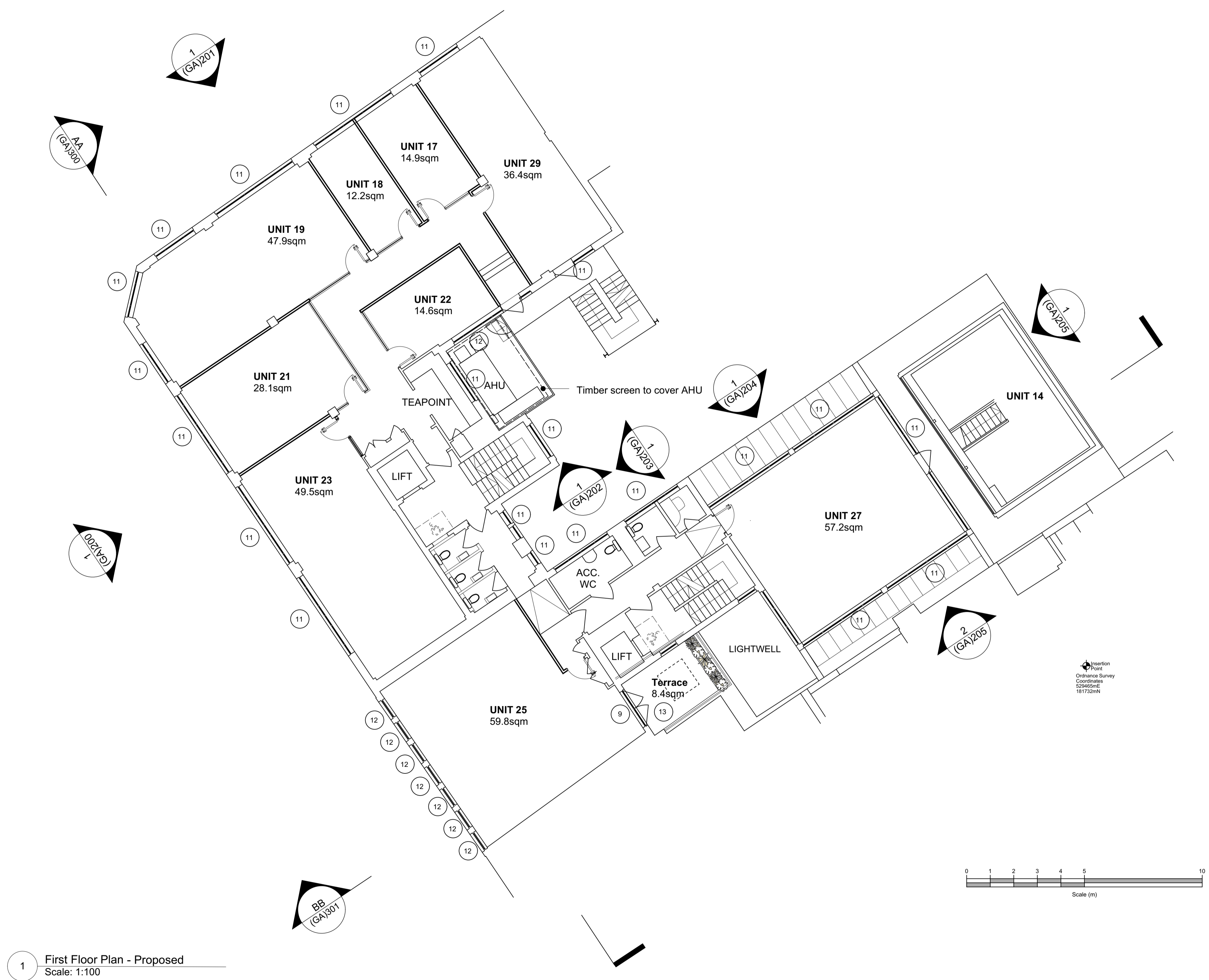

1 First Floor Plan - Proposed
Scale: 1:100

All dimensions to be checked on site prior to commencement of any works, and/or preparation of any shop drawings.
Scales of dimensions to any structural or services elements are indicative only. See structural and service engineers drawings for actual sizes / dimensions.
This drawing to be read in conjunction with all other Architect's drawings, specifications and other Consultants' information.
All proprietary systems shown on this drawing are to be installed strictly in accordance with the Manufacturer/Supplier's recommended details.
Any discrepancies between information shown on this drawing and any other contract information or manufacturer/supplier recommendations is to be brought to the attention of the Architect.

Revision	Date	Amendment
PL1	03/11/2023	Issued for Planning

Date	July 2023	Project	48-54 Charlotte Street	Job Ref.	437 CHL
Scale	1:100@A1	Drawn	KP	Check	JN
Status	PLANNING	Client Ref	(GA)101	Drwg. no.	(GA)101
Hale Brown Architects Ltd. Unit 1.04, Edinburgh House, 170 Kennington Lane, London, SE11 5DP T: 020 3735 7442 E: mail@halebrown.com W: www.halebrown.com					

