

1 Second Floor Plan - Existing  
Scale: 1:100

All dimensions to be checked on site prior to commencement of any works, and/or preparation of any shop drawings.  
 Sizes of and dimensions to any structural or services elements are indicative only. See structural and service engineers drawings for actual sizes / dimensions.  
 This drawing to be read in conjunction with all other Architect's drawings, specifications and other Consultants' information.  
 All proprietary systems shown on this drawing are to be installed strictly in accordance with the Manufacturer/Supplier's recommended details.  
 Any discrepancies between information shown on this drawing and any other contract information or manufacturer/supplier recommendations is to be brought to the attention of the Architect.

Revision	Date	Amendment
PL1	03/11/2023	Issued for Planning

Date	July 2023	Project	48-54 Charlotte Street	Job Ref.	437 CHL
Scale	1:100@A1	Drawn	AHM	Check	JN
Status		Client Ref		Drwg. no.	(EX)102
				Rev.	PL1
PLANNING Architects Ltd. Unit 1.04, Edinburgh House, 170 Kennington Lane, London, SE11 5DP T: 020 3735 7442 E: mail@halebrown.com W: www.halebrown.com					



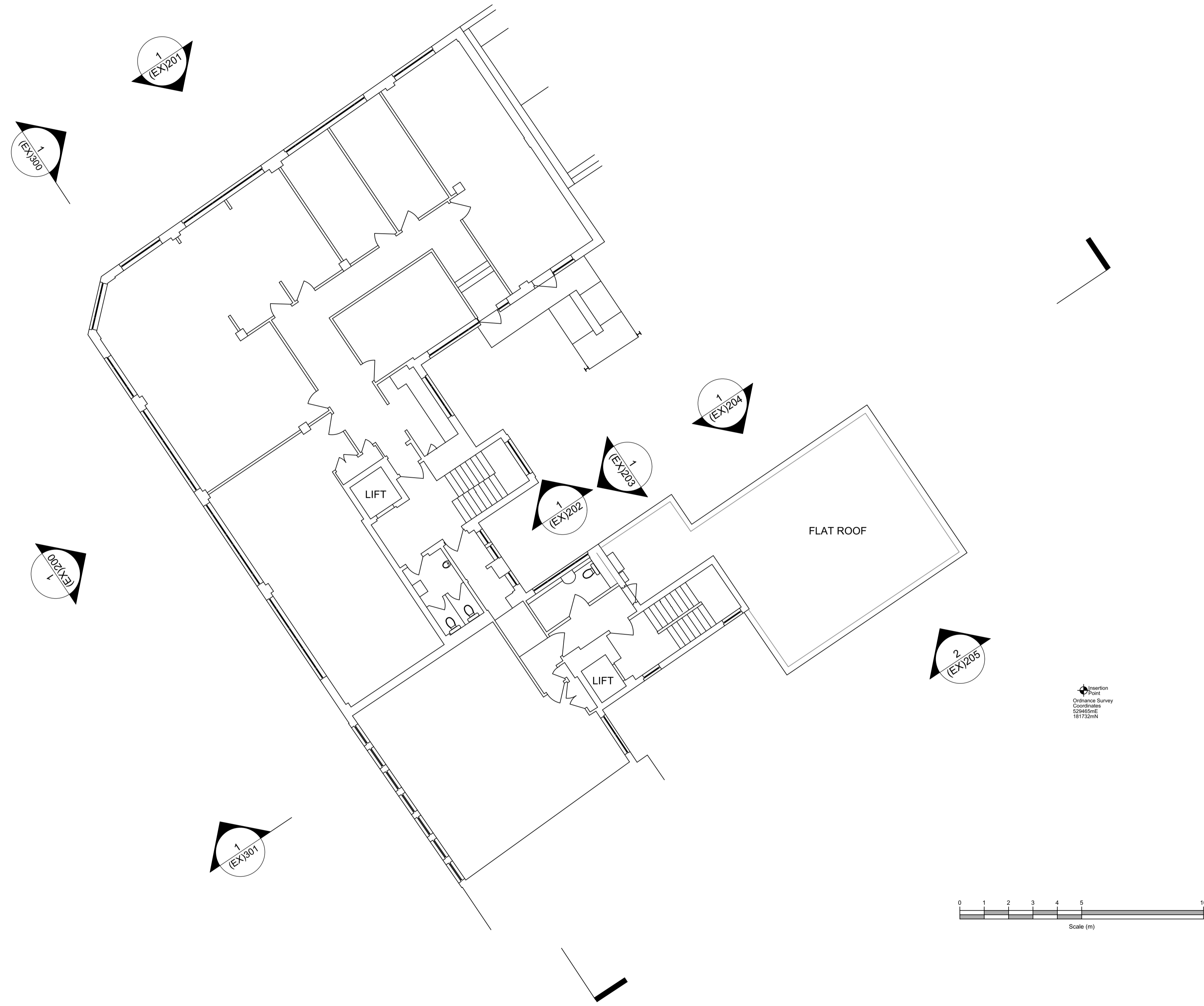



1 Third Floor Plan - Existing  
Scale: 1:100

All dimensions to be checked on site prior to commencement of any works, and/or preparation of any shop drawings.  
 Sizes of and dimensions to any structural or services elements are indicative only. See structural and service engineers drawings for actual sizes / dimensions.  
 This drawing to be read in conjunction with all other Architect's drawings, specifications and other Consultants' information.  
 All proprietary systems shown on this drawing are to be installed strictly in accordance with the Manufacturer/Suppliers recommended details.  
 Any discrepancies between information shown on this drawing and any other contract information or manufacturer/supplier recommendations is to be brought to the attention of the Architect.

Revision	Date	Amendment	Date	Drawn	Check	Project	Job Ref.
PL1	03/11/2023	Issued for Planning	July 2023	AHM	JN	48-54 Charlotte Street	437 CHL
			Scale: 1:100@A1			Title: Existing Third Floor Plan	
			Status	Client Ref	Drwg. no. (EX)103	Rev. PL1	
PLANNING Architects Ltd. Unit 1.04, Edinburgh House, 170 Kennington Lane, London, SE11 5DP T: 020 3735 7442				E: mail@halebrown.com W: www.halebrown.com			

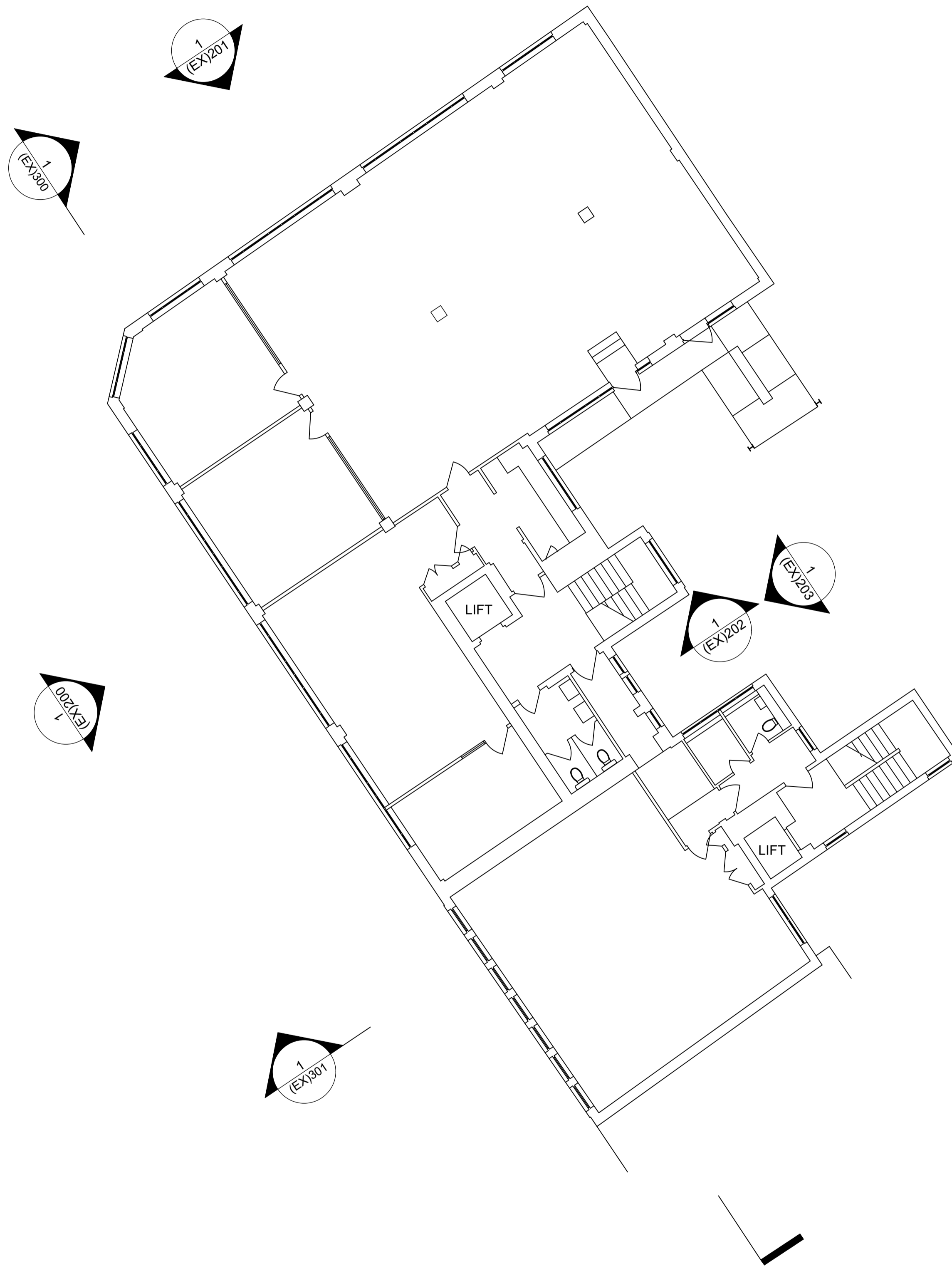



Insertion Point  
Ordnance Survey  
Coordinates  
254650E  
181732mN

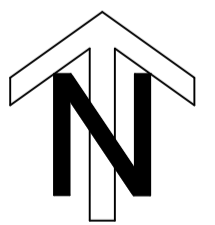
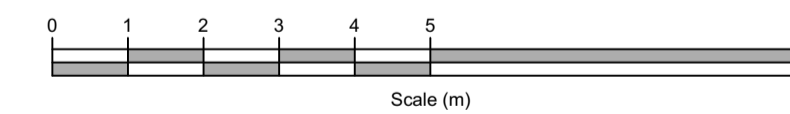

1 Fourth Floor Plan - Existing  
Scale: 1:100

All dimensions to be checked on site prior to commencement of any works, and/or preparation of any shop drawings.  
Sizes of and dimensions to any structural or services elements are indicative only. See structural and service engineers drawings for actual sizes / dimensions.  
This drawing to be read in conjunction with all other Architect's drawings, specifications and other Consultants' information.  
All proprietary systems shown on this drawing are to be installed strictly in accordance with the Manufacturer/Supplier's recommended details.  
Any discrepancies between information shown on this drawing and any other contract information or manufacturer/supplier recommendations is to be brought to the attention of the Architect.

Revision	Date	Amendment
PL1	03/11/2023	Issued for Planning

Date	July 2023	Project	48-54 Charlotte Street	Job Ref.	437 CHL
Scale	1:100@A1	Drawn	AHM	Check	JN
Status		Client Ref		Drwg. no.	(EX)104
				Rev.	PL1
Planning Architects Ltd. Unit 1.04, Edinburgh House, 170 Kennington Lane, London, SE11 5DP T: 020 3735 7442 E: mail@halebrown.com W: www.halebrown.com					

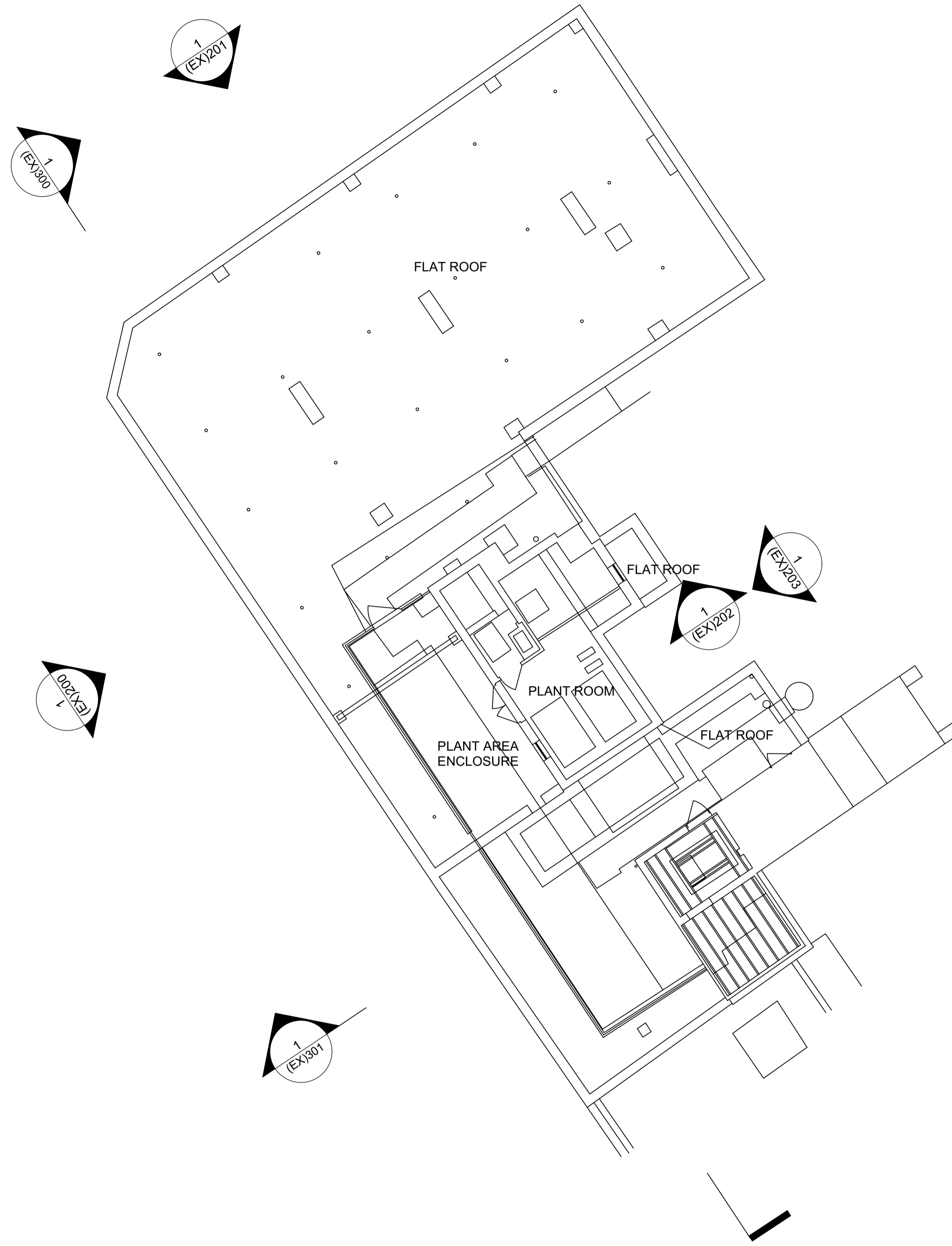

Insertion Point  
Ordnance Survey  
Coordinates  
529455mE  
1817320mN

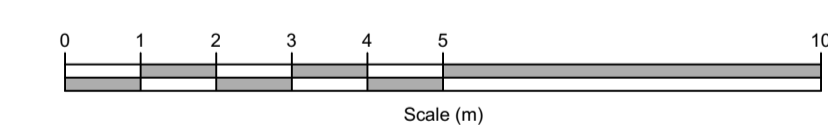

1 Fifth Floor Plan - Existing  
Scale: 1:100

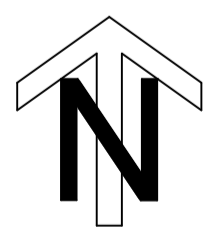

All dimensions to be checked on site prior to commencement of any works, and/or preparation of any shop drawings.  
Scales of and dimensions to any structural or services elements are indicative only. See structural and service engineers drawings for actual sizes / dimensions.  
This drawing to be read in conjunction with all other Architect's drawings, specifications and other Consultants' information.  
All proprietary systems shown on this drawing are to be installed strictly in accordance with the Manufacturer/Supplier's recommended details.  
Any discrepancies between information shown on this drawing and any other contract information or manufacturer/supplier recommendations is to be brought to the attention of the Architect.

Revision	Date	Amendment
PL1	03/11/2023	Issued for Planning

Date	July 2023	Project	48-54 Charlotte Street	Job Ref.	437 CHL
Scale	1:100@A1	Drawn	AHM	Check	JN
Status		Client Ref		Drwg. no.	(EX)105
				Rev.	PL1
PLANNING Architects Ltd. Unit 1.04, Edinburgh House, 170 Kennington Lane, London, SE11 5DP T: 020 3735 7442 E: mail@halebrown.com W: www.halebrown.com					



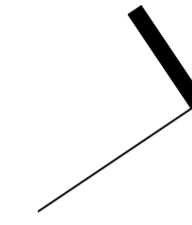
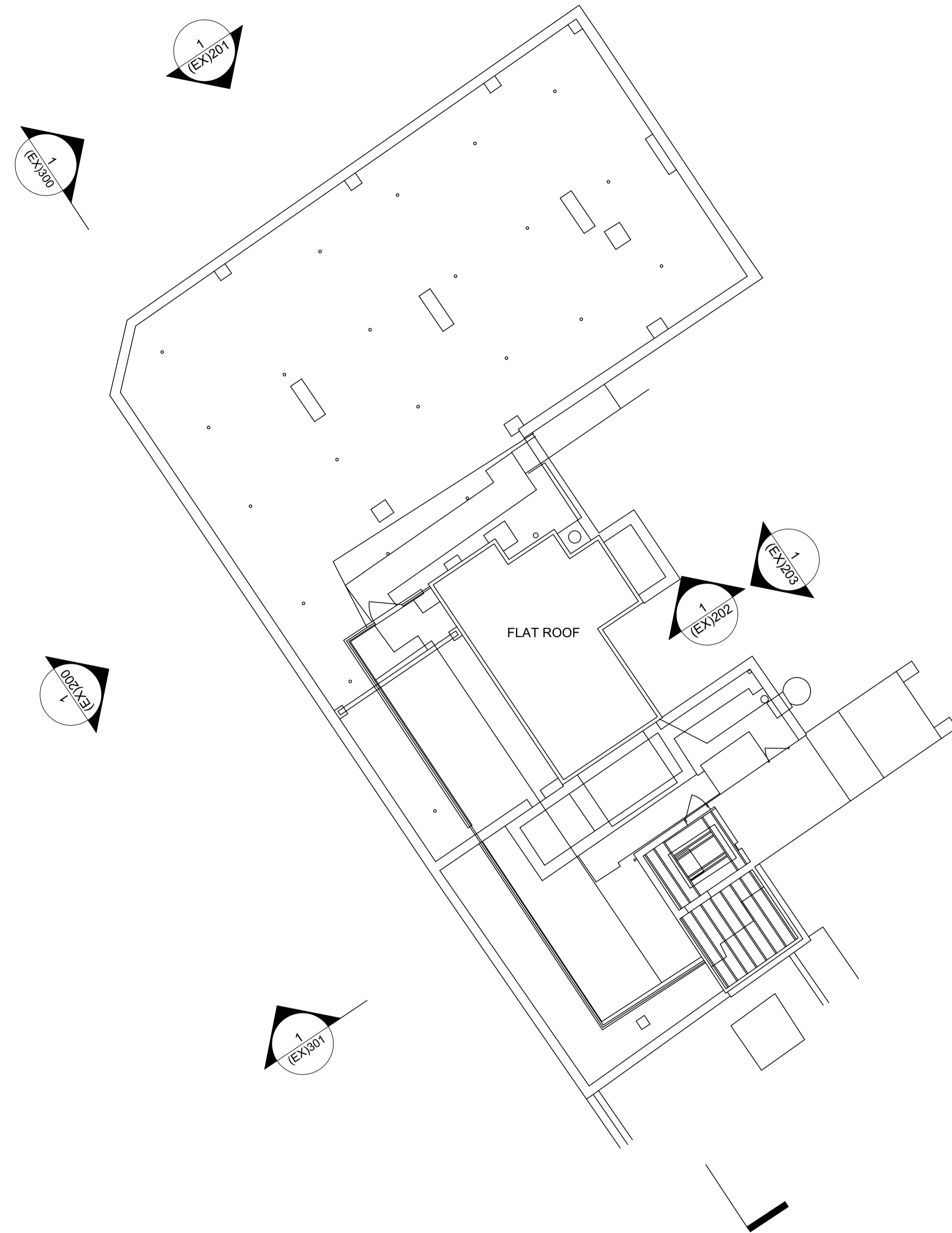

Insertion Point  
 Ordnance Survey  
 Coordinates  
 528460mE  
 181732mN

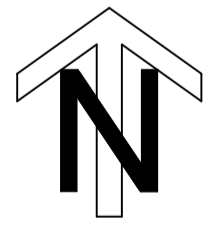
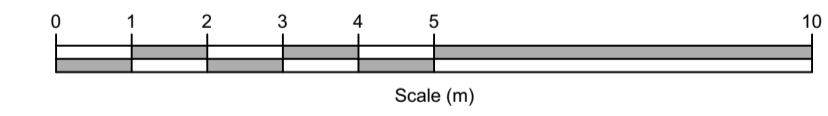

1 Roof Plan - Existing  
 Scale: 1:100

All dimensions to be checked on site prior to commencement of any works, and/or preparation of any shop drawings.  
 Sizes of and dimensions to any structural or services elements are indicative only. See structural and service engineers drawings for actual sizes / dimensions.  
 This drawing to be read in conjunction with all other Architect's drawings, specifications and other Consultants' information.  
 All proprietary systems shown on this drawing are to be installed strictly in accordance with the Manufacturer/Supplier's recommended details.  
 Any discrepancies between information shown on this drawing and any other contract information or manufacturer/supplier recommendations is to be brought to the attention of the Architect.

Revision	Date	Amendment
PL1	03/11/2023	Issued for Planning

Date	July 2023	Project	48-54 Charlotte Street	Job Ref.	437 CHL
Scale	1:100@A1	Drawn	AHM	Check	JN
Status		Client Ref	Drwg. no. (EX)106	Rev.	PL1
PLANNING Architects Ltd. Unit 1.04, Edinburgh House, 170 Kennington Lane, London, SE11 5DP T: 020 3735 7442 E: mail@halebrown.com W: www.halebrown.com					



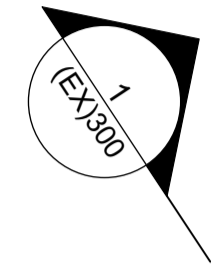

Interion  
Point  
Ordinance Survey  
Coordinates  
524650E  
181732mN

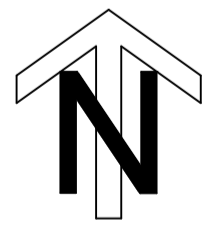
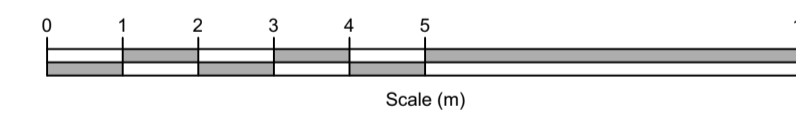

1 Lower Ground Floor Plan - Existing  
Scale: 1:100

All dimensions to be checked on site prior to commencement of any works, and/or preparation of any shop drawings.  
Sizes of and dimensions to any structural or services elements are indicative only. See structural and service engineers drawings for actual sizes / dimensions.  
This drawing to be read in conjunction with all other Architect's drawings, specifications and other Consultants' information.  
All proprietary systems shown on this drawing are to be installed strictly in accordance with the Manufacturer's/Supplier's recommended details.  
Any discrepancies between information shown on this drawing and any other contract information or manufacturer's/supplier's recommendations is to be brought to the attention of the Architect.

Revision	Date	Amendment
PL1	03/11/2023	Issued for Planning

Date	July 2023	Project	48-54 Charlotte Street	Job Ref.	437 CHL
Scale	1:100@A1	Drawn	JMcD	Check	JN
Status		Client Ref		Drwg. no.	(EX)099
				Rev.	PL1
Planning Architects Ltd. Unit 1.04, Edinburgh House, 170 Kennington Lane, London, SE11 5DP T: 020 3735 7442 E: mail@halebrown.com W: www.halebrown.com					



1 Ground Floor Plan - Existing  
Scale: 1:100

All dimensions to be checked on site prior to commencement of any works, and/or preparation of any shop drawings.  
 Sizes of and dimensions to any structural or services elements are indicative only. See structural and service engineers drawings for actual sizes / dimensions.  
 This drawing to be read in conjunction with all other Architect's drawings, specifications and other Consultants' information.  
 All proprietary systems shown on this drawing are to be installed strictly in accordance with the Manufacturer/Supplier's recommended details.  
 Any discrepancies between information shown on this drawing and any other contract information or manufacturer/supplier recommendations is to be brought to the attention of the Architect.

Revision	Date	Amendment
PL1	03/11/2023	Issued for Planning

Date	July 2023	Project	48-54 Charlotte Street	Job Ref.	437 CHL
Scale	1:100@A1	Drawn	AHM	Check	JN
Status		Client Ref		Drwg. no.	(EX)100
PlanningArchitects Ltd. Unit 1.04, Edinburgh House, 170 Kennington Lane, London, SE11 5DP		T: 020 3735 7442		E: mail@halebrown.com W: www.halebrown.com	

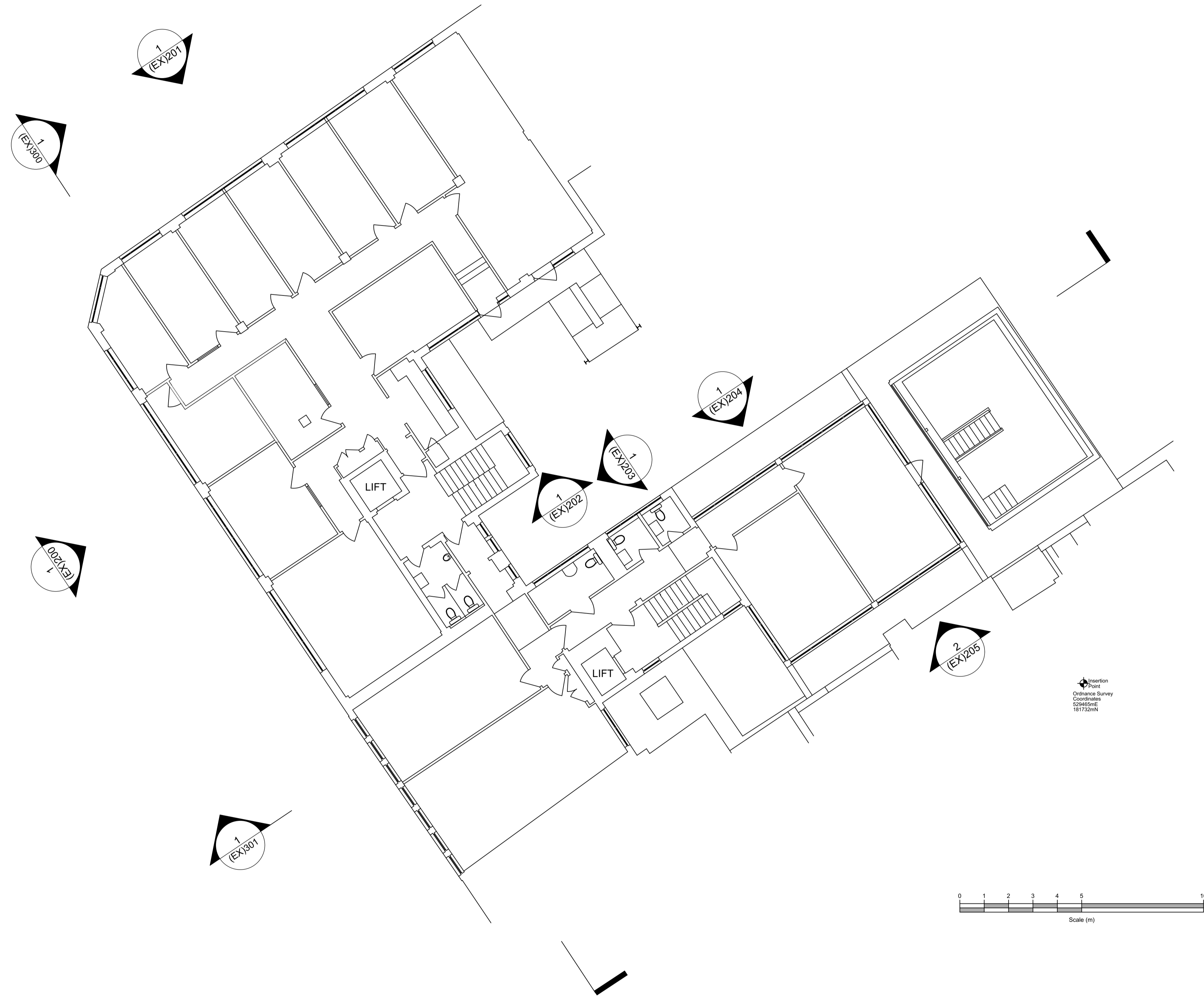
Insertion Point  
Ordnance Survey  
Coordinates  
529485mE  
18732mN

1 First Floor Plan - Existing  
Scale: 1:100

All dimensions to be checked on site prior to commencement of any works, and/or preparation of any shop drawings.  
Sizes of and dimensions to any structural or services elements are indicative only. See structural and service engineers drawings for actual sizes / dimensions.  
This drawing to be read in conjunction with all other Architect's drawings, specifications and other Consultants' information.  
All proprietary systems shown on this drawing are to be installed strictly in accordance with the Manufacturer/Supplier's recommended details.  
Any discrepancies between information shown on this drawing and any other contract information or manufacturer/supplier recommendations is to be brought to the attention of the Architect.

Revision	Date	Amendment	Date	Drawn	Check	Client Ref	Drwg. no.	Rev.
PL1	03/11/2023	Issued for Planning	July 2023	AHM	JN	48-54 Charlotte Street	(EX)101	PL1
			Scale: 1:100@A1			Existing First Floor Plan		
			Status					

Planning Architects Ltd. Unit 1.04, Edinburgh House, 170 Kennington Lane, London, SE11 5DP  
T: 020 3735 7442 E: mail@halebrown.com W: www.halebrown.com

