

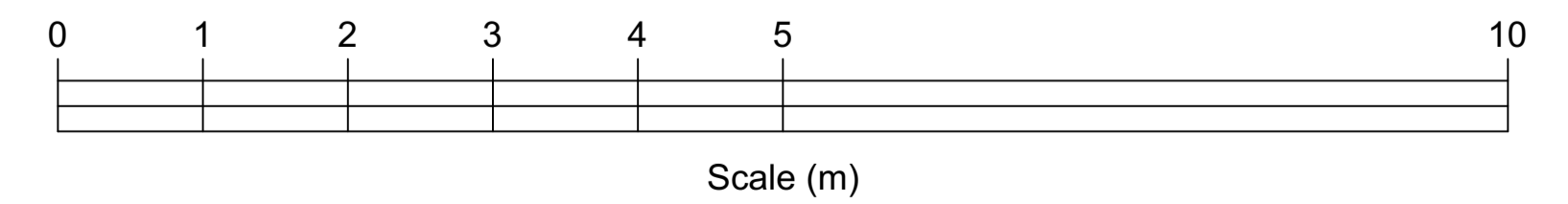

1 Existing South courtyard elevation
Scale: 1:50



All dimensions to be checked on site prior to commencement of any works, and/or preparation of any shop drawings.
 Sizes of and dimensions to any structural or services elements are indicative only. See structural and service engineers drawings for actual sizes / dimensions.
 This drawing to be read in conjunction with all other Architect's drawings, specifications and other Consultant's information.
 All proprietary systems shown on this drawing are to be installed strictly in accordance with the Manufacturers/Suppliers recommended details.
 Any discrepancies between information shown on this drawing and any other contract information or manufacturers/suppliers recommendations is to be brought to the attention of the Architect.

Revision	Date	Amendment
PL1	03/11/2023	Issued for Planning

Date	July 2023	Project	48-54 Charlotte Street	Job Ref.	437 CHL
Scale	1:50@A1	Drawn	KP	Check	JN
Status	PLANNING	Client Ref	(EX)202	Drwg. no.	Rev.
Hale Brown Architects Ltd. Unit 1.04, Edinburgh House, 170 Kennington Lane, London, SE11 5DP		T: 020 3735 7442		E: mail@halebrown.com W: www.halebrown.com	



48-54 Charlotte Street

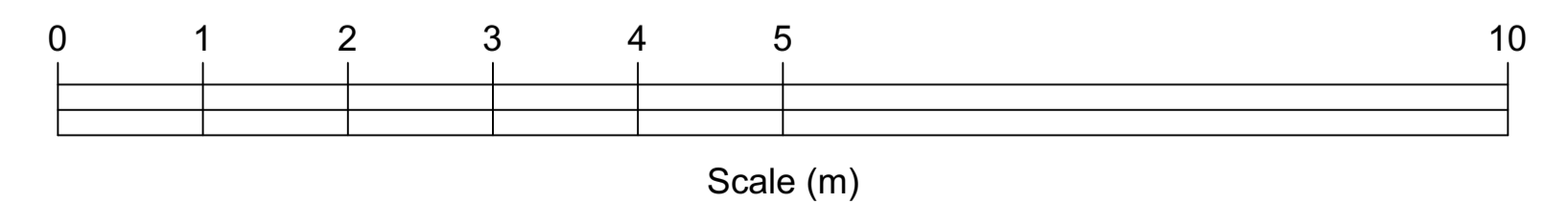

1 Existing East courtyard elevations
Scale: 1:50

All dimensions to be checked on site prior to commencement of any works, and/or preparation of any shop drawings.
 Sizes and dimensions to any structural or services elements are indicative only. See structural and service engineers drawings for actual sizes / dimensions.
 This drawing to be read in conjunction with all other Architect's drawings, specifications and other Consultant's information.
 All proprietary systems shown on this drawing are to be installed strictly in accordance with the Manufacturers/Suppliers recommended details.
 Any discrepancies between information shown on this drawing and any other contract information or manufacturers/suppliers recommendations is to be brought to the attention of the Architect.

Revision	Date	Amendment
PL1	03/11/2023	Issued for Planning

Date	July 2023		Project	48-54 Charlotte Street	Job Ref.	437 CHL	
Scale	1:50@A1	Drawn	KP	Check	JN	Title	Existing East Courtyard Elevations
Status	PLANNING	Client Ref	(EX)203	Drwg. no.	(EX)203	Rev.	PL1
Hale Brown Architects Ltd. Unit 1.04, Edinburgh House, 170 Kennington Lane, London, SE11 5DP							
T: 020 3735 7442		E: mail@halebrown.com		W: www.halebrown.com			

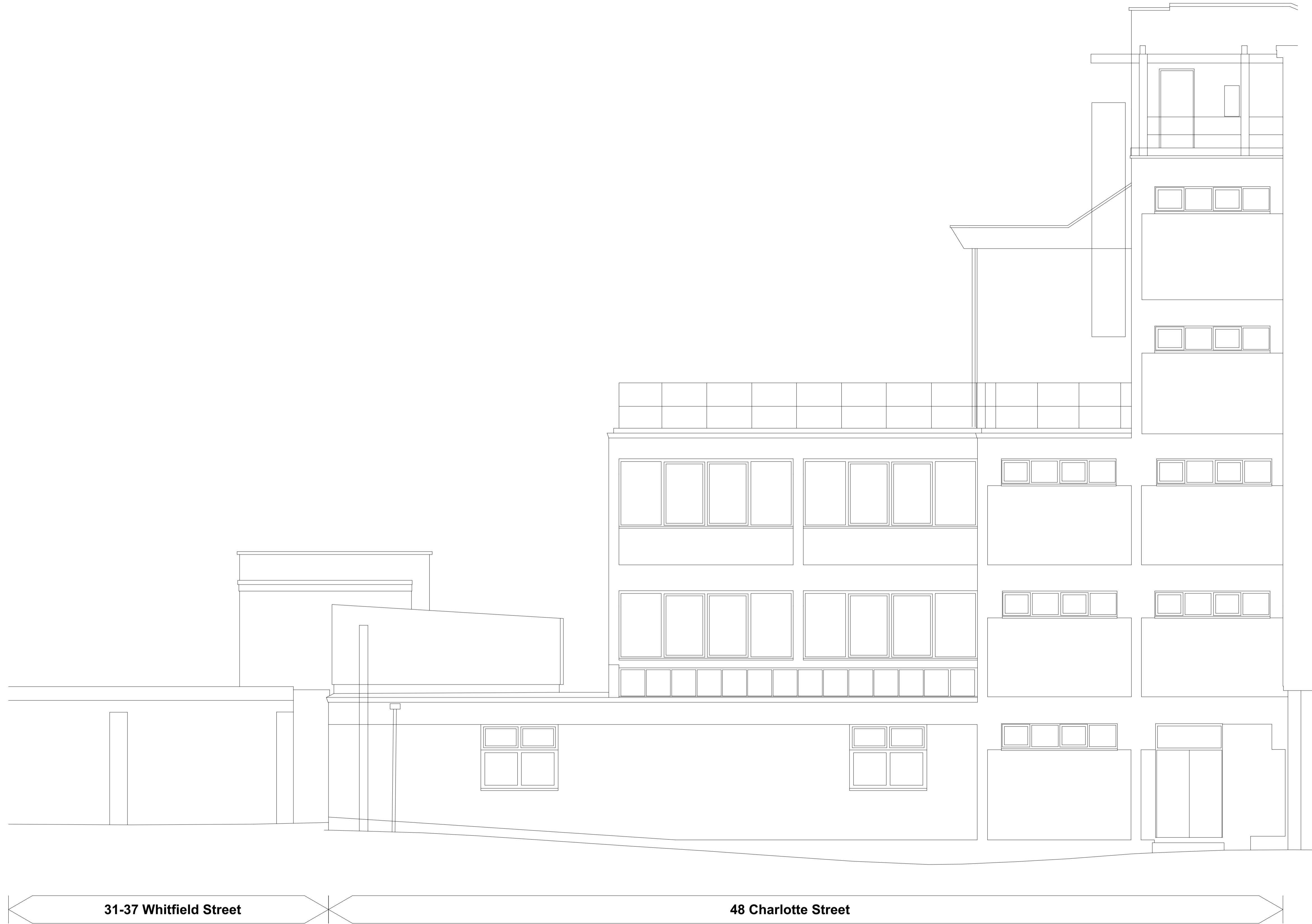

1 Existing North courtyard elevation
Scale: 1:50

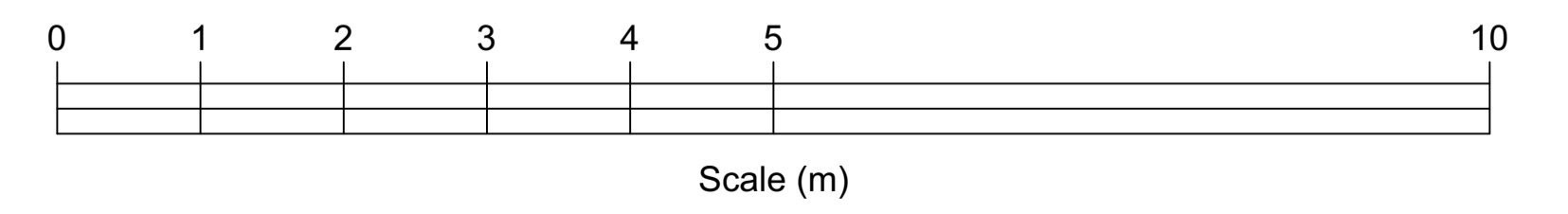

All dimensions to be checked on site prior to commencement of any works, and/or preparation of any shop drawings.
 Sizes of and dimensions to any structural or services elements are indicative only. See structural and service engineers drawings for actual sizes / dimensions.
 This drawing to be read in conjunction with all other Architect's drawings, specifications and other Consultant's information.
 All proprietary systems shown on this drawing are to be installed strictly in accordance with the Manufacturers/Suppliers recommended details.
 Any discrepancies between information shown on this drawing and any other contract information or manufacturers/suppliers recommendations is to be brought to the attention of the Architect.

Revision	Date	Amendment
PL1	03/11/2023	Issued for Planning

Date	July 2023	Project	48-54 Charlotte Street	Job Ref.	437 CHL
Scale	1:50@A1	Drawn	KP	Check	JN
Status	PLANNING	Client Ref	Drwg. no. (EX)204	Rev.	PL1
Hale Brown Architects Ltd. Unit 1.04, Edinburgh House, 170 Kennington Lane, London, SE11 5DP T: 020 3735 7442 E: mail@halebrown.com W: www.halebrown.com					



48 Charlotte Street

1 Existing East elevation
Scale: 1:50



48 Charlotte Street

2 Existing South elevation
Scale: 1:50

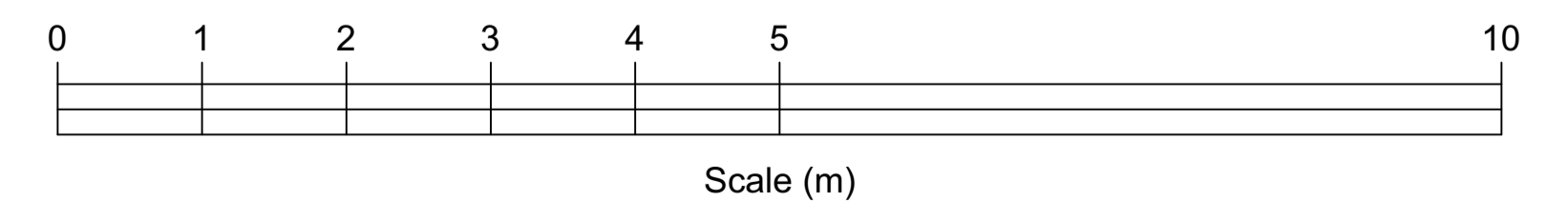

All dimensions to be checked on site prior to commencement of any works, and/or preparation of any shop drawings.
 Sizes of and dimensions to any structural or services elements are indicative only. See structural and service engineers drawings for actual sizes / dimensions.
 This drawing to be read in conjunction with all other Architect's drawings, specifications and other Consultant's information.
 All proprietary systems shown on this drawing are to be installed strictly in accordance with the Manufacturers/Suppliers recommended details.
 Any discrepancies between information shown on this drawing and any other contract information or manufacturers/suppliers recommendations is to be brought to the attention of the Architect.

Revision	Date	Amendment
PL1	03/11/2023	Issued for Planning

Date	July 2023		Project	48-54 Charlotte Street	Job Ref.	437 CHL	
Scale	1:50@A1	Drawn	KP	Check	JN	Title	Existing East and South Elevations
Status	PLANNING	Client Ref	(EX)205	Drwg. no.	(EX)205	Rev.	PL1
Hale Brown Architects Ltd. Unit 1.04, Edinburgh House, 170 Kennington Lane, London, SE11 5DP							
T: 020 3735 7442		E: mail@halebrown.com		W: www.halebrown.com			

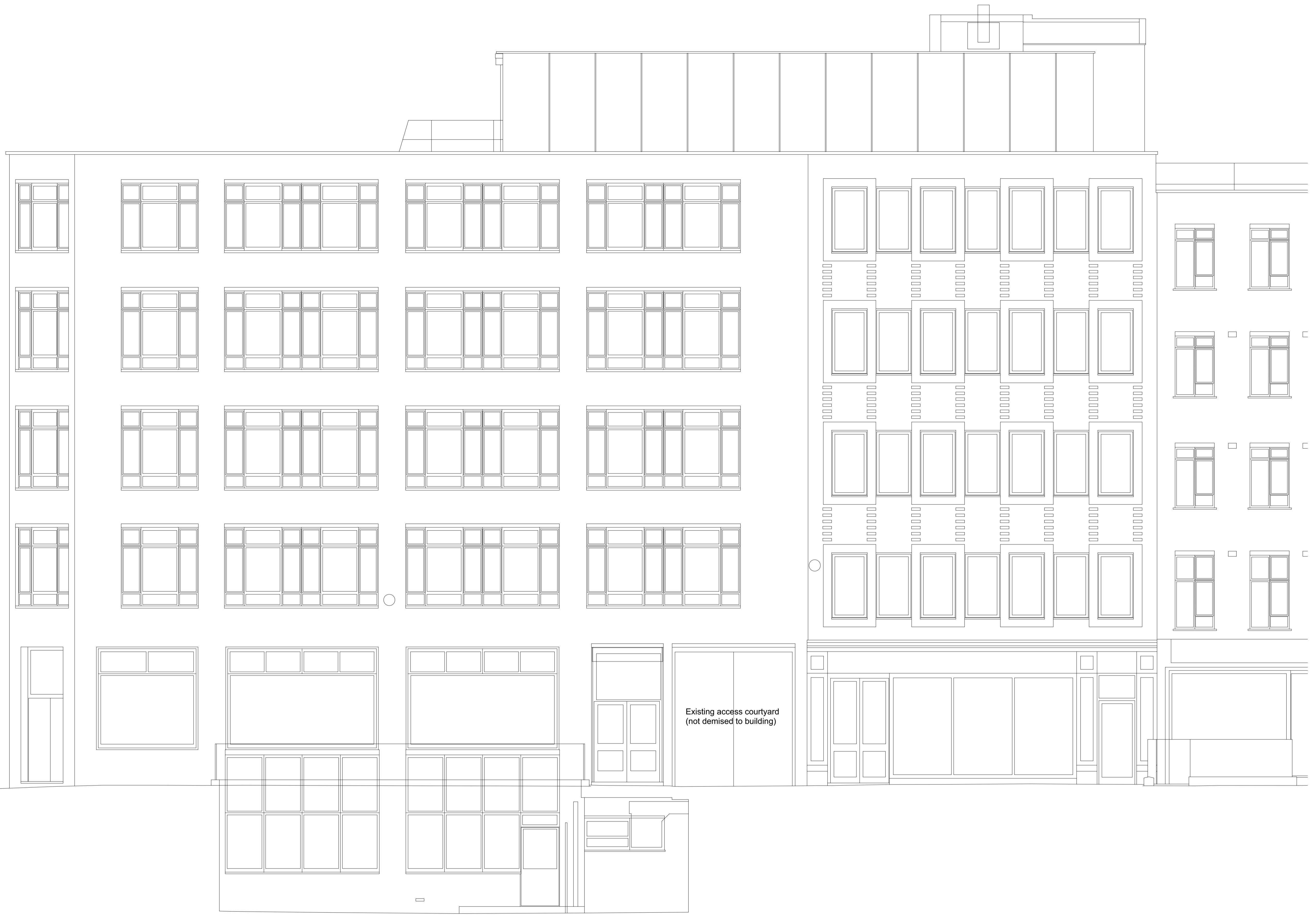

Scala Street

48-54 Charlotte Street

46 Charlotte Street

1 Existing West elevation
Scale: 1:50

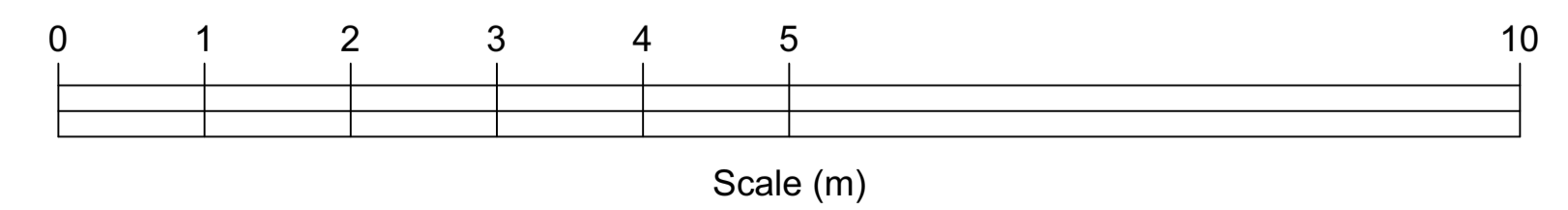

Scale (m)

All dimensions to be checked on site prior to commencement of any works, and/or preparation of any shop drawings.
Sizes of and dimensions to any structural or services elements are indicative only. See structural and service engineers drawings for actual sizes / dimensions.
This drawing to be read in conjunction with all other Architect's drawings, specifications and other Consultant's information.
All proprietary systems shown on this drawing are to be installed strictly in accordance with the Manufacturers/Suppliers recommended details.
Any discrepancies between information shown on this drawing and any other contract information or manufacturers/suppliers recommendations is to be brought to the attention of the Architect.

Revision	Date	Amendment
PL1	03/11/2023	Issued for Planning

Date	July 2023		Project	48-54 Charlotte Street	Job Ref.	437 CHL	
Scale	1:50@A1	Drawn	KP	Check	JN	Title	Existing West Elevation
Status	PLANNING	Client Ref	(EX)200	Drwg. no.	(EX)200	Rev.	PL1
Hale Brown Architects Ltd. Unit 1.04, Edinburgh House, 170 Kennington Lane, London, SE11 5DP							
T: 020 3735 7442		E: mail@halebrown.com		W: www.halebrown.com			



1 Existing North elevation
Scale: 1:50

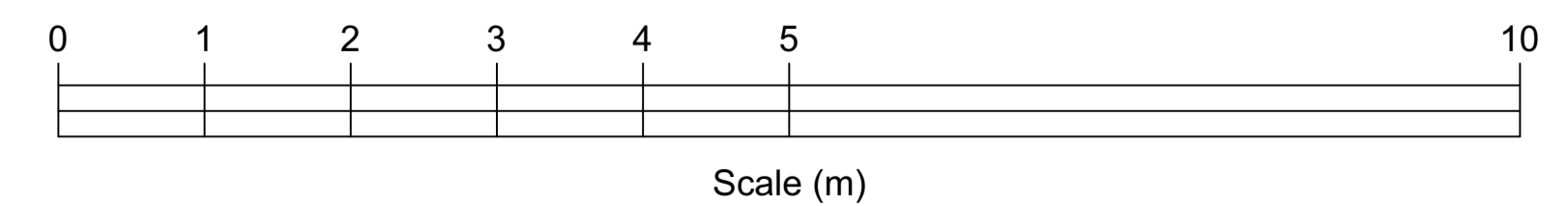

All dimensions to be checked on site prior to commencement of any works, and/or preparation of any shop drawings.
 Sizes and dimensions to any structural or services elements are indicative only. See structural and service engineers drawings for actual sizes / dimensions.
 This drawing to be read in conjunction with all other Architect's drawings, specifications and other Consultant's information.
 All proprietary systems shown on this drawing are to be installed strictly in accordance with the Manufacturers/Suppliers recommended details.
 Any discrepancies between information shown on this drawing and any other contract information or manufacturers/suppliers recommendations is to be brought to the attention of the Architect.

Revision	Date	Amendment
PL1	03/11/2023	Issued for Planning

Date	July 2023	Project	48-54 Charlotte Street	Job Ref.	437 CHL
Scale	1:50@A1	Drawn	KP	Check	JN
Status	PLANNING	Client Ref	[EX]201	Drwg. no.	[EX]201
Hale Brown Architects Ltd. Unit 1.04, Edinburgh House, 170 Kennington Lane, London, SE11 5DP			T: 020 3735 7442 E: mail@halebrown.com W: www.halebrown.com		