

- KEY**
- Existing structure to be retained
  - Indicates existing walls, partitions and doors to be removed
  - Demolition and fabric removal
  - 1 Replacement of windows or doors to match existing
  - 2 Removal and replacement of external doors
  - 3 Removal and replacement of external windows
  - 4 New openings for windows or doors

Insertion  
 Ordnance Survey  
 Coordinates  
 529465mE  
 181722mN

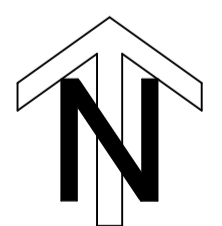
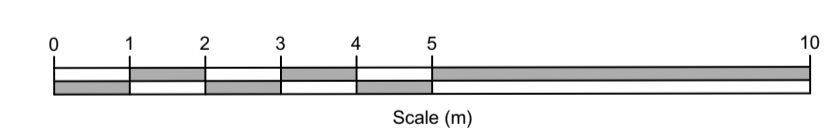

1 Second Floor Plan - Proposed Demolition  
 Scale: 1:100

All dimensions to be checked on site prior to commencement of any works, and/or preparation of any shop drawings.  
 Sizes of and dimensions to any structural or services elements are indicative only. See structural and service engineers drawings for actual sizes / dimensions.  
 This drawing to be read in conjunction with all other Architect's drawings, specifications and other Consultants' information.  
 All proprietary systems shown on this drawing are to be installed strictly in accordance with the Manufacturer's/Supplier's recommended details.  
 Any discrepancies between information shown on this drawing and any other contract information or manufacturer's/supplier's recommendations is to be brought to the attention of the Architect.

Revision	Date	Amendment
PL1	03/11/2023	Issued for Planning

Date	July 2023	Project	48-54 Charlotte Street	Job Ref.	437 CHL
Scale	1:100@A1	Drawn	AHM	Check	JN
Status	PLANNING	Client Ref	Drwg. no. (DE)102	Rev.	PL1
Hale Brown Architects Ltd. Unit 1.04, Edinburgh House, 170 Kennington Lane, London, SE11 5DP T: 020 3735 7442 E: <a href="mailto:mail@halebrown.com">mail@halebrown.com</a> W: <a href="http://www.halebrown.com">www.halebrown.com</a>					

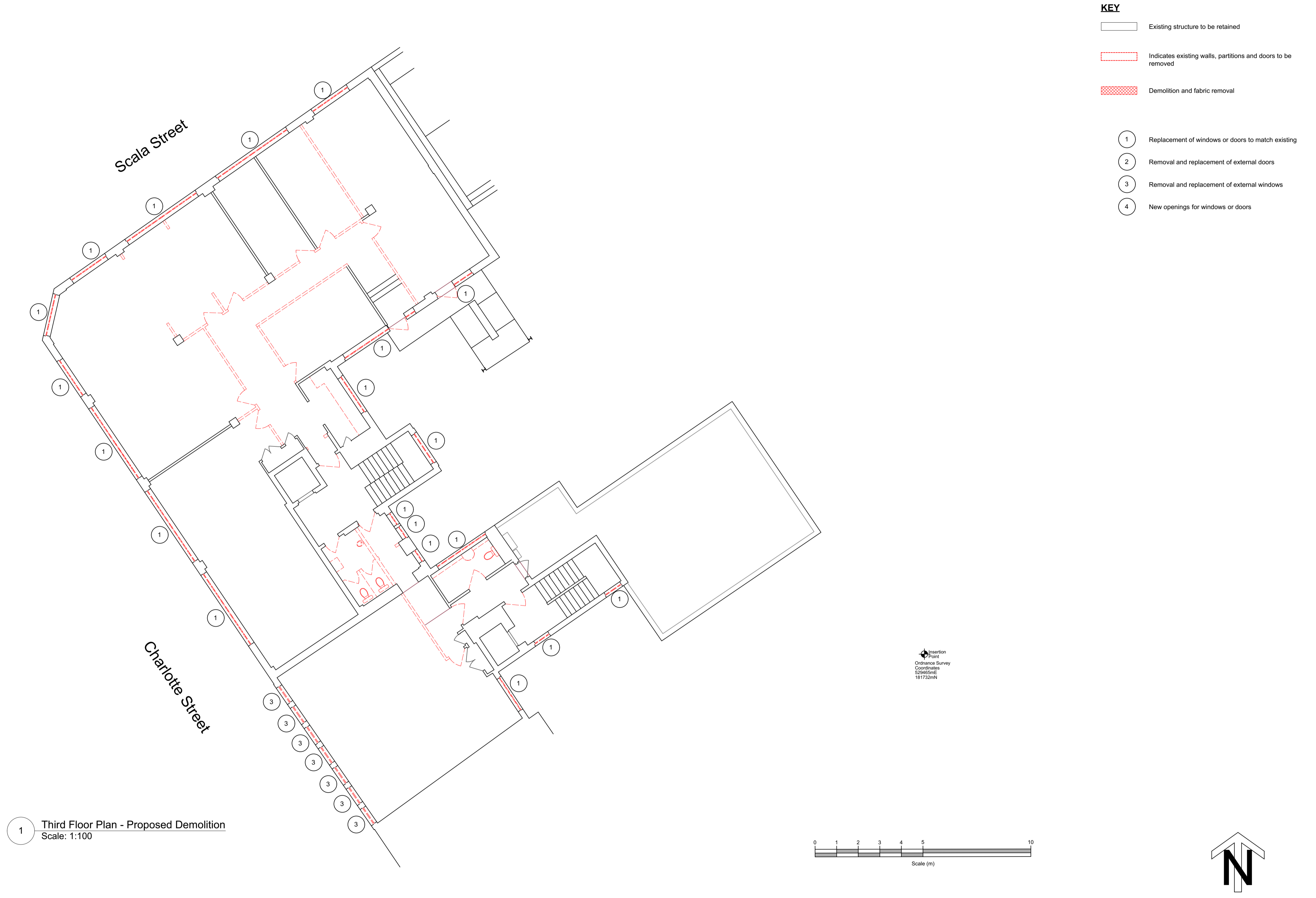

All dimensions to be checked on site prior to commencement of any works, and/or preparation of any shop drawings.  
 Sizes of and dimensions to any structural or services elements are indicative only. See structural and service engineers drawings for actual sizes / dimensions.  
 This drawing to be read in conjunction with all other Architect's drawings, specifications and other Consultants' information.  
 All proprietary systems shown on this drawing are to be installed strictly in accordance with the Manufacturer's/Supplier's recommended details.  
 Any discrepancies between information shown on this drawing and any other contract information or manufacturer's/supplier's recommendations is to be brought to the attention of the Architect.

Revision	Date	Amendment
PL1	03/11/2023	Issued for Planning

Date	July 2023	Project	48-54 Charlotte Street	Job Ref.	437 CHL
Scale	1:100@A1	Drawn	AHM	Check	JN
Status	PLANNING	Client Ref	Drwg. no. (DE)103	Rev.	PL1
Hale Brown Architects Ltd. Unit 1.04, Edinburgh House, 170 Kennington Lane, London, SE11 5DP T: 020 3735 7442 E: <a href="mailto:mail@halebrown.com">mail@halebrown.com</a> W: <a href="http://www.halebrown.com">www.halebrown.com</a>					

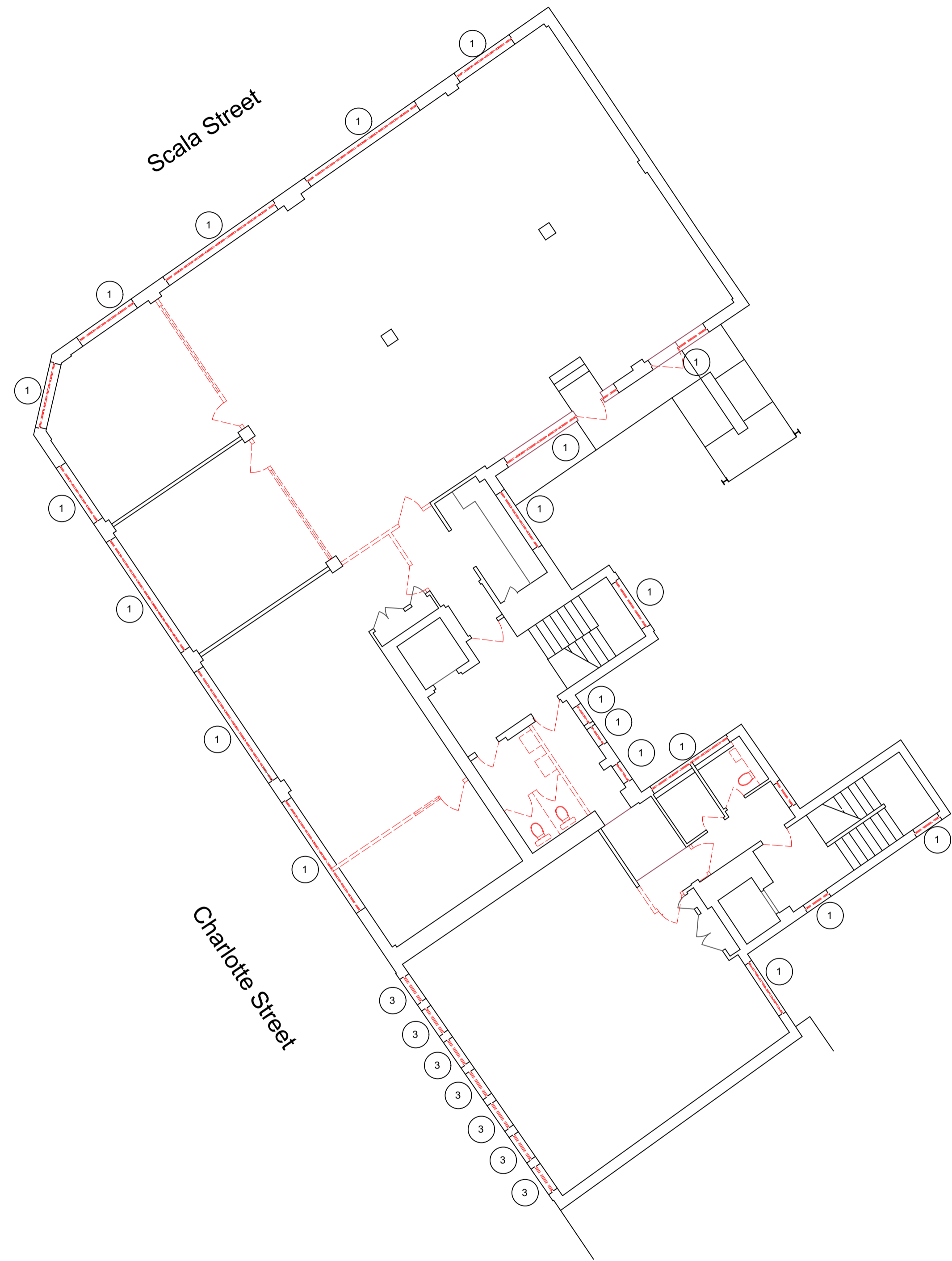

- KEY**
- Existing structure to be retained
  - Indicates existing walls, partitions and doors to be removed
  - Demolition and fabric removal
  - Replacement of windows or doors to match existing
  - Removal and replacement of external doors
  - Removal and replacement of external windows
  - New openings for windows or doors

Insertion Point  
Ordnance Survey  
Coordinates  
204600E  
181732mN

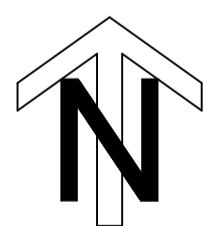
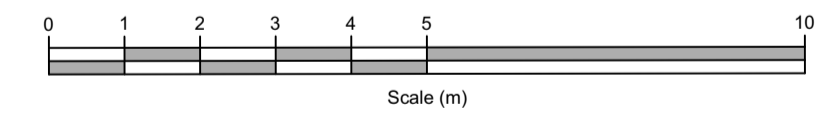

1 Fourth Floor Plan - Proposed Demolition  
Scale: 1:100

All dimensions to be checked on site prior to commencement of any works, and/or preparation of any shop drawings.  
Sizes of and dimensions to any structural or services elements are indicative only. See structural and service engineers drawings for actual sizes / dimensions.  
This drawing to be read in conjunction with all other Architect's drawings, specifications and other Consultants' information.  
All proprietary systems shown on this drawing are to be installed strictly in accordance with the Manufacturer's/Supplier's recommended details.  
Any discrepancies between information shown on this drawing and any other contract information or manufacturer's/supplier's recommendations is to be brought to the attention of the Architect.

Revision	Date	Amendment
PL1	03/11/2023	Issued for Planning

Date	July 2023	Project	48-54 Charlotte Street	Job Ref.	437 CHL
Scale	1:100@A1	Drawn	AHM	Check	JN
Status	PLANNING	Client Ref	Drwg. no. (DE)104	Rev.	PL1
Hale Brown Architects Ltd. Unit 1.04, Edinburgh House, 170 Kennington Lane, London, SE11 5DP T: 020 3735 7442 E: <a href="mailto:mail@halebrown.com">mail@halebrown.com</a> W: <a href="http://www.halebrown.com">www.halebrown.com</a>					





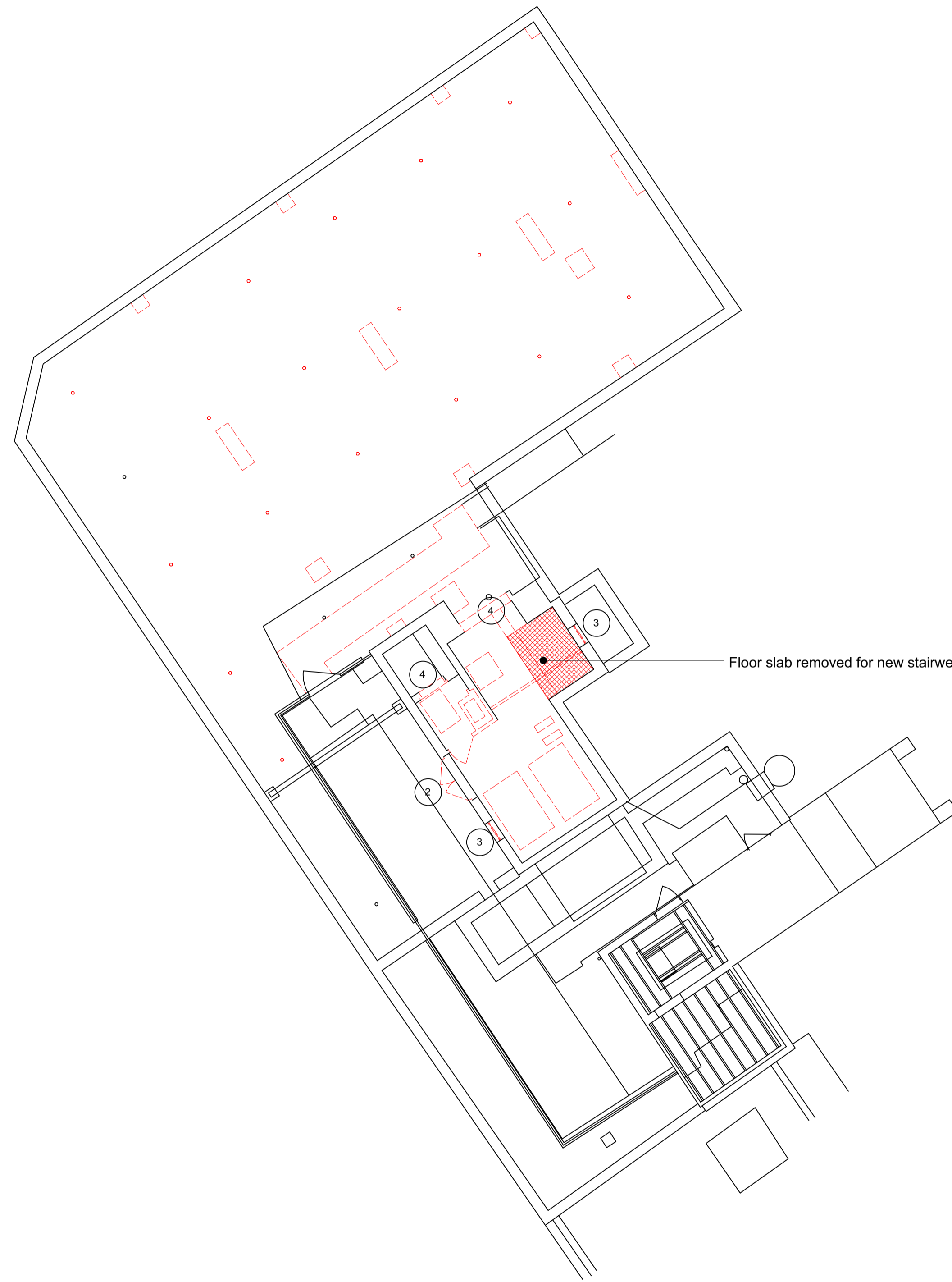

- KEY**
- Existing structure to be retained
  - Indicates existing walls, partitions and doors to be removed
  - Demolition and fabric removal
  - 1 Replacement of windows or doors to match existing
  - 2 Removal and replacement of external doors
  - 3 Removal and replacement of external windows
  - 4 New openings for windows or doors

Floor slab removed for new stairwell

Insertion Point  
Ordnance Survey  
Coordinates  
231450mE  
181732mN

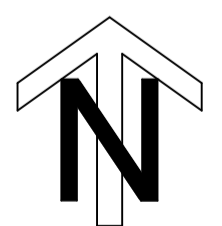
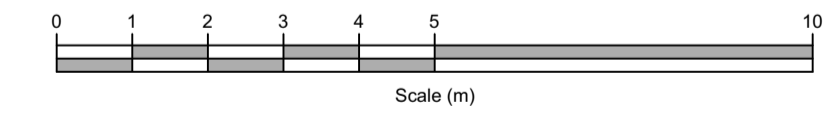

1 Fifth Floor Plan - Proposed Demolition  
Scale: 1:100





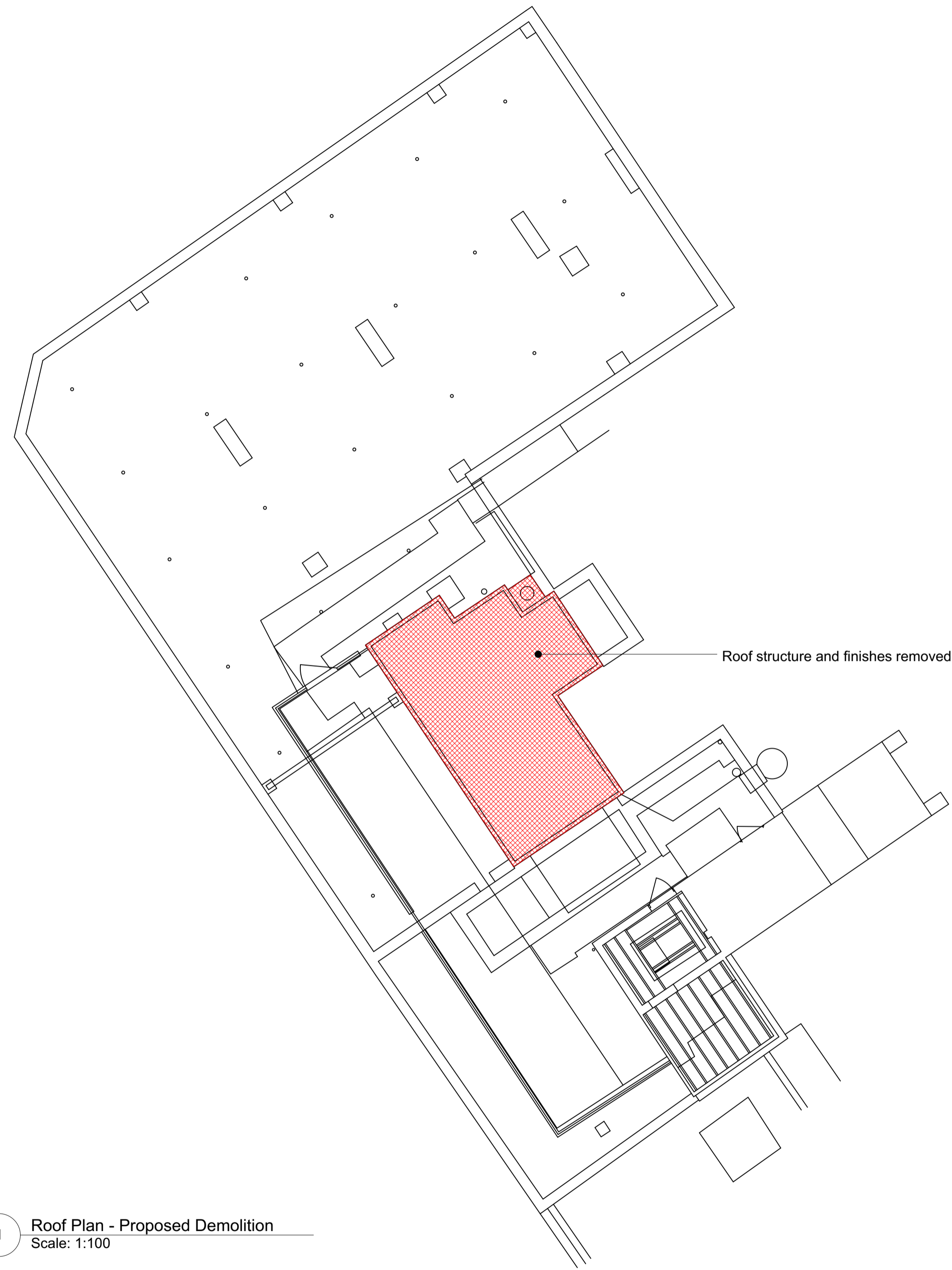

All dimensions to be checked on site prior to commencement of any works, and/or preparation of any shop drawings.  
Sizes of and dimensions to any structural or services elements are indicative only. See structural and service engineers drawings for actual sizes / dimensions.  
This drawing to be read in conjunction with all other Architect's drawings, specifications and other Consultants' information.  
All proprietary systems shown on this drawing are to be installed strictly in accordance with the Manufacturer's/Supplier's recommended details.  
Any discrepancies between information shown on this drawing and any other contract information or manufacturer's/supplier's recommendations is to be brought to the attention of the Architect.

Revision	Date	Amendment
PL1	03/11/2023	Issued for Planning

Date	July 2023	Project	48-54 Charlotte Street	Job Ref.	437 CHL
Scale	1:100@A1	Drawn	AHM	Check	JN
Status	PLANNING	Client Ref	Drwg. no. (DE)105	Rev.	PL1
Hale Brown Architects Ltd. Unit 1.04, Edinburgh House, 170 Kennington Lane, London, SE11 5DP T: 020 3735 7442 E: <a href="mailto:mail@halebrown.com">mail@halebrown.com</a> W: <a href="http://www.halebrown.com">www.halebrown.com</a>					





- KEY**
-  Existing structure to be retained
  -  Indicates existing walls, partitions and doors to be removed
  -  Demolition and fabric removal
  -  Replacement of windows or doors to match existing
  -  Removal and replacement of external doors
  -  Removal and replacement of external windows
  -  New openings for windows or doors

1 Roof Plan - Proposed Demolition  
Scale: 1:100

Insertion Point  
Ordnance Survey  
Coordinates  
238450E  
1817320N

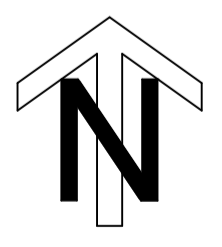
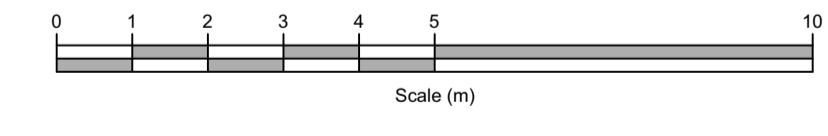

All dimensions to be checked on site prior to commencement of any works, and/or preparation of any shop drawings.  
Scales of and dimensions to any structural or services elements are indicative only. See structural and service engineers drawings for actual sizes / dimensions.  
This drawing to be read in conjunction with all other Architect's drawings, specifications and other Consultants' information.  
All proprietary systems shown on this drawing are to be installed strictly in accordance with the Manufacturer/Supplier's recommended details.  
Any discrepancies between information shown on this drawing and any other contract information or manufacturer/supplier recommendations is to be brought to the attention of the Architect.

Revision	Date	Amendment
PL1	03/11/2023	Issued for Planning

Date	July 2023	Project	48-54 Charlotte Street	Job Ref.	437 CHL
Scale	1:100@A1	Drawn	AHM	Check	JN
Status	PLANNING	Client Ref	Drwg. no. (DE)106	Rev.	PL1
Hale Brown Architects Ltd. Unit 1.04, Edinburgh House, 170 Kennington Lane, London, SE11 5DP T: 020 3735 7442 E: <a href="mailto:mail@halebrown.com">mail@halebrown.com</a> W: <a href="http://www.halebrown.com">www.halebrown.com</a>					



- KEY**
- Existing structure to be retained
  - Indicates existing walls, partitions and doors to be removed
  - Demolition and fabric removal
  - 1 Replacement of windows or doors to match existing
  - 2 Removal and replacement of external doors
  - 3 Removal and replacement of external windows
  - 4 New openings for windows or doors

Insertion Point  
Ordnance Survey  
Coordinates  
S24659E  
181732mN

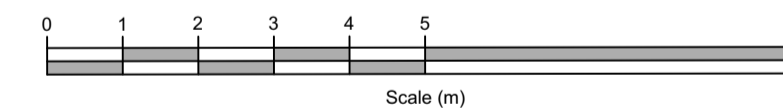

1 Lower Ground Floor Plan - Proposed Demolition  
Scale: 1:100

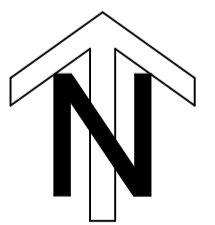

All dimensions to be checked on site prior to commencement of any works, and/or preparation of any shop drawings.  
Scales of and dimensions to any structural or services elements are indicative only. See structural and service engineers drawings for actual sizes / dimensions.  
This drawing to be read in conjunction with all other Architect's drawings, specifications and other Consultants' information.  
All proprietary systems shown on this drawing are to be installed strictly in accordance with the Manufacturer's/Supplier's recommended details.  
Any discrepancies between information shown on this drawing and any other contract information or manufacturer's/supplier's recommendations is to be brought to the attention of the Architect.

Revision	Date	Amendment
PL 1	03/11/2023	Issued for Planning

Date	July 2023	Project	48-54 Charlotte Street	Job Ref.	437 CHL
Scale	1:100@A1	Drawn	AHM	Check	JN
Status	PLANNING	Client Ref	Drwg. no. (DE)099	Rev.	PL1
Hale Brown Architects Ltd. Unit 1.04, Edinburgh House, 170 Kennington Lane, London, SE11 5DP T: 020 3735 7442 E: <a href="mailto:mail@halebrown.com">mail@halebrown.com</a> W: <a href="http://www.halebrown.com">www.halebrown.com</a>					



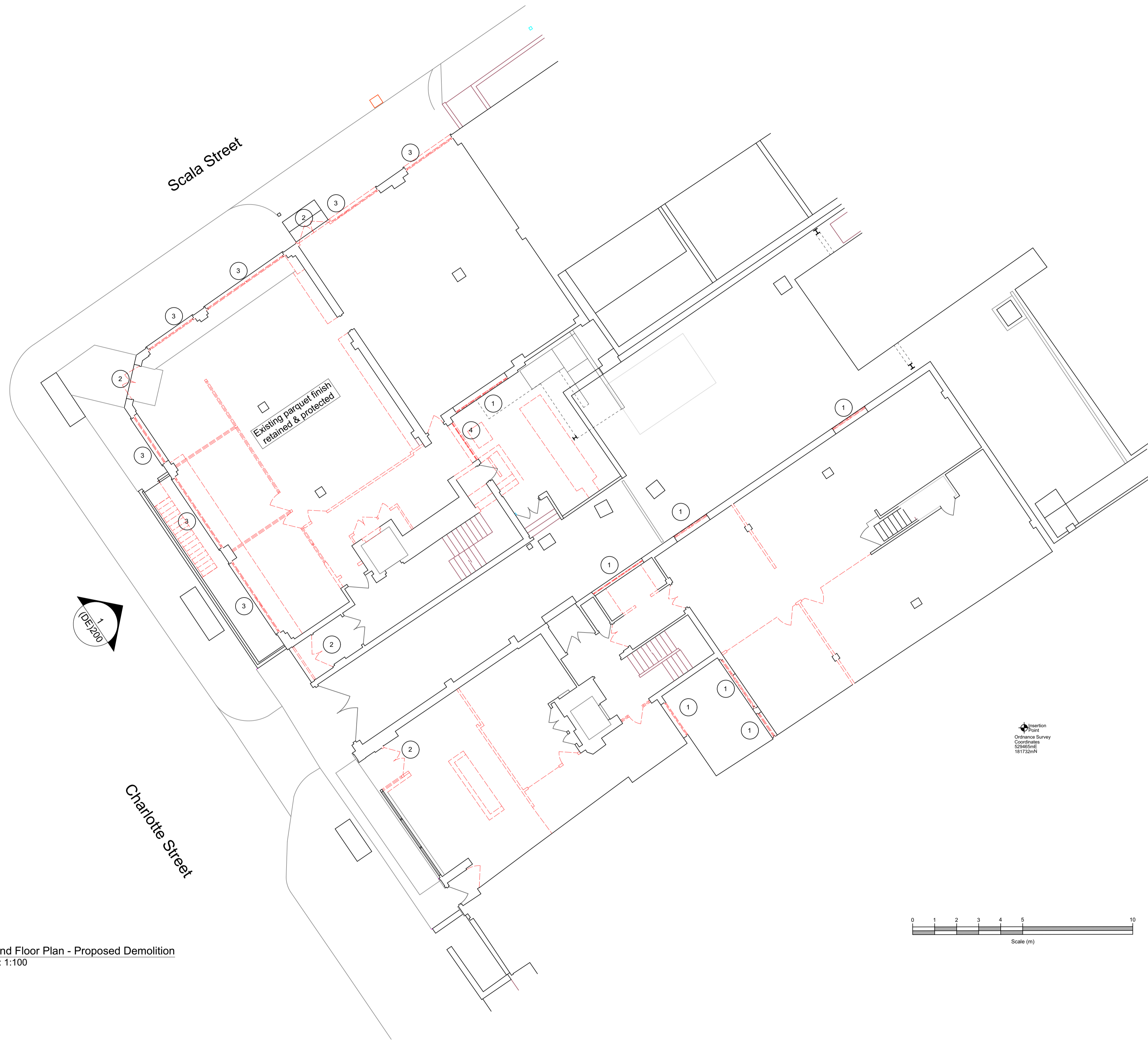

- KEY**
- Existing structure to be retained
  - Indicates existing walls, partitions and doors to be removed
  - Demolition and fabric removal
  - ① Replacement of windows or doors to match existing
  - ② Removal and replacement of external doors
  - ③ Removal and replacement of external windows
  - ④ New openings for windows or doors

1 Ground Floor Plan - Proposed Demolition  
Scale: 1:100



Ordnance Survey  
Coordinates  
529460mE  
161720mN

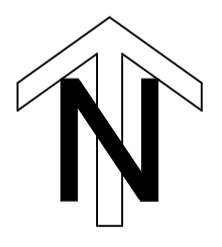
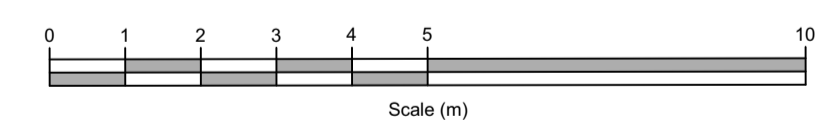

All dimensions to be checked on site prior to commencement of any works, and/or preparation of any shop drawings.  
Scales of and dimensions to any structural or services elements are indicative only. See structural and service engineers drawings for actual sizes / dimensions.  
This drawing to be read in conjunction with all other Architect's drawings, specifications and other Consultants' information.  
All proprietary systems shown on this drawing are to be installed strictly in accordance with the Manufacturer's/Supplier's recommended details.  
Any discrepancies between information shown on this drawing and any other contract information or manufacturer's/supplier's recommendations is to be brought to the attention of the Architect.

Revision	Date	Amendment
PL1	03/11/2023	Issued for Planning

Date	July 2023	Project	48-54 Charlotte Street	Job Ref.	437 CHL
Scale	1:100@A1	Drawn	AHM	Check	JN
Status	PLANNING	Client Ref	Drwg. no. (DE)100	Rev.	PL1
Hale Brown Architects Ltd. Unit 1.04, Edinburgh House, 170 Kennington Lane, London, SE11 5DP T: 020 3735 7442 E: mail@halebrown.com W: www.halebrown.com					



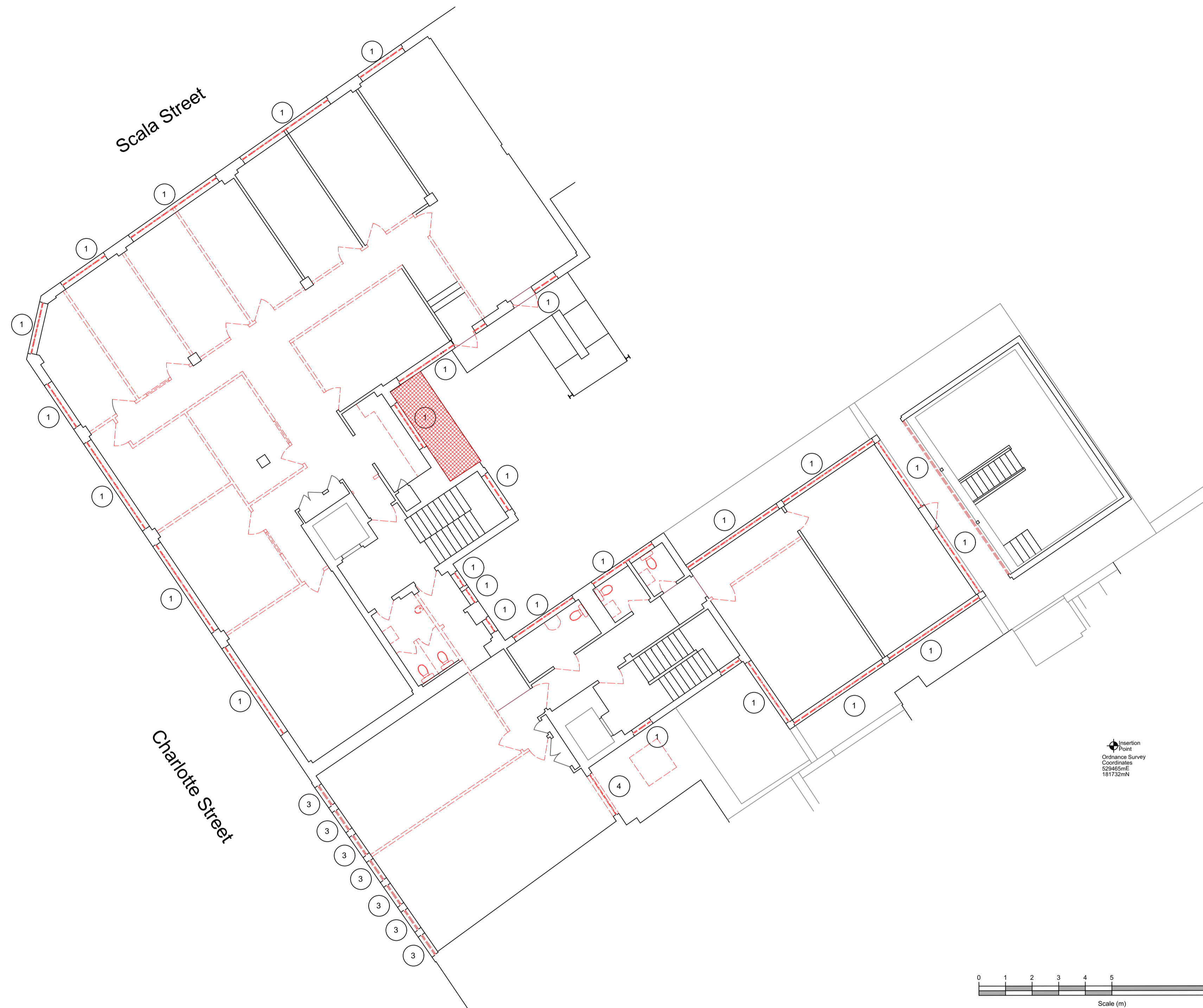

**KEY**

- Existing structure to be retained
- Indicates existing walls, partitions and doors to be removed
- Demolition and fabric removal
- Replacement of windows or doors to match existing
- Removal and replacement of external doors
- Removal and replacement of external windows
- New openings for windows or doors

1 First Floor Plan - Proposed Demolition  
Scale: 1:100

Insertion  
Point  
Ordnance Survey  
Coordinates  
529482mE  
181722mN

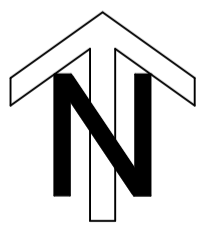
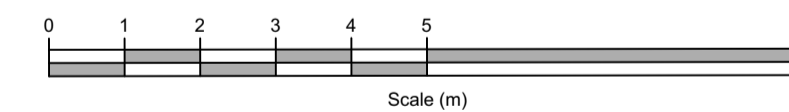

All dimensions to be checked on site prior to commencement of any works, and/or preparation of any shop drawings.  
Sizes of and dimensions to any structural or services elements are indicative only. See structural and service engineers drawings for actual sizes / dimensions.  
This drawing to be read in conjunction with all other Architect's drawings, specifications and other Consultants' information.  
All proprietary systems shown on this drawing are to be installed strictly in accordance with the Manufacturer/Supplier's recommended details.  
Any discrepancies between information shown on this drawing and any other contract information or manufacturer/supplier recommendations is to be brought to the attention of the Architect.

Revision	Date	Amendment
PL1	03/11/2023	Issued for Planning

Date	July 2023	Project	48-54 Charlotte Street	Job Ref.	437 CHL
Scale	1:100@A1	Drawn	AHM	Check	JN
Status	PLANNING	Client Ref	Drwg. no. (DE)101	Rev.	PL1
Hale Brown Architects Ltd. Unit 1.04, Edinburgh House, 170 Kennington Lane, London, SE11 5DP T: 020 3735 7442 E: <a href="mailto:mail@halebrown.com">mail@halebrown.com</a> W: <a href="http://www.halebrown.com">www.halebrown.com</a>					