

KEY

- Existing structure to be retained
- Indicates existing walls, partitions and doors to be removed
- Demolition and fabric removal
- 1 Replacement of windows or doors to match existing
- 2 Removal and replacement of external doors
- 3 Removal and replacement of external windows
- 4 New openings for windows or doors

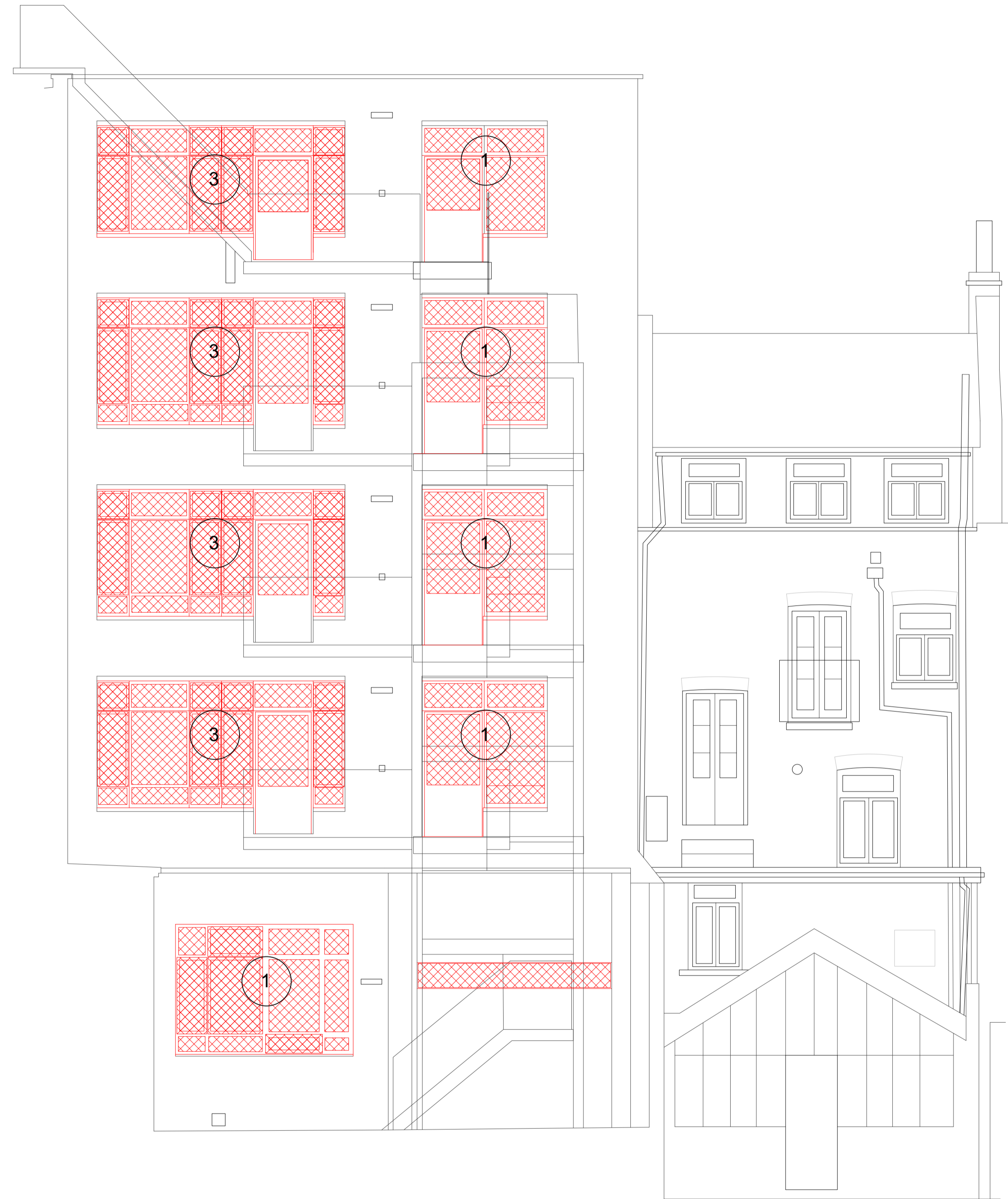

1 Demolition South courtyard elevation
Scale: 1:50

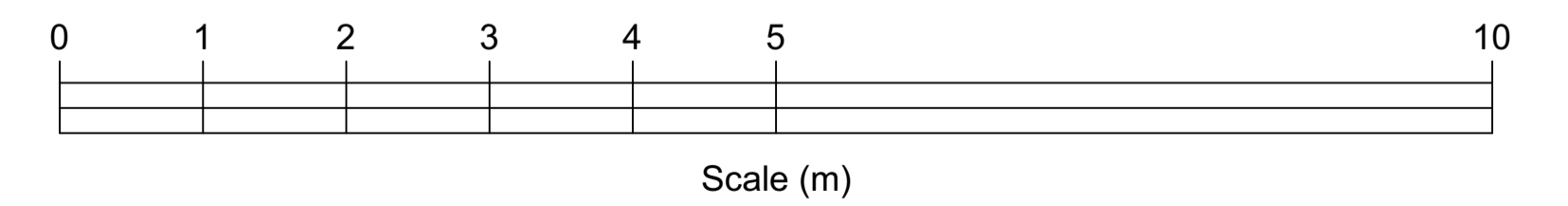

All dimensions to be checked on site prior to commencement of any works, and/or preparation of any shop drawings.
 Sizes and dimensions to any structural or services elements are indicative only. See structural and service engineers drawings for actual sizes / dimensions.
 This drawing to be read in conjunction with all other Architect's drawings, specifications and other Consultant's information.
 All proprietary systems shown on this drawing are to be installed strictly in accordance with the Manufacturers/Suppliers recommended details.
 Any discrepancies between information shown on this drawing and any other contract information or manufacturers/suppliers recommendations is to be brought to the attention of the Architect.

Revision	Date	Amendment
PL1	03/11/2023	Issued for Planning

Date	July 2023	Project	48-54 Charlotte Street	Job Ref.	437 CHL
Scale	1:50@A1	Drawn	KP	Check	JN
Status	PLANNING	Client Ref	437(DE)202	Drwg. no.	437(DE)202
Hale Brown Architects Ltd. Unit 1.04, Edinburgh House, 170 Kennington Lane, London, SE11 5DP		T: 020 3735 7442		E: mail@halebrown.com W: www.halebrown.com	

KEY

- Existing structure to be retained
- Indicates existing walls, partitions and doors to be removed
- Demolition and fabric removal
- 1 Replacement of windows or doors to match existing
- 2 Removal and replacement of external doors
- 3 Removal and replacement of external windows
- 4 New openings for windows or doors



1 Demolition East courtyard elevation
Scale: 1:50

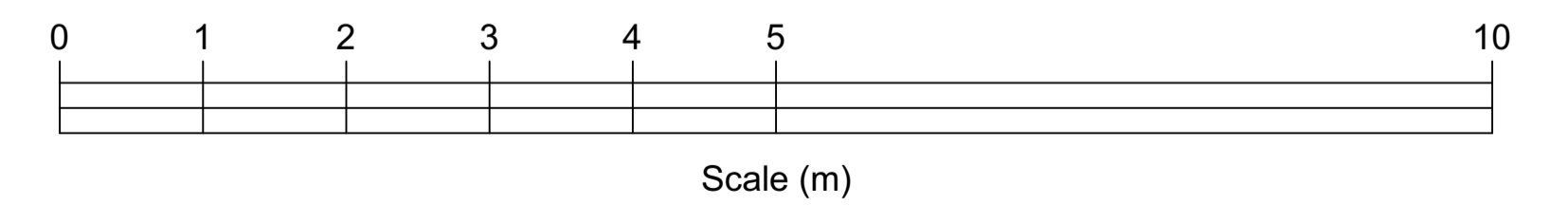

All dimensions to be checked on site prior to commencement of any works, and/or preparation of any shop drawings.
 Sizes of and dimensions to any structural or services elements are indicative only. See structural and service engineers drawings for actual sizes / dimensions.
 This drawing to be read in conjunction with all other Architect's drawings, specifications and other Consultant's information.
 All proprietary systems shown on this drawing are to be installed strictly in accordance with the Manufacturers/Suppliers recommended details.
 Any discrepancies between information shown on this drawing and any other contract information or manufacturers/suppliers recommendations is to be brought to the attention of the Architect.

Revision	Date	Amendment
PL1	03/11/2023	Issued for Planning

Date July 2023	Project 48-54 Charlotte Street	Job Ref. 437 CHL
Scale 1:50@A1	Drawn KP	Check JN
Status PLANNING	Client Ref 437(DE)203	Rev. PL1
Hale Brown Architects Ltd. Unit 1.04, Edinburgh House, 170 Kennington Lane, London, SE11 5DP T: 020 3735 7442 E: mail@halebrown.com W: www.halebrown.com		

KEY

- Existing structure to be retained
- Indicates existing walls, partitions and doors to be removed
- Demolition and fabric removal
- 1 Replacement of windows or doors to match existing
- 2 Removal and replacement of external doors
- 3 Removal and replacement of external windows
- 4 New openings for windows or doors

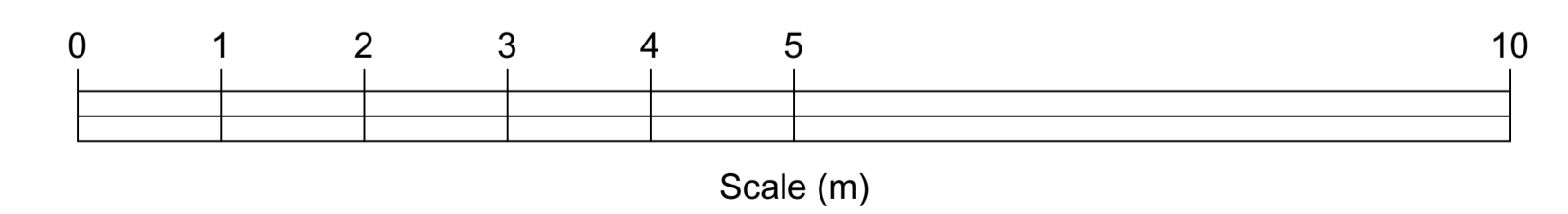
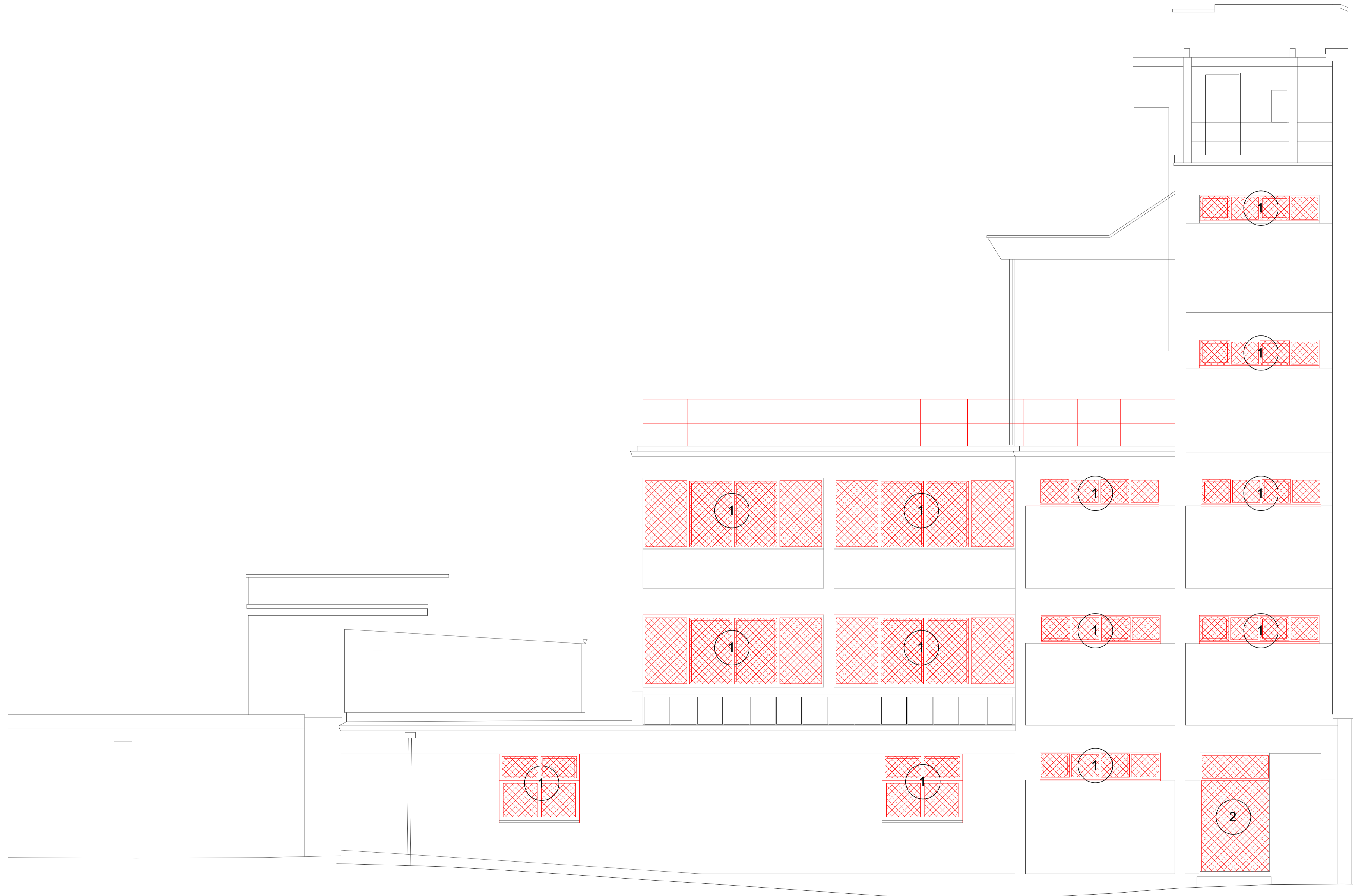

1 Demolition North courtyard elevation
Scale: 1:50

All dimensions to be checked on site prior to commencement of any works, and/or preparation of any shop drawings.
 Sizes and dimensions to any structural or services elements are indicative only. See structural and service engineers drawings for actual sizes / dimensions.
 This drawing to be read in conjunction with all other Architect's drawings, specifications and other Consultant's information.
 All proprietary systems shown on this drawing are to be installed strictly in accordance with the Manufacturers/Suppliers recommended details.
 Any discrepancies between information shown on this drawing and any other contract information or manufacturers/suppliers recommendations is to be brought to the attention of the Architect.

Revision	Date	Amendment
PL1	03/11/2023	Issued for Planning

Date	July 2023	Project	48-54 Charlotte Street	Job Ref.	437 CHL
Scale	1:50@A1	Drawn	KP	Check	JN
Status	PLANNING	Client Ref	437(DE)204	Drwg. no.	437(DE)204
Hale Brown Architects Ltd. Unit 1.04, Edinburgh House, 170 Kennington Lane, London, SE11 5DP			Rev. PL1		
T: 020 3735 7442		E: mail@halebrown.com		W: www.halebrown.com	

PLANNING

KEY

- Existing structure to be retained
- Indicates existing walls, partitions and doors to be removed
- Demolition and fabric removal
- 1 Replacement of windows or doors to match existing
- 2 Removal and replacement of external doors
- 3 Removal and replacement of external windows
- 4 New openings for windows or doors

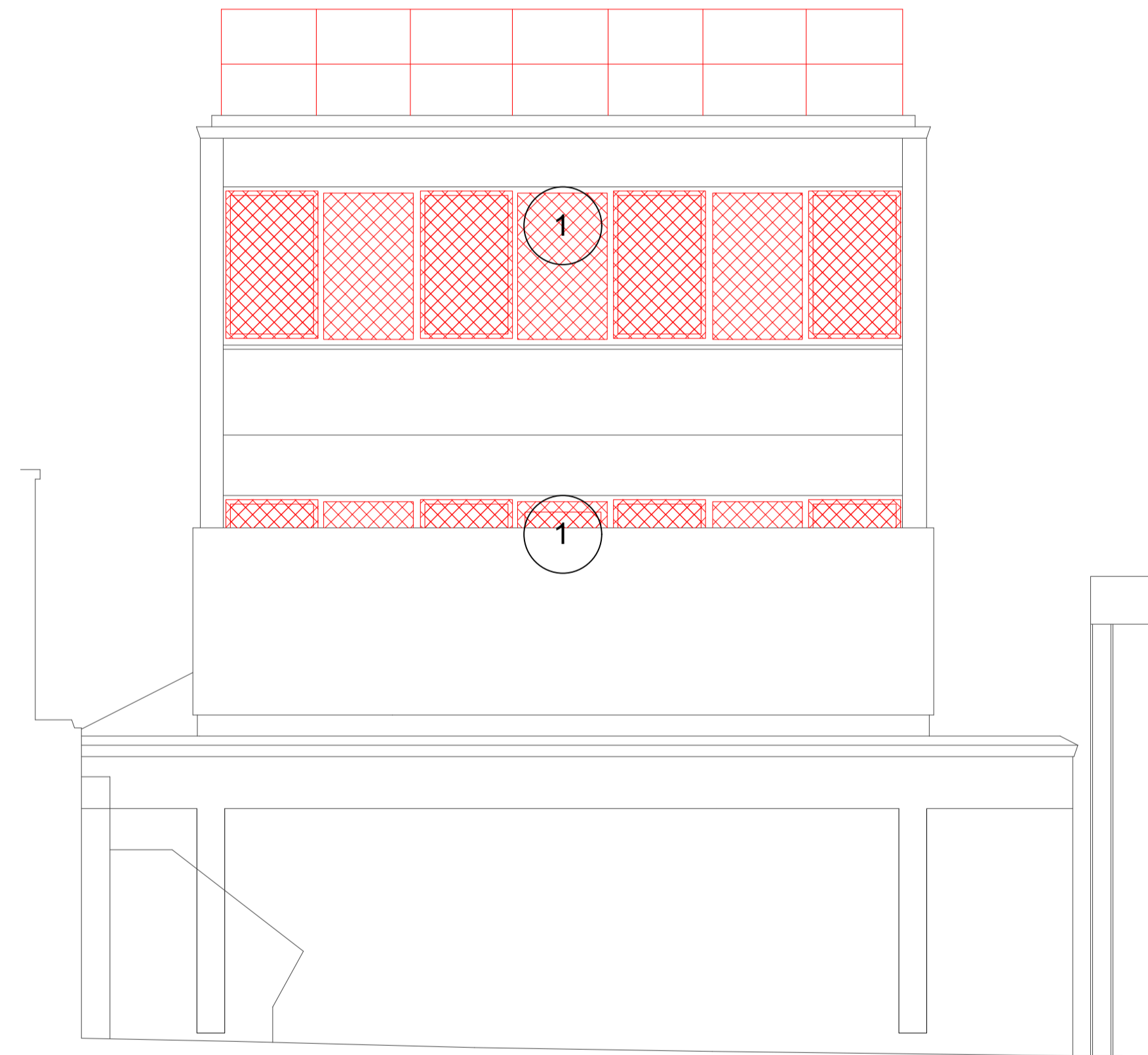

1 Demolition East elevation
Scale: 1:50

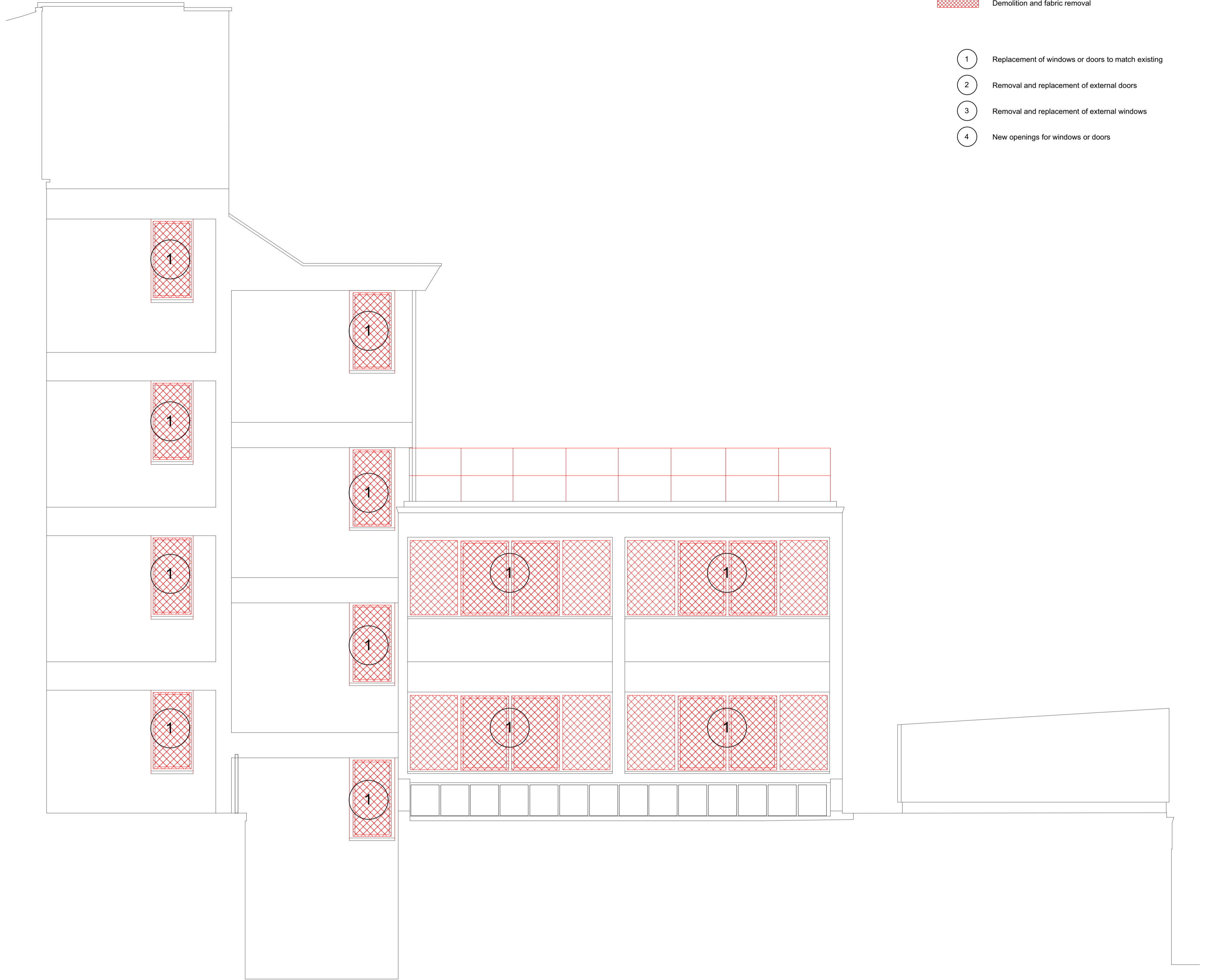

2 Demolition South elevation
Scale: 1:100

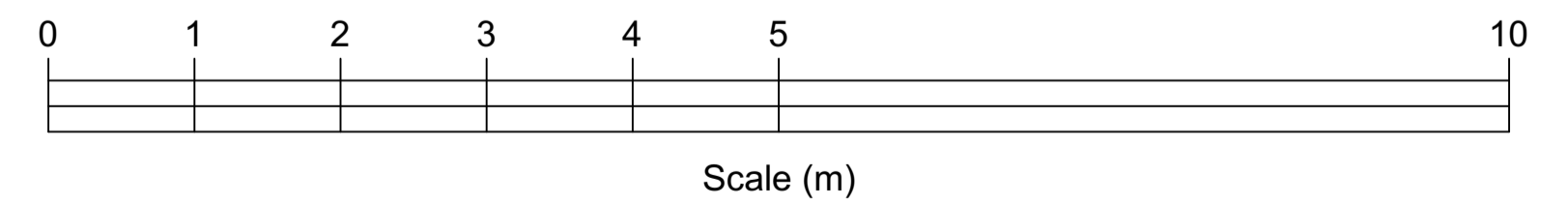

All dimensions to be checked on site prior to commencement of any works, and/or preparation of any shop drawings.
 Sizes and dimensions to any structural or services elements are indicative only. See structural and service engineers drawings for actual sizes / dimensions.
 This drawing to be read in conjunction with all other Architect's drawings, specifications and other Consultant's information.
 All proprietary systems shown on this drawing are to be installed strictly in accordance with the Manufacturers/Suppliers recommended details.
 Any discrepancies between information shown on this drawing and any other contract information or manufacturers/suppliers recommendations is to be brought to the attention of the Architect.

Revision	Date	Amendment
PL1	03/11/2023	Issued for Planning

Date July 2023	Project 48-54 Charlotte Street		Job Ref. 437 CHL
Scale 1:50@A1	Drawn KP	Check JN	Title Demolition South & East Elevation
Status PLANNING	Client Ref 437(DE)205	Drwg. no. 437(DE)205	Rev. PL1
Hale Brown Architects Ltd. Unit 1.04, Edinburgh House, 170 Kennington Lane, London, SE11 5DP T: 020 3735 7442 E: mail@halebrown.com W: www.halebrown.com			

halebrown
architects

PLANNING

KEY

- Existing structure to be retained
- Indicates existing walls, partitions and doors to be removed
- Demolition and fabric removal
- 1 Replacement of windows or doors to match existing
- 2 Removal and replacement of external doors
- 3 Removal and replacement of external windows
- 4 New openings for windows or doors

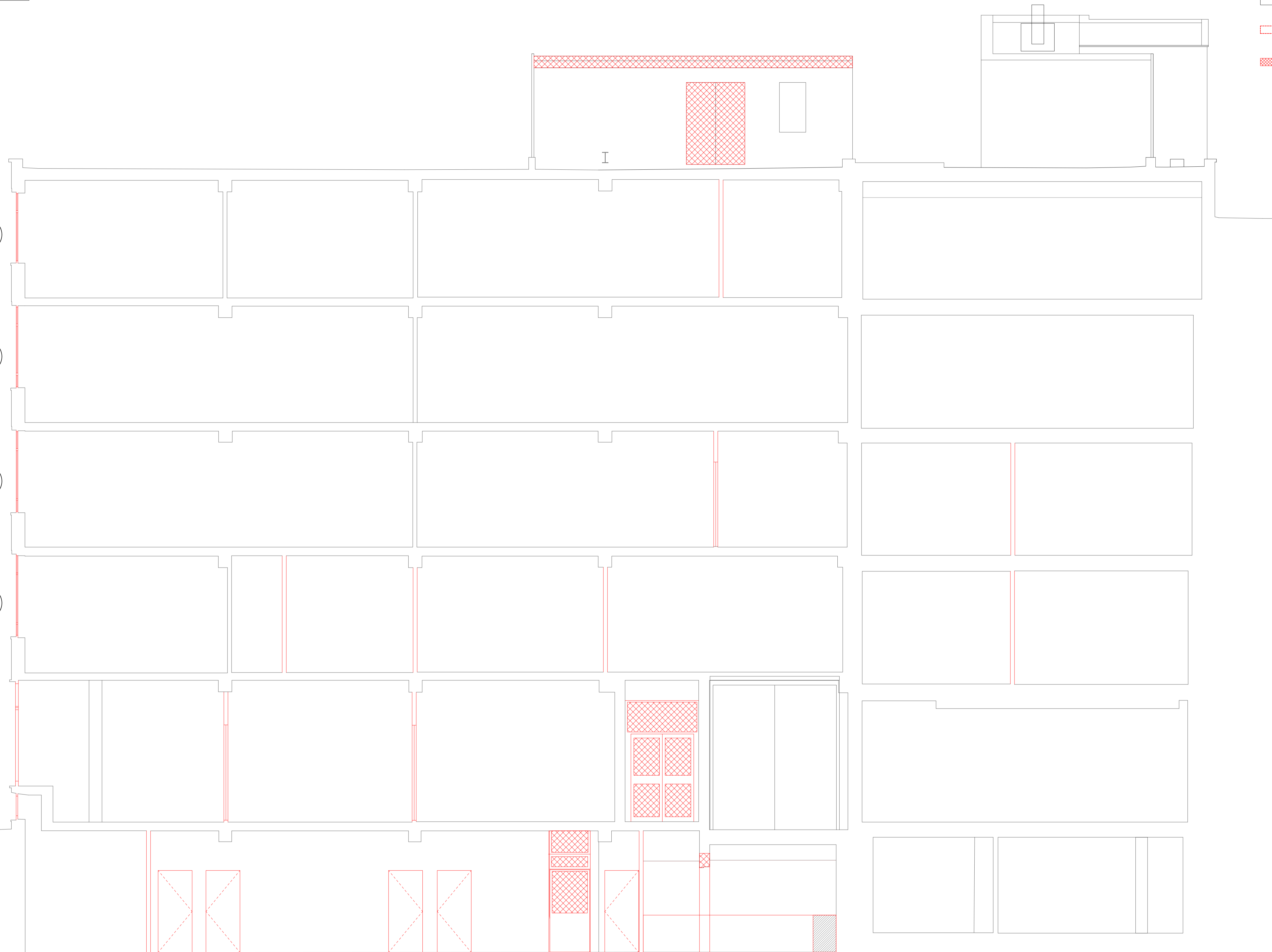

SCALA STREET

1 Existing Section AA
Scale: 1:50

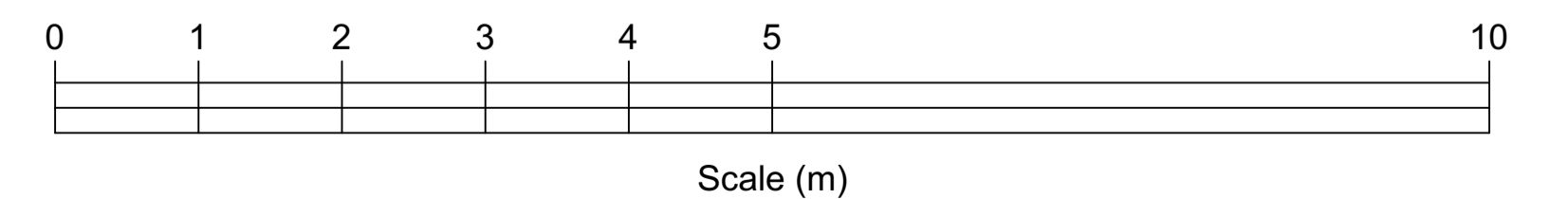

All dimensions to be checked on site prior to commencement of any works, and/or preparation of any shop drawings.
 Sizes and dimensions to any structural or services elements are indicative only. See structural and service engineers drawings for actual sizes / dimensions.
 This drawing to be read in conjunction with all other Architect's drawings, specifications and other Consultant's information.
 All proprietary systems shown on this drawing are to be installed strictly in accordance with the Manufacturers/Suppliers recommended details.
 Any discrepancies between information shown on this drawing and any other contract information or manufacturers/suppliers recommendations is to be brought to the attention of the Architect.

Revision	Date	Amendment
PL1	03/11/2023	Issued for Planning

Date	July 2023	Project	48-54 Charlotte Street	Job Ref.	437 CHL
Scale	1:50@A1	Drawn	KP	Check	JN
Status	PLANNING	Client Ref	437(DE)300	Drwg. no.	437(DE)300
Hale Brown Architects Ltd. Unit 1.04, Edinburgh House, 170 Kennington Lane, London, SE11 5DP			T: 020 3735 7442 E: mail@halebrown.com W: www.halebrown.com		

halebrown
architects

PLANNING

KEY

- Existing structure to be retained
- Indicates existing walls, partitions and doors to be removed
- Demolition and fabric removal
- 1 Replacement of windows or doors to match existing
- 2 Removal and replacement of external doors
- 3 Removal and replacement of external windows
- 4 New openings for windows or doors



1 Existing Section BB
Scale: 1:50

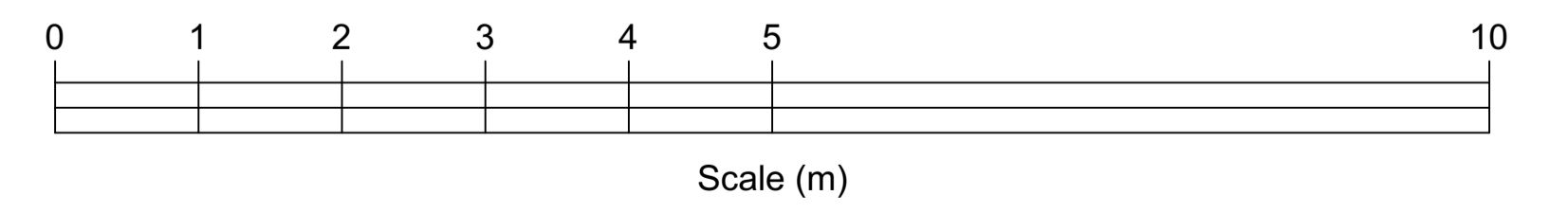

All dimensions to be checked on site prior to commencement of any works, and/or preparation of any shop drawings.
 Sizes of and dimensions to any structural or services elements are indicative only. See structural and service engineers drawings for actual sizes / dimensions.
 This drawing to be read in conjunction with all other Architect's drawings, specifications and other Consultant's information.
 All proprietary systems shown on this drawing are to be installed strictly in accordance with the Manufacturers/Suppliers recommended details.
 Any discrepancies between information shown on this drawing and any other contract information or manufacturers/suppliers recommendations is to be brought to the attention of the Architect.

Revision	Date	Amendment
PL1	03/11/2023	Issued for Planning

Date July 2023	Project 48-54 Charlotte Street	Job Ref. 437 CHL
Scale 1:50@A1	Drawn KP	Check JN
Status PLANNING	Client Ref 437(DE)301	Rev. PL1
Hale Brown Architects Ltd. Unit 1.04, Edinburgh House, 170 Kennington Lane, London, SE11 5DP T: 020 3735 7442 E: mail@halebrown.com W: www.halebrown.com		

KEY

- Existing structure to be retained
- Indicates existing walls, partitions and doors to be removed
- Demolition and fabric removal
- 1 Replacement of windows or doors to match existing
- 2 Removal and replacement of external doors
- 3 Removal and replacement of external windows
- 4 New openings for windows or doors

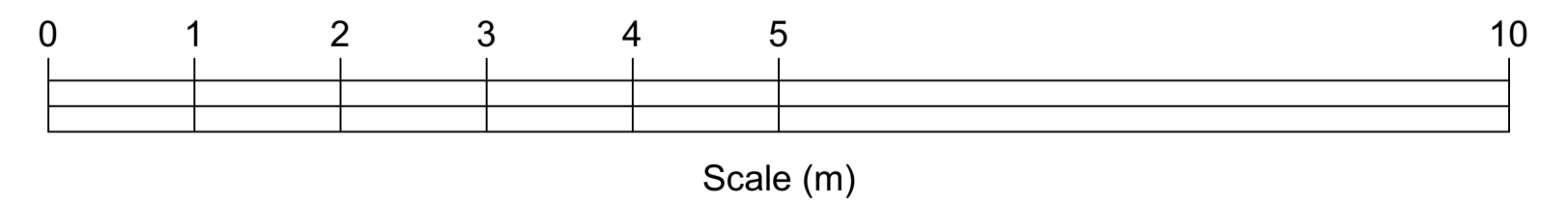
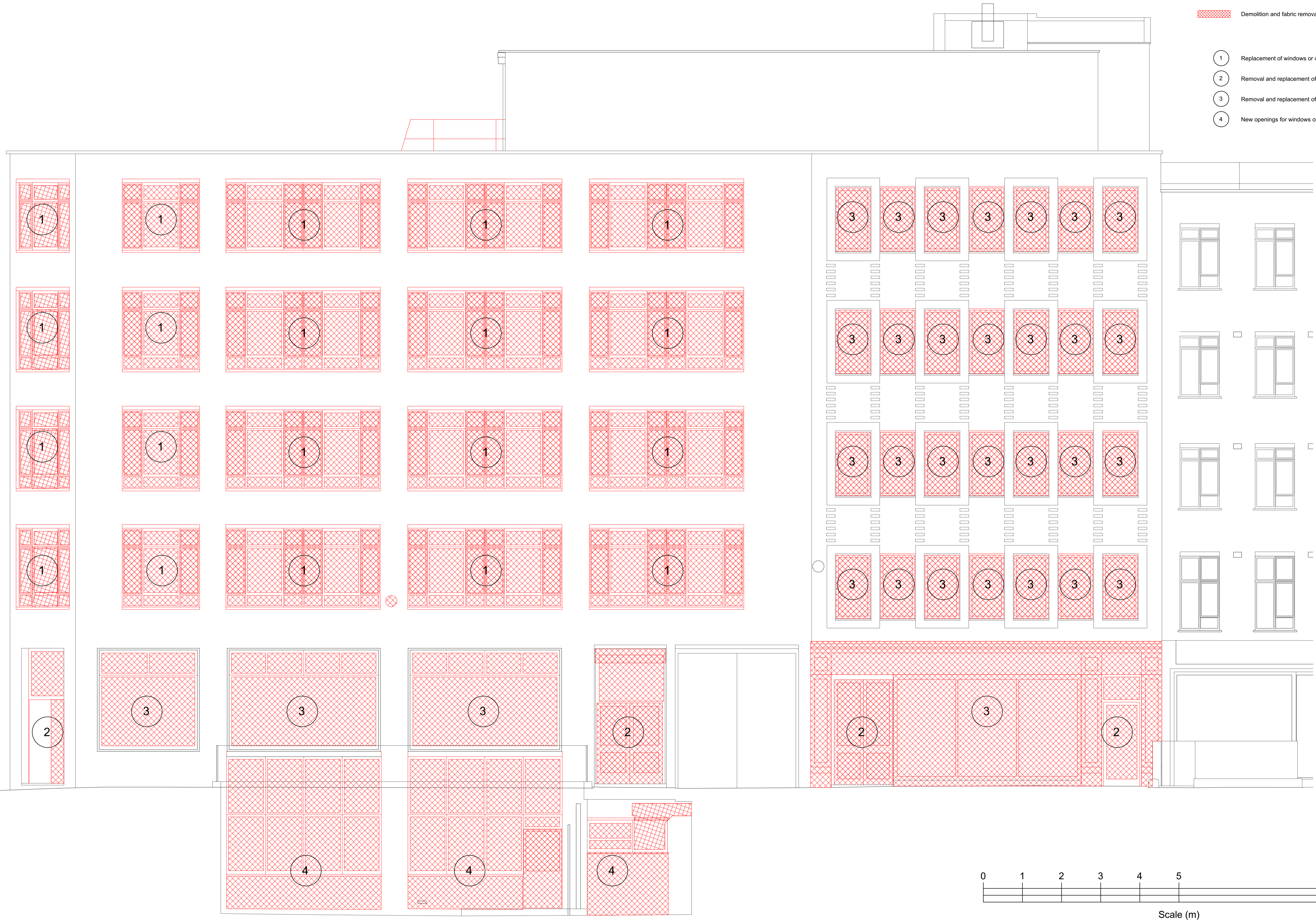

All dimensions to be checked on site prior to commencement of any works, and/or preparation of any shop drawings.
 Sizes and dimensions to any structural or services elements are indicative only. See structural and service engineers drawings for actual sizes / dimensions.
 This drawing is to be read in conjunction with all other Architect's drawings, specifications and other Consultant's information.
 All proprietary systems shown on this drawing are to be installed strictly in accordance with the Manufacturers/Suppliers recommended details.
 Any discrepancies between information shown on this drawing and any other contract information or manufacturers/suppliers recommendations is to be brought to the attention of the Architect.

Revision	Date	Amendment
PL1	03/11/2023	Issued for Planning

Date	July 2023	Project	48-54 Charlotte Street	Job Ref.	437 CHL
Scale	1:50@A1	Drawn	KP	Check	JN
Status	PLANNING	Client Ref	437(DE)200	Drwg. no.	437(DE)200
Hale Brown Architects Ltd. Unit 1.04, Edinburgh House, 170 Kennington Lane, London, SE11 5DP			Rev. PL1		
T: 020 3735 7442			E: mail@halebrown.com W: www.halebrown.com		

KEY

- Existing structure to be retained
- Indicates existing walls, partitions and doors to be removed
- Demolition and fabric removal
- 1 Replacement of windows or doors to match existing
- 2 Removal and replacement of external doors
- 3 Removal and replacement of external windows
- 4 New openings for windows or doors

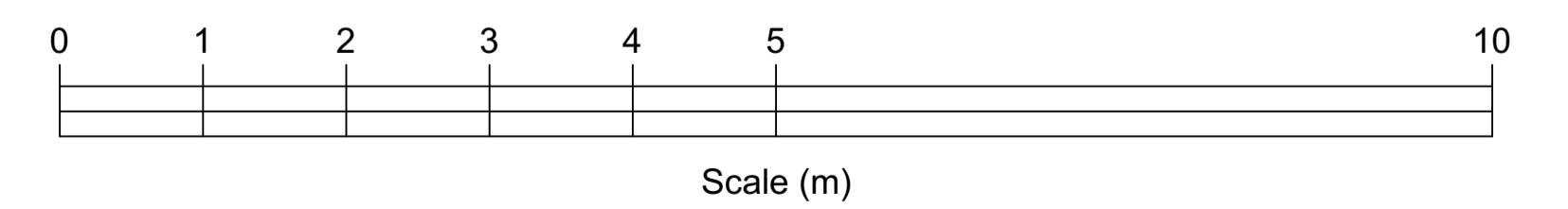

1 Existing North elevation
Scale: 1:50

All dimensions to be checked on site prior to commencement of any works, and/or preparation of any shop drawings.
 Sizes of and dimensions to any structural or services elements are indicative only. See structural and service engineers drawings for actual sizes / dimensions.
 This drawing to be read in conjunction with all other Architect's drawings, specifications and other Consultant's information.
 All proprietary systems shown on this drawing are to be installed strictly in accordance with the Manufacturers/Suppliers recommended details.
 Any discrepancies between information shown on this drawing and any other contract information or manufacturers/suppliers recommendations is to be brought to the attention of the Architect.

Revision	Date	Amendment
PL1	03/11/2023	Issued for Planning

Date	July 2023	Project	48-54 Charlotte Street	Job Ref.	437 CHL
Scale	1:50@A3	Drawn	KP	Check	JN
Status	PLANNING	Client Ref	437(DE)201	Drwg. no.	437(DE)201
Hale Brown Architects Ltd. Unit 1.04, Edinburgh House, 170 Kennington Lane, London, SE11 5DP			Rev. PL1		
T: 020 3735 7442		E: mail@halebrown.com		W: www.halebrown.com	