



01 PROPOSED NORTH ELEVATION
1:100



02 PROPOSED SOUTH ELEVATION
1:100

C01	Issued for Planning	MS 12/10/23	JSN 12/10/23	APB 12/10/23	HS2 accepts no responsibility for any circumstances which arise from the reproduction of this document after alteration, amendment or abbreviation or if it is issued in part or issued incompletely in any way.
C02	Issued for Planning	MS 20/10/23	JSN 20/10/23	APB 20/10/23	© Crown Copyright and database right 2020. All rights reserved. Ordnance Survey Licence number 100049190
					© Crown Copyright material is reproduced with the permission of Land Registry under delegated authority from the Controller of HMSO. This material was last updated on 2020 and may not be copied, distributed, sold or published without the formal permission of Land Registry. Only an official copy of a title plan or register obtained from the Land Registry may be used for legal or other official purposes.
Rev	Description	Drawn	Checked	Approved	Con Acc

Legends/Notes:

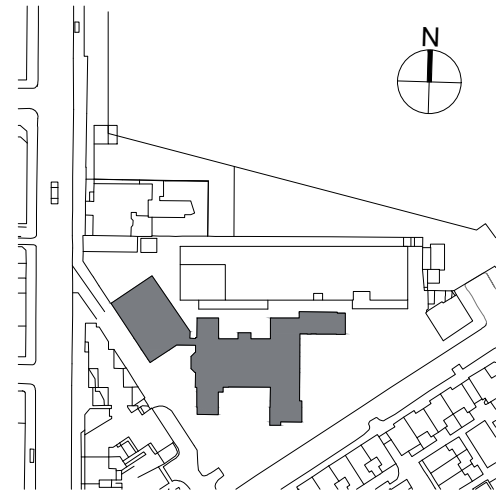
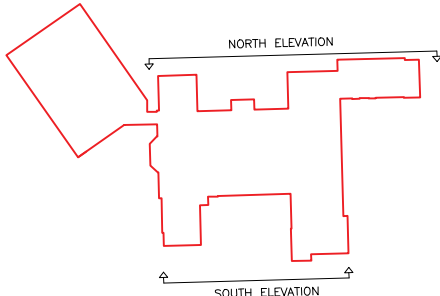

HS2

Registered in England
Registration No. 06791686
Registered office:
2 Snow Hill, Queensway,
Birmingham, B4 6GA

Official

Stage	3	Project/Contract	1CP01	Creator/Originator	MDS	Sub Originator	FBM
Drawing Title	SS08	Work Package Description	SL23	Discipline/Function	AR	System description	DEL
Drawing Title	Proposed Main Building North & South Elevations			Drawn by	MS	Checked by	JSN
				Approved by	APB	Date	12/10/23
				Scale	1:100	Size	A1
				Suitability	S6	Rev.	C02
				Drawing No.	1CP01-MDS_FBM-AR-DEL-SS08_SL23-000017		