

cad ref. 68-70 Falkland Road, NW5 2XA

status **Planning Application**

**general drawings / outline proposals**  
the details of the site indicated are based upon limited information available at the time of preparation and can only be verified by an accurate survey  
the proposals shown and areas based thereon, wherever indicated are therefore approximate and should not be used as a basis for letting, nor are they to form part of any contract

**constructional drawings**  
all dimensions and levels must be checked by the contractor on site before any work is put in hand  
only figured dimensions and levels are to be worked to, and all discrepancies are to be returned to the architect for instructions

copyright of this drawing resides with Map & Co. Architects Ltd. ©

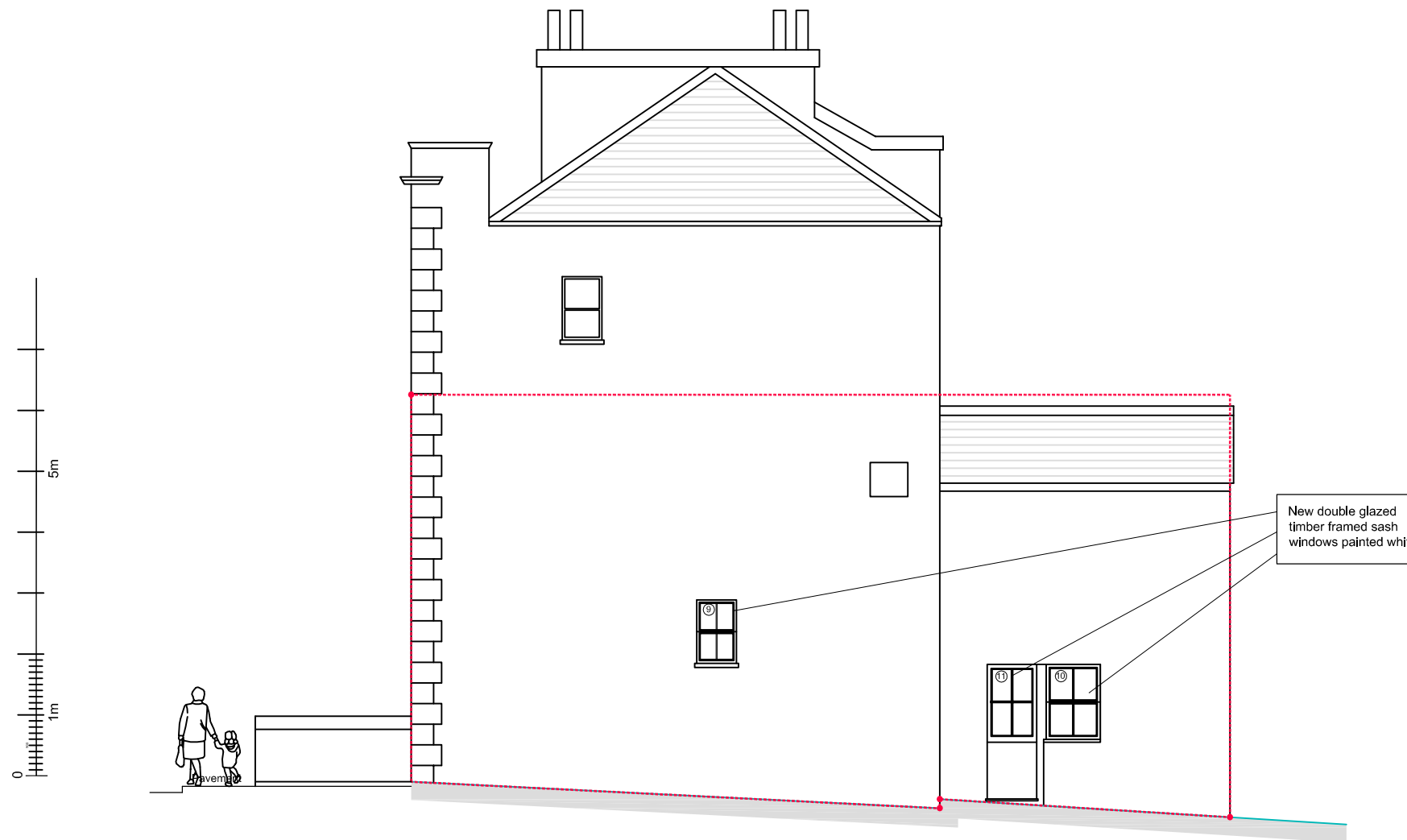

New double glazed  
timber framed sash  
windows painted white

Proposed Side Elevation

date	rev	amendments	by
			BT

**Map & Co. Architects Ltd.**

17 Coachman's Terrace,  
80 - 86 Clapham Road,  
London SW9 0JR  
tel: (020) 7183 4494  
fax: (020) 7183 4495  
email: info@mapandcoarchitects.com  
www.mapandcoarchitects.com

london .

client

address  
**Flat B, 68-70 Falkland Road  
Kentish Town  
London NW5 2XA**

job title  
**Planning Application  
Replacement of Windows**

drawing title  
**Proposed Side Elevation**

scale 1:100 @ A3 date Sept 2023

drawn bt checked

job no. drawing no. revision  
**AD-1 PA-13 -**