

cad ref. 68-70 Falkland Road, NW5 2XA

status **Planning Application**

general drawings / outline proposals
the details of the site indicated are based upon limited information available at the time of preparation and can only be verified by an accurate survey
the proposals shown and areas based thereon, wherever indicated are therefore approximate and should not be used as a basis for letting, nor are they to form part of any contract

constructional drawings
all dimensions and levels must be checked by the contractor on site before any work is put in hand
only figured dimensions and levels are to be worked to, and all discrepancies are to be returned to the architect for instructions

copyright of this drawing resides with Map & Co. Architects Ltd. ©

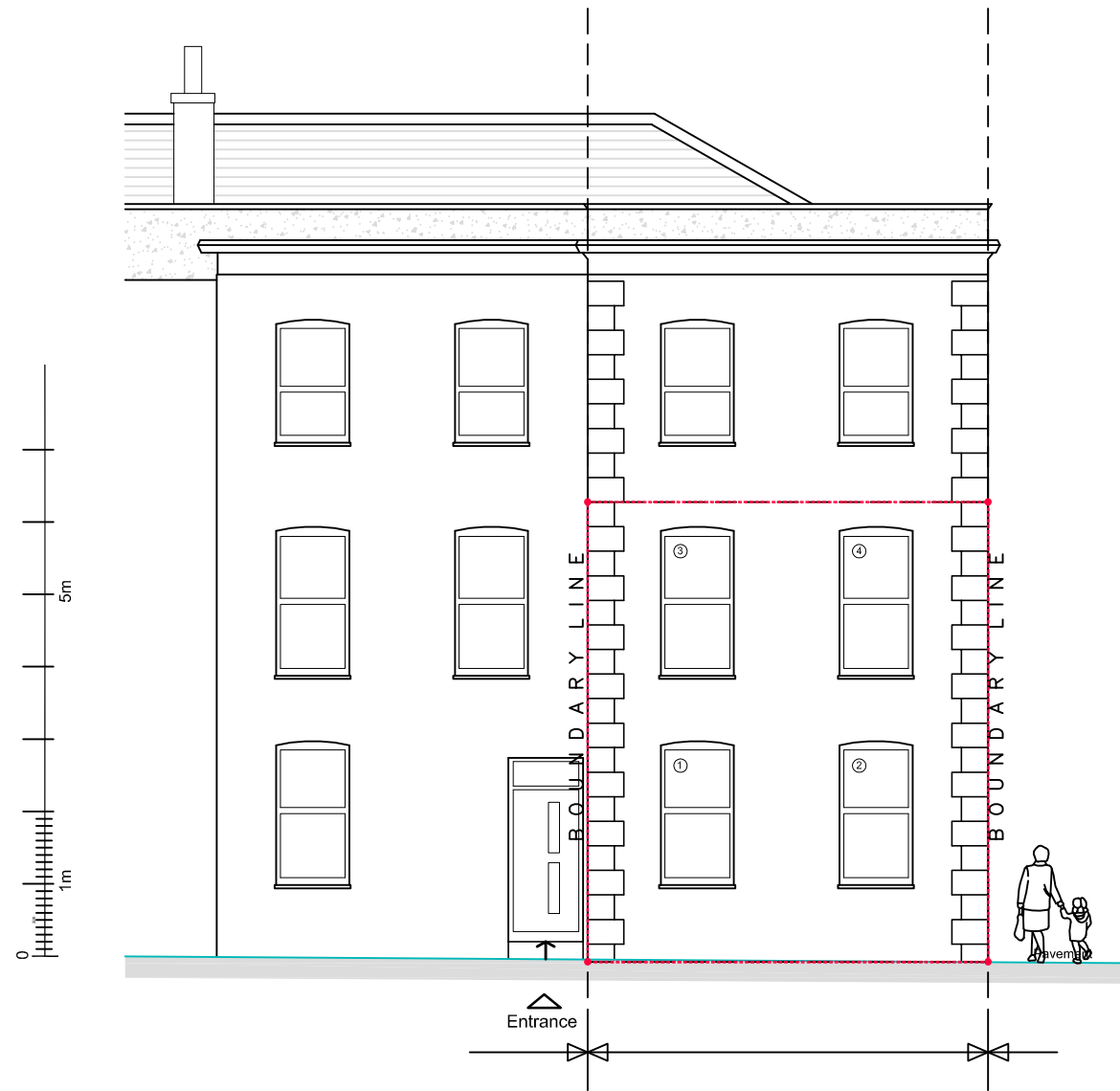

Existing Front Elevation

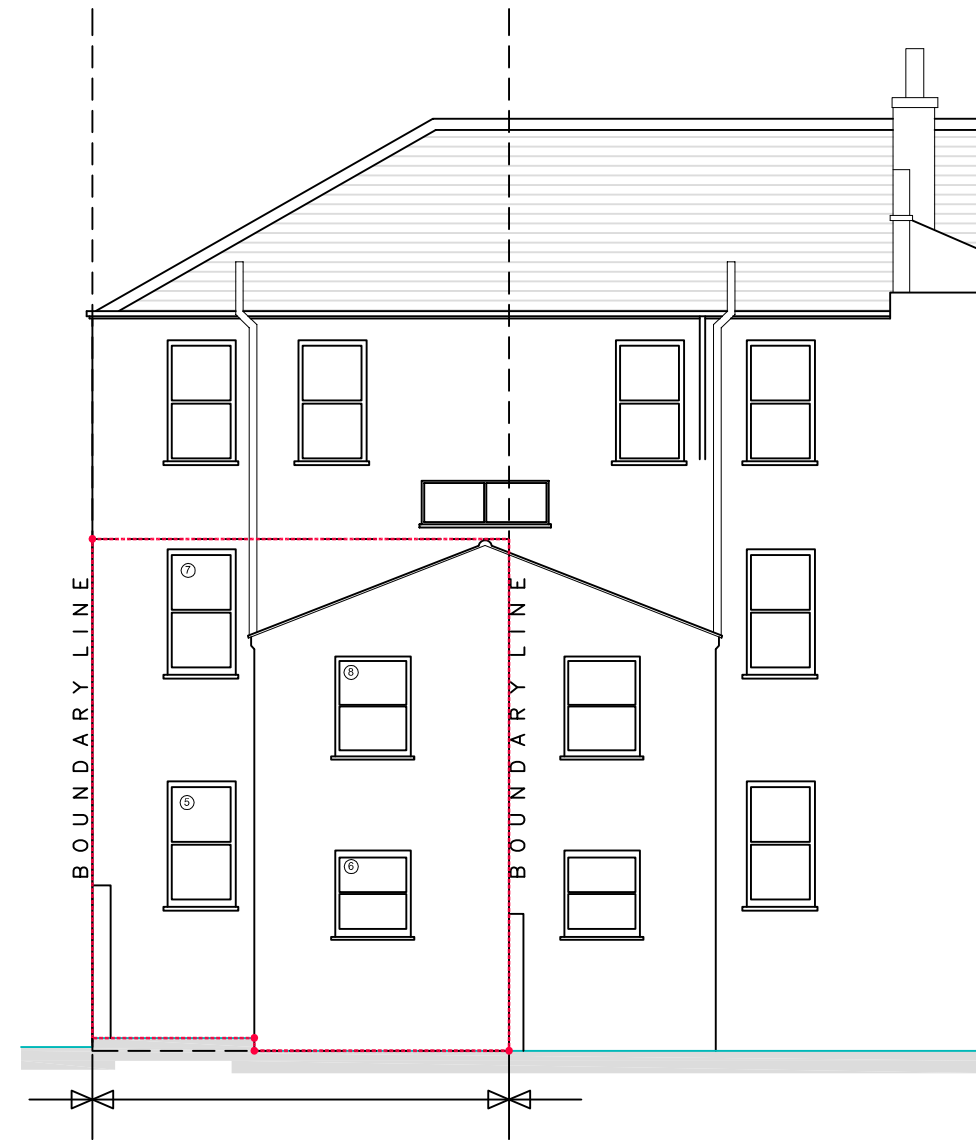

Existing Rear Elevation

date	rev	amendments	BT
			by

Map & Co. Architects Ltd.

17 Coachman's Terrace,
80 - 86 Clapham Road,
London SW9 0JR
tel: (020) 7183 4494
fax: (020) 7183 4495
email: info@mapandcoarchitects.com
www.mapandcoarchitects.com

london .

client

address
**Flat B, 68-70 Falkland Road
Kentish Town
London NW5 2XA**

job title
**Planning Application
Replacement of Windows**

drawing title
**Existing Front & Rear
Elevations**

scale 1:100 @ A3 date Oct 2023

drawn bt checked

job no. drawing no. revision
AD-1 PA-07 -