

THIS DRAWING REMAINS THE PROPERTY OF BASE INTERIORS LTD. IT MAY NOT BE COPIED OR REPRODUCED WITHOUT EXPRESS WRITTEN CONSENT. FIGURED DIMENSIONS SHOULD BE USED WHERE GIVEN.

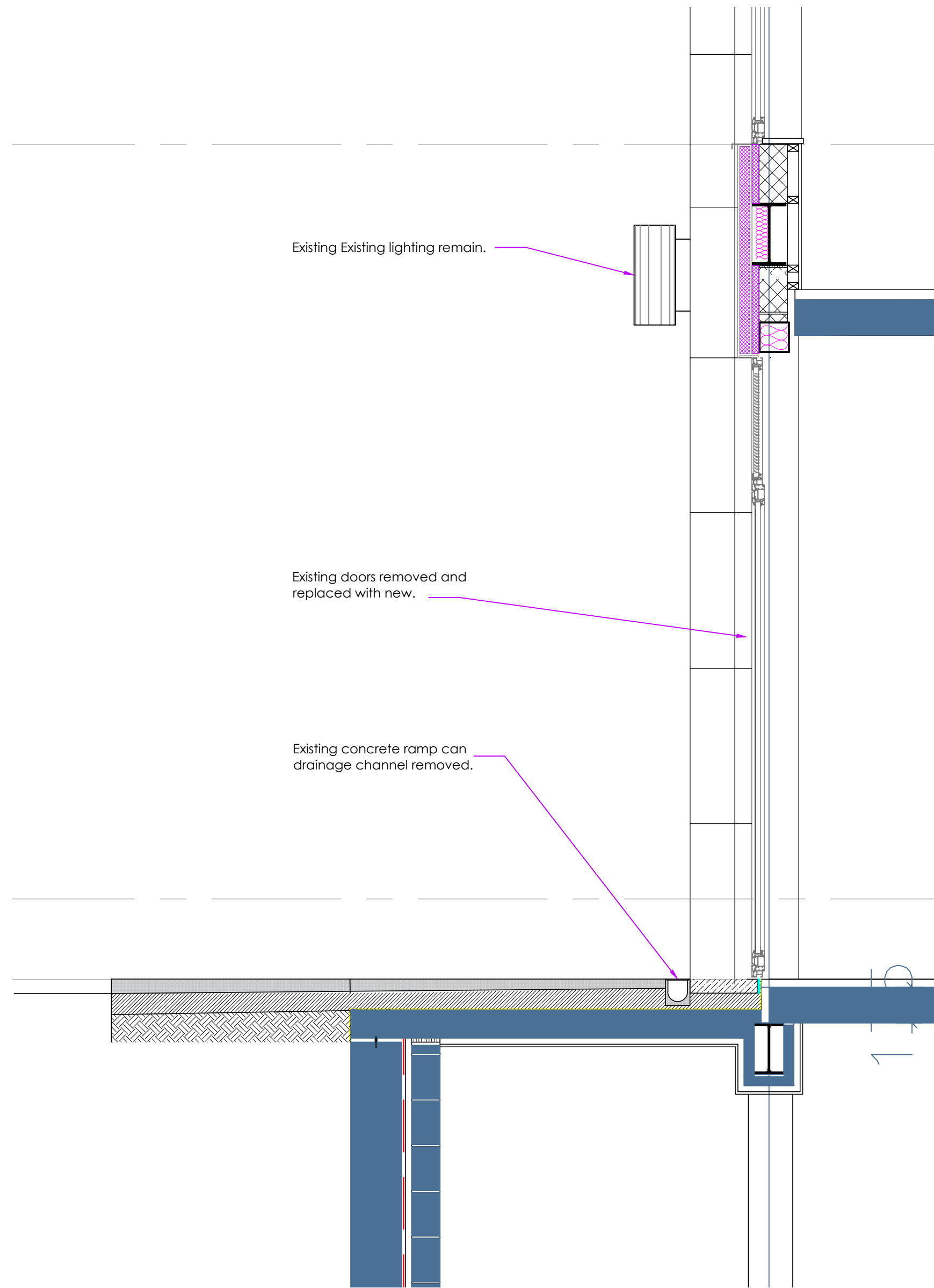

Existing

SECTION B-B

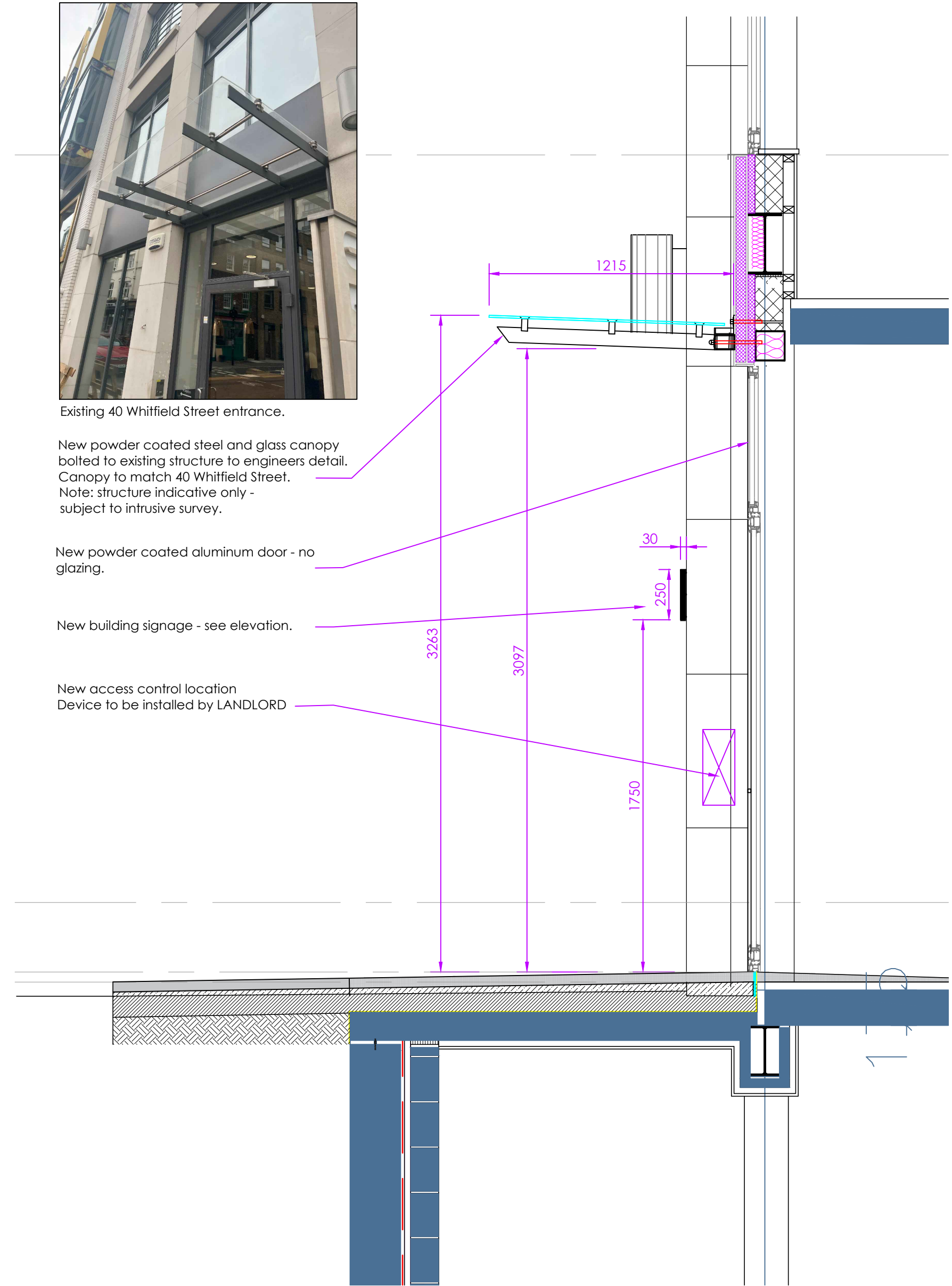

Proposed

0.5 1.5 2.5m

REV	DESCRIPTION	DATE
Estates & Agency		
CLIENT		
38 Whitfield Street		
London W1T 2RH		
SITE ADDRESS		
Section B-B		
DRAWING TITLE		
EAA 516	S 003	A
PROJECT NO.	DRAWING NO.	REV.
1:20 on A2	Proposed	
SCALE	DESCRIPTION	
AV	16.05.2022	
DRAWN	DATE	
T. 020 7487 3222		
F. 020 7487 3555		
BASEINTERIORS		
BASE		
15 BERKELEY MEWS LONDON W1H 7AX		