

**Proposed Front Elevation**

**Proposed Cross - Section (B-B) / Side Elevation**

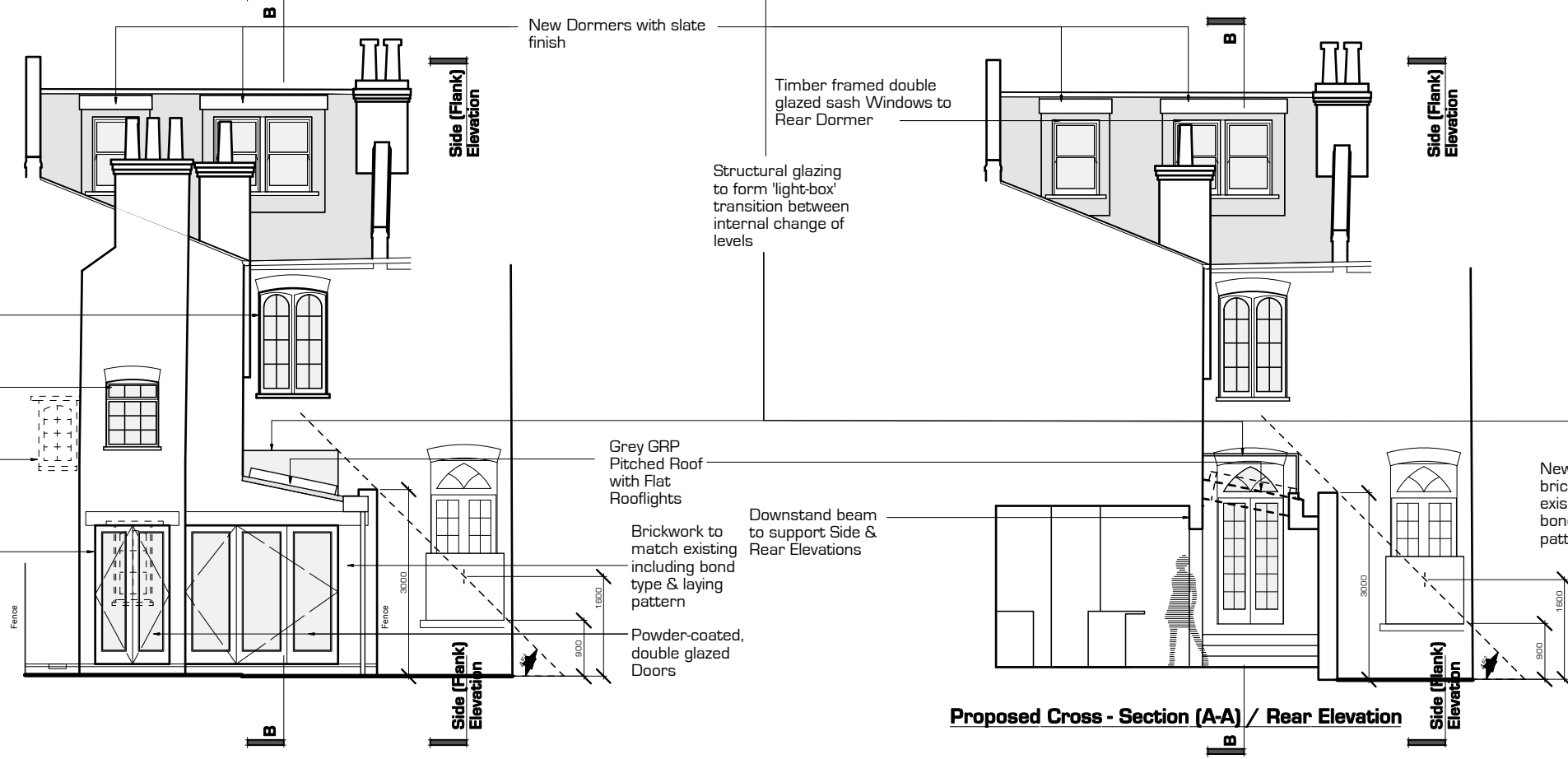

**Proposed Flank Wall Side Elevation**

**Proposed Rear Elevation**

**Proposed Cross - Section (A-A) / Rear Elevation**

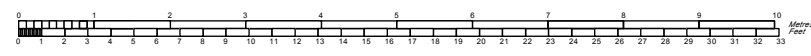

○ DO NOT SCALE FROM THIS DRAWING.  
 ○ ALL DIMENSIONS SHOWN ARE IN MILLIMETRES UNLESS STATED OTHERWISE.  
 ○ THIS DRAWING IS ONLY ISSUED FOR THE PURPOSES INDICATED.  
 ○ THE CONTRACTOR SHALL VERIFY ALL DIMENSIONS AND LEVELS ON SITE AND ANY ERRORS OR DISCREPANCIES DISCOVERED SHALL BE REPORTED TO THE ARCHITECT BEFORE THE WORK IS PUT IN HAND.  
 ○ THIS DRAWING IS TO BE READ IN CONJUNCTION WITH ALL OTHER RELEVANT DOCUMENTS.  
 ○ THIS DRAWING IS THE COPYRIGHT OF THE CHARTERED PRACTICE ARCHITECTS LIMITED AND SHALL NOT BE REPRODUCED BY THIRD PARTIES WITHOUT THE WRITTEN CONSENT OF CPA LTD.

  
**CPA Ltd**  
 Chartered Practice Architects Ltd  
 Askew Studio  
 159 Askew Road  
 London W12 9AU  
 Tel. 020 8743 9535  
 Fax. 020 8743 4875  
 info@cparchitects.com  
 www.cparchitects.com

project title <i>12 Constantine Road, London NW3 2NG</i>		proj. no. <b>12CR</b>	purpose of issue PRELIMINARY
drawing title <i>Proposed Elevations &amp; Sections</i>		dwg. no. <b>401</b>	TOWN PLANNING
date <b>02/08/23</b>	scale @ A3 <b>1:100</b>	rev <b>B</b>	BUILDING CONTROL
drawn by <i>CadMap / WH</i>	checked by <b>WH</b>	by <b>WH</b>	PARTY WALL
revision Dormers revised in line with email comments from Planning Officer of: 30/10/23.	date: 30/10/23.	checked <b>MH</b>	TENDER
			CONSTRUCTION