

Notes:

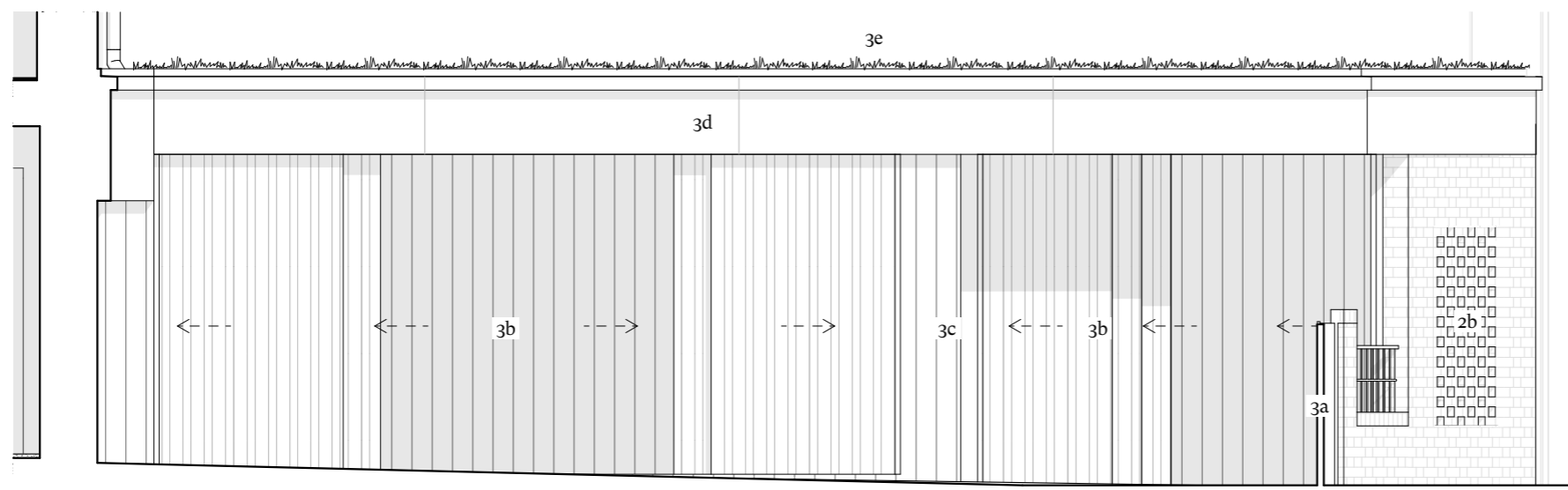

A Refuse & Cycle Store Elevation
 (81) 400 Scale 1:50

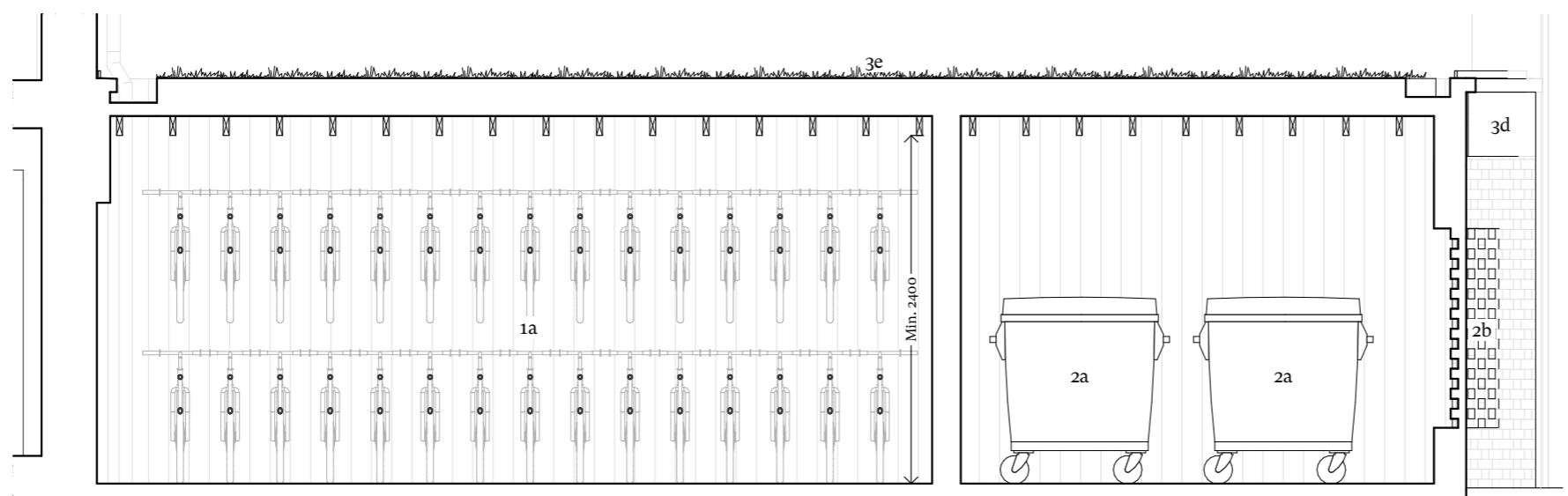

B Refuse & Cycle Store Section
 (81) 400 Scale 1:50

KEY

- 1 Proposed cycle provision**
 - 1a Two-tier cycle rack for 30no. standard cycles
 - 1b Clearance zone for cycle rack extension
 - 1c Sheffield-type stand for 2no. visitor cycles
- 2 Proposed refuse store**
 - 2a Space for 2no. 1100 litre Euro-type bins (allowance for general waste and recycling)
 - 2b Perforated brickwork wall for ventilation
- 3 Access + materiality**
 - 3a Dark metal gate with 1200mm clear opening
 - 3b Lockable grey fibre cement clad telescopic sliding doors
 - 3c Grey fibre cement cladding
 - 3d New Light-coloured GRC trim
 - 3e Intensive green roof with gravel border

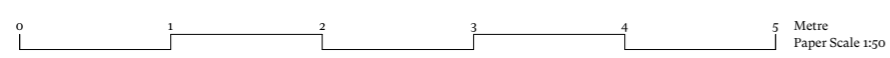

Rev	Date	Issue	Drawn	Check
D	27/10/2023	Re-Issued for Planning	SC	RD
C	16/08/2023	Updated Planning Drawings	SC	RD
B	14/08/2023	Planning	SC	RD
A	31/07/2023	Stage 3 Cost Issue	SC	RD
-	07/07/2023	DRAFT Issue to Planning	CW	SC

CDC Studio

Studio, 17 Comberton Rd, Cambridge CB23 7BA
 5-7 Tanner St, London, SE1 3LE
 info@cdcstudio.co.uk T. 01223 262413

Project :

81 Belsize Park Gardens

Client :

Fine Arts College Ltd

Address :

81 Belsize Park Gardens, Belsize Park,
 London NW3 4NJ

Date : 07/07/2023 **Scale @ A3 :** 1:50

Drawing Title :

Cycle and Refuse Store Elevations

Drawing No. : 4279 CDC XX XX DR A (81) 400 **Rev. :** D