

Upper Ground Floor

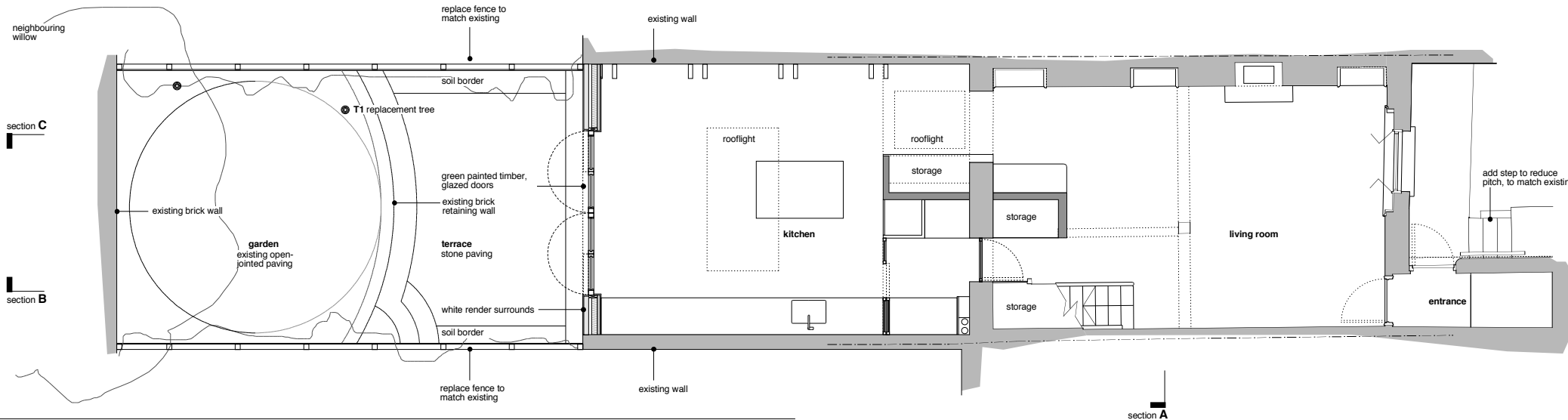

Lower Ground Floor

© Anna Williamson ARCHITECTS

- Do not scale dimensions from this drawing, use figured dimensions only.
- Check all dimensions on site.
- All drawings to be read in conjunction with structural engineer's drawings. Report any discrepancies between drawings to the architect prior to commencing any work.
- Structural elements are indicative only. Refer to structural engineer's design and specification.
- Pay attention to potential hazards identified in the contract documents. These items may not be exhaustive. The contractor's statutory Health and Safety (CDM) obligations apply both on and off site.
- Note the Fire Performance and Environmental Performance strategies, identified in the contract documents



Section location key (upper ground floor)

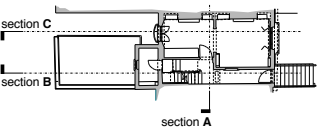

Read in conjunction with current revisions of:
general arrangement P01-P10

Notes

Rev	Date	Description

3 St Ann's Gardens

Project	3 St Ann's Gardens London NW5 4ER
Drawing Number	P06
Drawing Title	Proposed Plans General Arrangement Lower and Upper Ground
Scale	1:50 @ A1, 1:100 @ A3
Date	30 10 2023
Status	PLANNING

Anna Williamson ARCHITECTS
www.annawilliamsonarchitects.co.uk



- © Anna Williamson ARCHITECTS
- Do not scale dimensions from this drawing, use figured dimensions only.
 - Check all dimensions on site.
 - All drawings to be read in conjunction with structural engineer's drawings. Report any discrepancies between drawings to the architect prior to commencing any work.
 - Structural elements are indicative only. Refer to structural engineer's design and specification.
 - Pay attention to potential hazards identified in the contract documents. These items may not be exhaustive. The contractor's statutory Health and Safety (CDM) obligations apply both on and off site.
 - Note the Fire Performance and Environmental Performance strategies, identified in the contract documents



Section location key (upper ground floor)

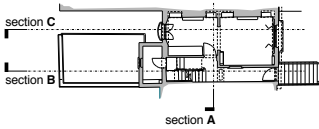

Read in conjunction with current revisions of:
general arrangement P01-P10

Notes

Rev	Date	Description

3 St Ann's Gardens

Project	3 St Ann's Gardens London NW5 4ER	
Drawing Number	P07	Revision -
Drawing Title	Proposed General Arrangement Plans, 1st Floor to Roof	
Scale	1:50 @ A1, 1:100 @ A3	
Date	30 10 2023	
Status	PLANNING	

Anna Williamson ARCHITECTS
www.annawilliamsonarchitects.co.uk

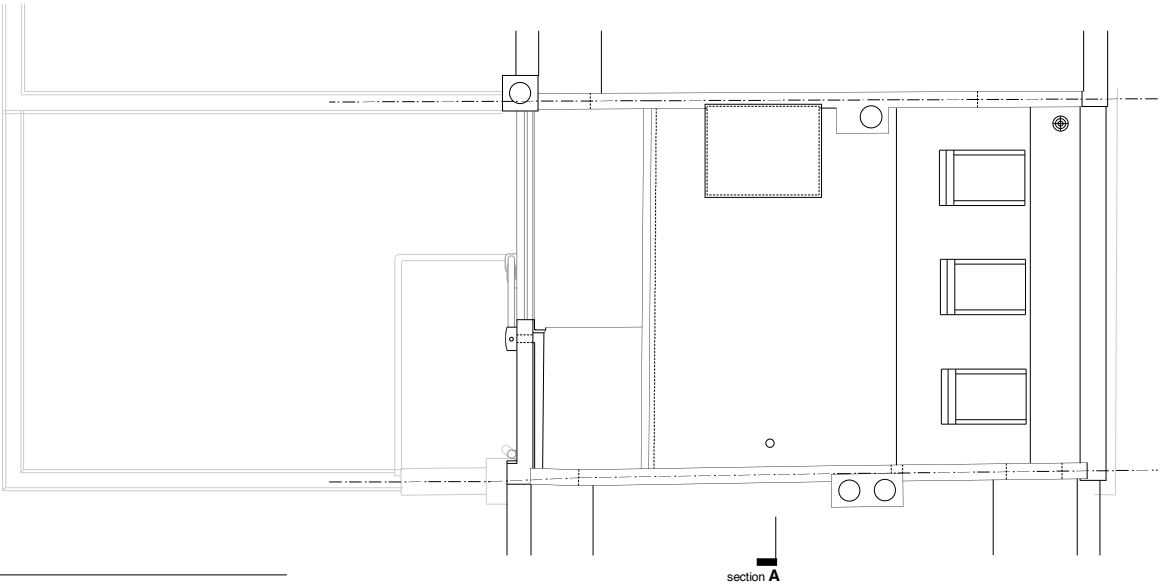

Roof

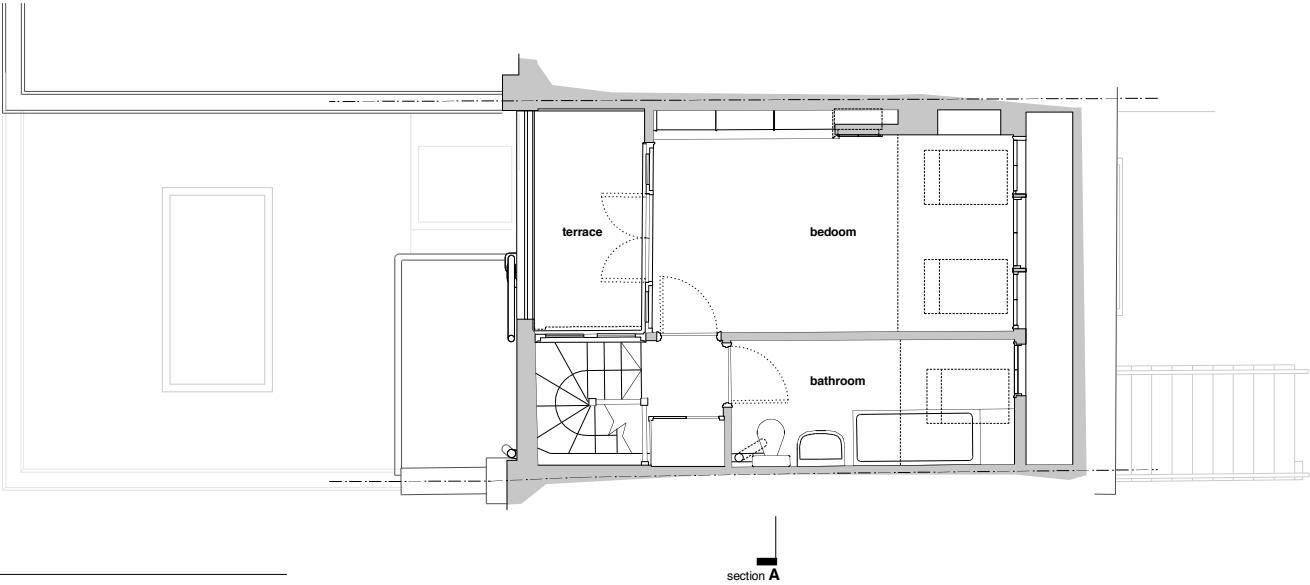

Second Floor

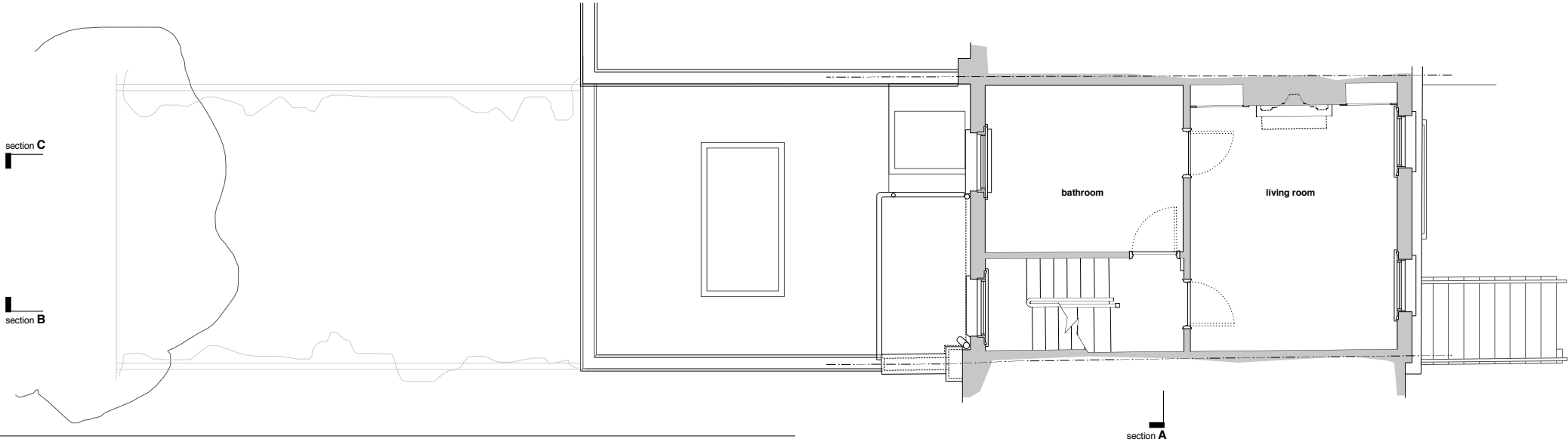

First Floor





Front (North) Elevation

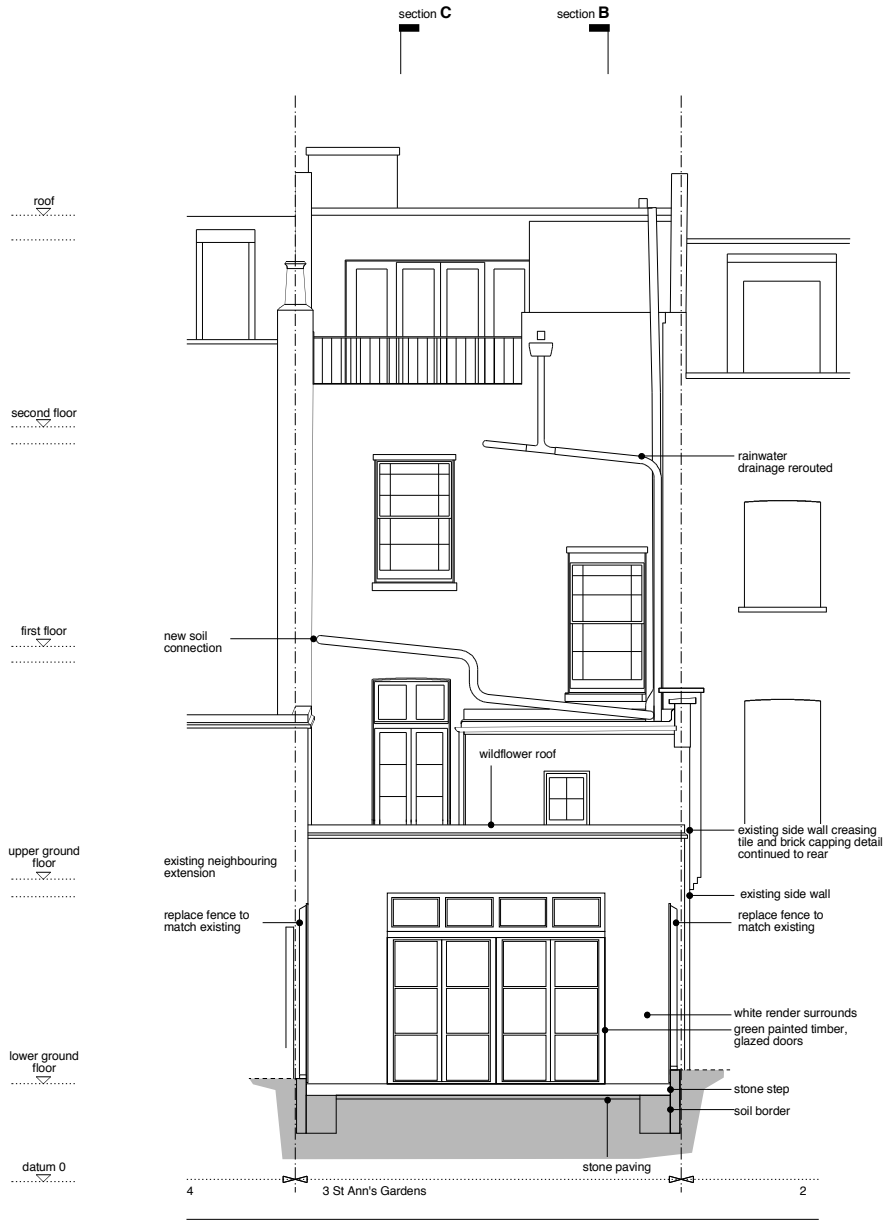

Rear (South) Elevation



- © Anna Williamson ARCHITECTS
- Do not scale dimensions from this drawing, use figured dimensions only.
 - Check all dimensions on site.
 - All drawings to be read in conjunction with structural engineer's drawings. Report any discrepancies between drawings to the architect prior to commencing any work.
 - Structural elements are indicative only. Refer to structural engineer's design and specification.
 - Pay attention to potential hazards identified in the contract documents. These items may not be exhaustive. The contractor's statutory Health and Safety (CDM) obligations apply both on and off site.
 - Note the Fire Performance and Environmental Performance strategies, identified in the contract documents

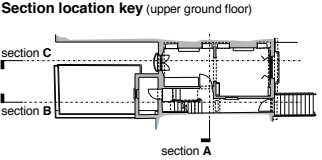

Read in conjunction with current revisions of:
general arrangement P01-P10

Notes

Horizontal datum
aligned with predominant wall line

Vertical datum
arbitrary, from front entrance threshold

Rev	Date	Description

3 St Ann's Gardens

Project 3 St Ann's Gardens
London NW5 4ER

Drawing Number **P08** Revision -

Drawing Title **Proposed General Arrangement Elevations**

Scale 1:50 @ A1, 1:100 @ A3

Date 30 10 2023

Status **PLANNING**

Anna Williamson ARCHITECTS
www.annawilliamsonarchitects.co.uk

- © Anna Williamson ARCHITECTS
- Do not scale dimensions from this drawing, use figured dimensions only.
 - Check all dimensions on site.
 - All drawings to be read in conjunction with structural engineer's drawings. Report any discrepancies between drawings to the architect prior to commencing any work.
 - Structural elements are indicative only. Refer to structural engineer's design and specification.
 - Pay attention to potential hazards identified in the contract documents. These items may not be exhaustive. The contractor's statutory Health and Safety (CDM) obligations apply both on and off site.
 - Note the Fire Performance and Environmental Performance strategies, identified in the contract documents

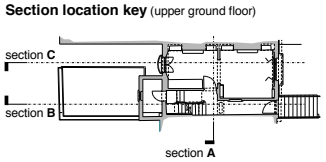

Read in conjunction with current revisions of:
general arrangement P01-P10

Notes

Rev	Date	Description

3 St Ann's Gardens

Project

3 St Ann's Gardens
London NW5 4ER

Drawing Number

P09

Revision

-

Drawing Title

Proposed
General Arrangement
Sections A, B

Scale

1:50 @ A1, 1:100 @ A3

Date

30 10 2023

Status

PLANNING

Anna Williamson ARCHITECTS
www.annawilliamsonarchitects.co.uk

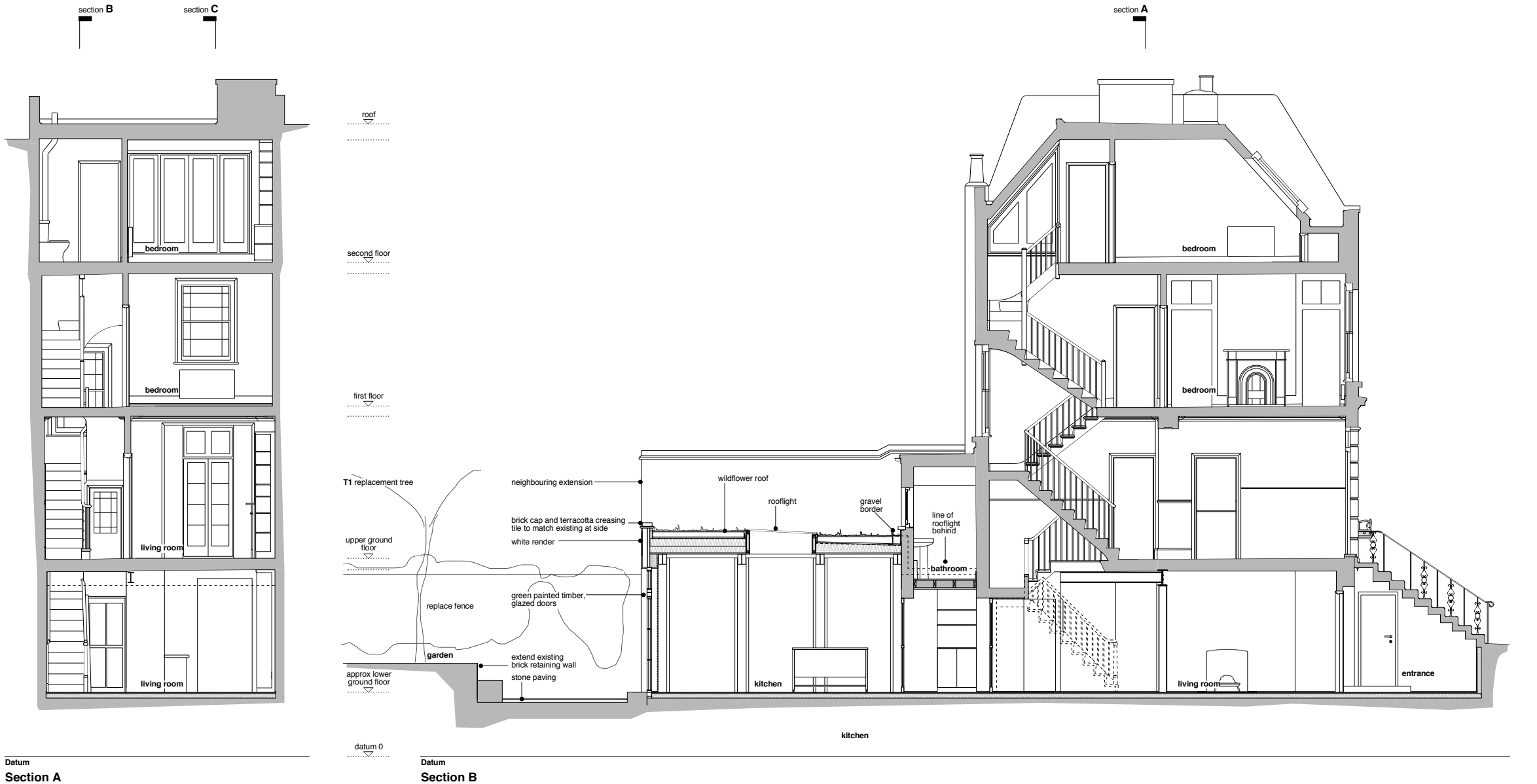

Datum
Section A

Datum
Section B

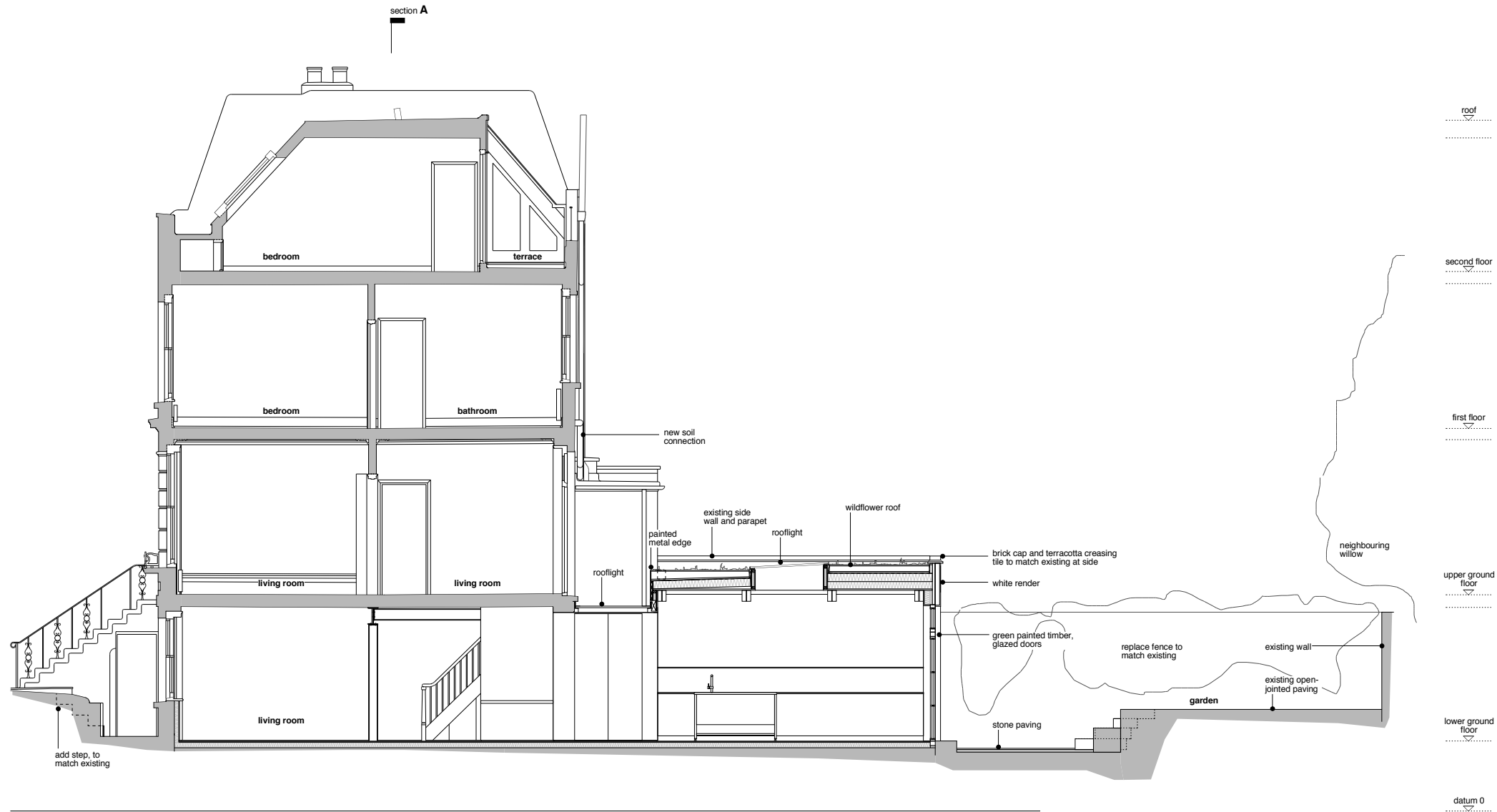

Datum
Section C

- © Anna Williamson ARCHITECTS
- Do not scale dimensions from this drawing, use figured dimensions only.
 - Check all dimensions on site.
 - All drawings to be read in conjunction with structural engineer's drawings. Report any discrepancies between drawings to the architect prior to commencing any work.
 - Structural elements are indicative only. Refer to structural engineer's design and specification.
 - Pay attention to potential hazards identified in the contract documents. These items may not be exhaustive. The contractor's statutory Health and Safety (CDM) obligations apply both on and off site.
 - Note the Fire Performance and Environmental Performance strategies, identified in the contract documents

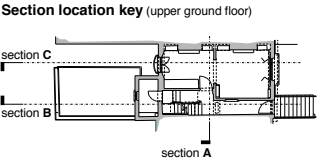

Read in conjunction with current revisions of:
general arrangement P01-P10

Notes

Rev	Date	Description

3 St Ann's Gardens

Project	3 St Ann's Gardens London NW5 4ER		
Drawing Number	P10	Revision	-
Drawing Title	Proposed General Arrangement Section C		
Scale	1:50 @ A1, 1:100 @ A3		
Date	30 10 2023		
Status	PLANNING		

Anna Williamson ARCHITECTS
www.annawilliamsonarchitects.co.uk