

Upper Ground Floor

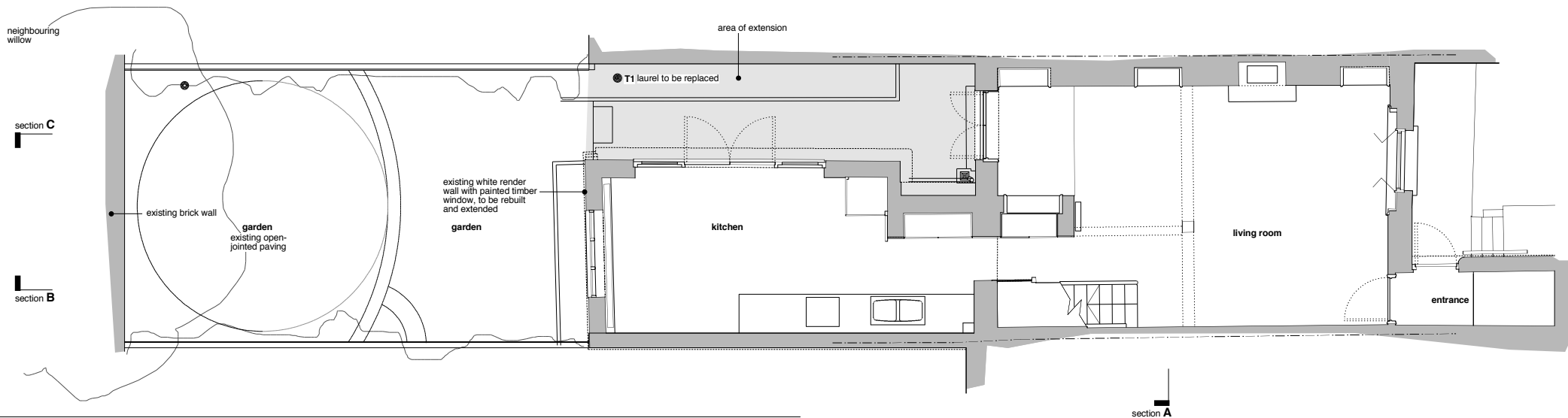

Lower Ground Floor

© Anna Williamson ARCHITECTS

- Do not scale dimensions from this drawing, use figured dimensions only.
- Check all dimensions on site.
- All drawings to be read in conjunction with structural engineer's drawings. Report any discrepancies between drawings to the architect prior to commencing any work.
- Structural elements are indicative only. Refer to structural engineer's design and specification.
- Pay attention to potential hazards identified in the contract documents. These items may not be exhaustive. The contractor's statutory Health and Safety (CDM) obligations apply both on and off site.
- Note the Fire Performance and Environmental Performance strategies, identified in the contract documents



Section location key (upper ground floor)

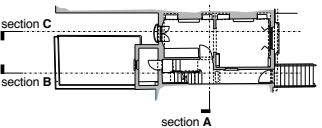

Read in conjunction with current revisions of:
general arrangement P01-P10

Notes

Rev	Date	Description

3 St Ann's Gardens

Project	3 St Ann's Gardens London NW5 4ER
Drawing Number	P01
Drawing Title	Existing Plans General Arrangement Lower and Upper Ground
Scale	1:50 @ A1, 1:100 @ A3
Date	30 10 2023
Status	PLANNING

Anna Williamson ARCHITECTS
www.annawilliamsonarchitects.co.uk



- © Anna Williamson ARCHITECTS
- Do not scale dimensions from this drawing, use figured dimensions only.
 - Check all dimensions on site.
 - All drawings to be read in conjunction with structural engineer's drawings. Report any discrepancies between drawings to the architect prior to commencing any work.
 - Structural elements are indicative only. Refer to structural engineer's design and specification.
 - Pay attention to potential hazards identified in the contract documents. These items may not be exhaustive. The contractor's statutory Health and Safety (CDM) obligations apply both on and off site.
 - Note the Fire Performance and Environmental Performance strategies, identified in the contract documents

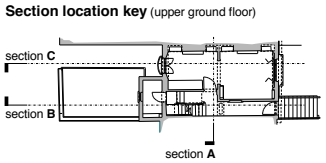

Read in conjunction with current revisions of:
general arrangement P01-P10

Notes

Rev	Date	Description

3 St Ann's Gardens

Project	3 St Ann's Gardens London NW5 4ER	
Drawing Number	P02	Revision -
Drawing Title	Existing General Arrangement Plans, 1st Floor to Roof	
Scale	1:50 @ A1, 1:100 @ A3	
Date	30 10 2023	
Status	PLANNING	

Roof

section C

section B

section A

Second Floor

section C

section B

section A

First Floor

section C

section B

section A





Datum
Front (North) Elevation

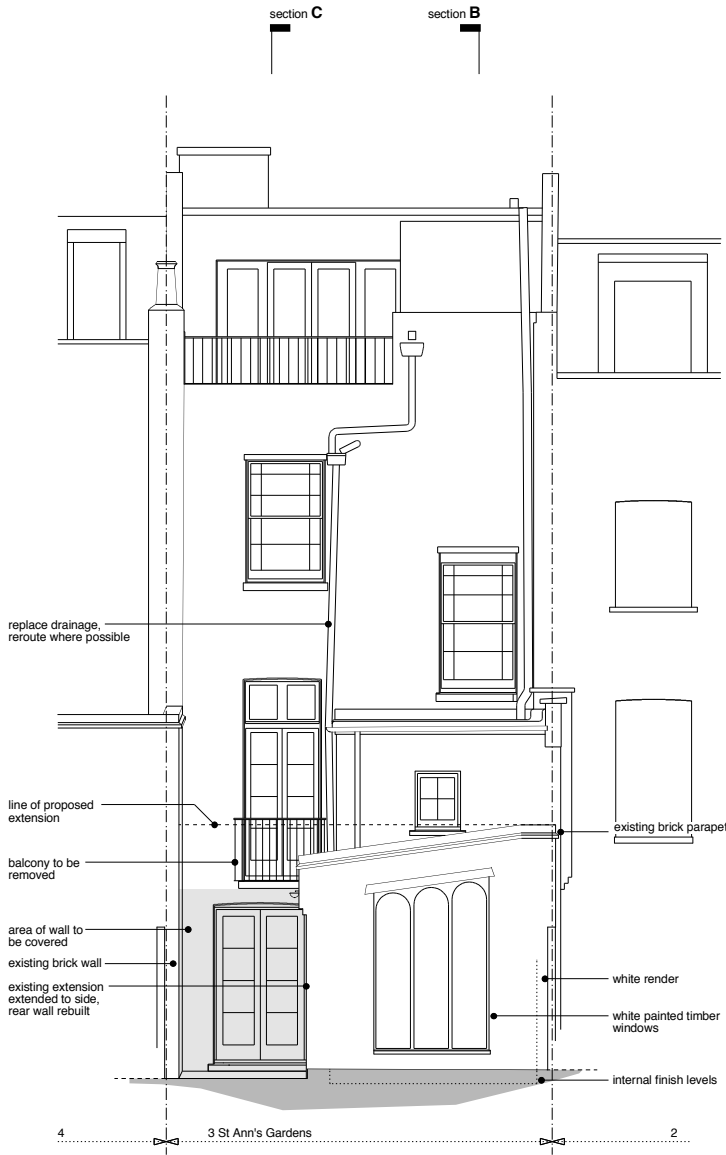

Datum
Rear (South) Elevation



- © Anna Williamson ARCHITECTS
- Do not scale dimensions from this drawing, use figured dimensions only.
 - Check all dimensions on site.
 - All drawings to be read in conjunction with structural engineer's drawings. Report any discrepancies between drawings to the architect prior to commencing any work.
 - Structural elements are indicative only. Refer to structural engineer's design and specification.
 - Pay attention to potential hazards identified in the contract documents. These items may not be exhaustive. The contractor's statutory Health and Safety (CDM) obligations apply both on and off site.
 - Note the Fire Performance and Environmental Performance strategies, identified in the contract documents

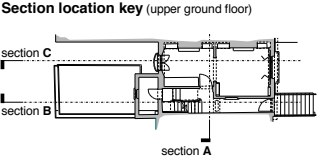

Read in conjunction with current revisions of:
general arrangement P01-P10

Notes

Rev	Date	Description

3 St Ann's Gardens

Project	3 St Ann's Gardens London NW5 4ER	
Drawing Number	P03	Revision -
Drawing Title	Existing General Arrangement Elevations	
Scale	1:50 @ A1, 1:100 @ A3	
Date	30 10 2023	
Status	PLANNING	

- © Anna Williamson ARCHITECTS
- Do not scale dimensions from this drawing, use figured dimensions only.
 - Check all dimensions on site.
 - All drawings to be read in conjunction with structural engineer's drawings. Report any discrepancies between drawings to the architect prior to commencing any work.
 - Structural elements are indicative only. Refer to structural engineer's design and specification.
 - Pay attention to potential hazards identified in the contract documents. These items may not be exhaustive. The contractor's statutory Health and Safety (CDM) obligations apply both on and off site.
 - Note the Fire Performance and Environmental Performance strategies, identified in the contract documents

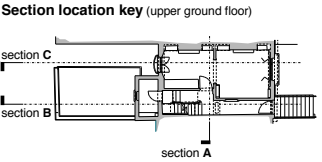

Read in conjunction with current revisions of:
general arrangement P01-P10

Notes

Rev	Date	Description

3 St Ann's Gardens

Project

3 St Ann's Gardens
London NW5 4ER

Drawing Number

P04

Revision

-

Drawing Title

Existing
General Arrangement
Sections A, B

Scale

1:50 @ A1, 1:100 @ A3

Date

30 10 2023

Status

PLANNING

Anna Williamson ARCHITECTS
www.annawilliamsonarchitects.co.uk

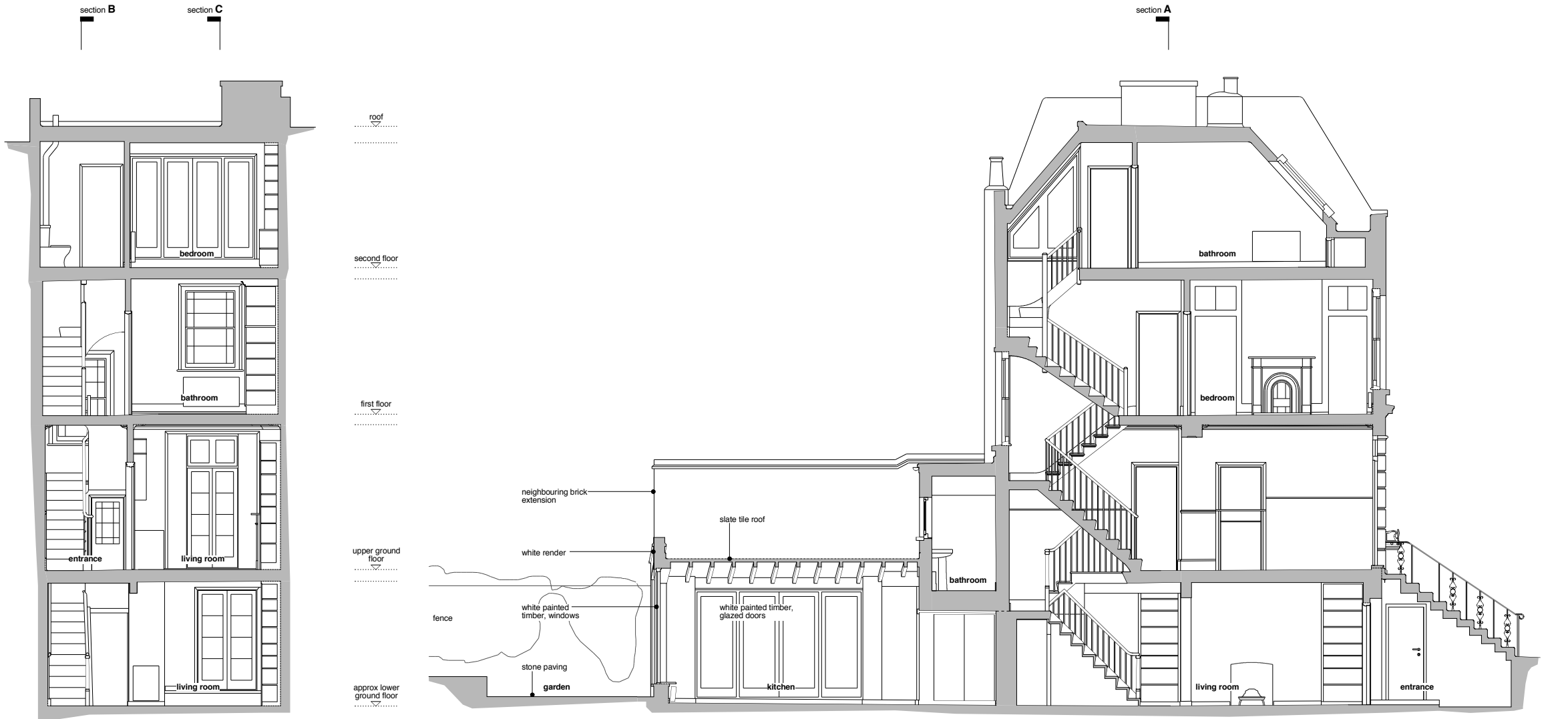

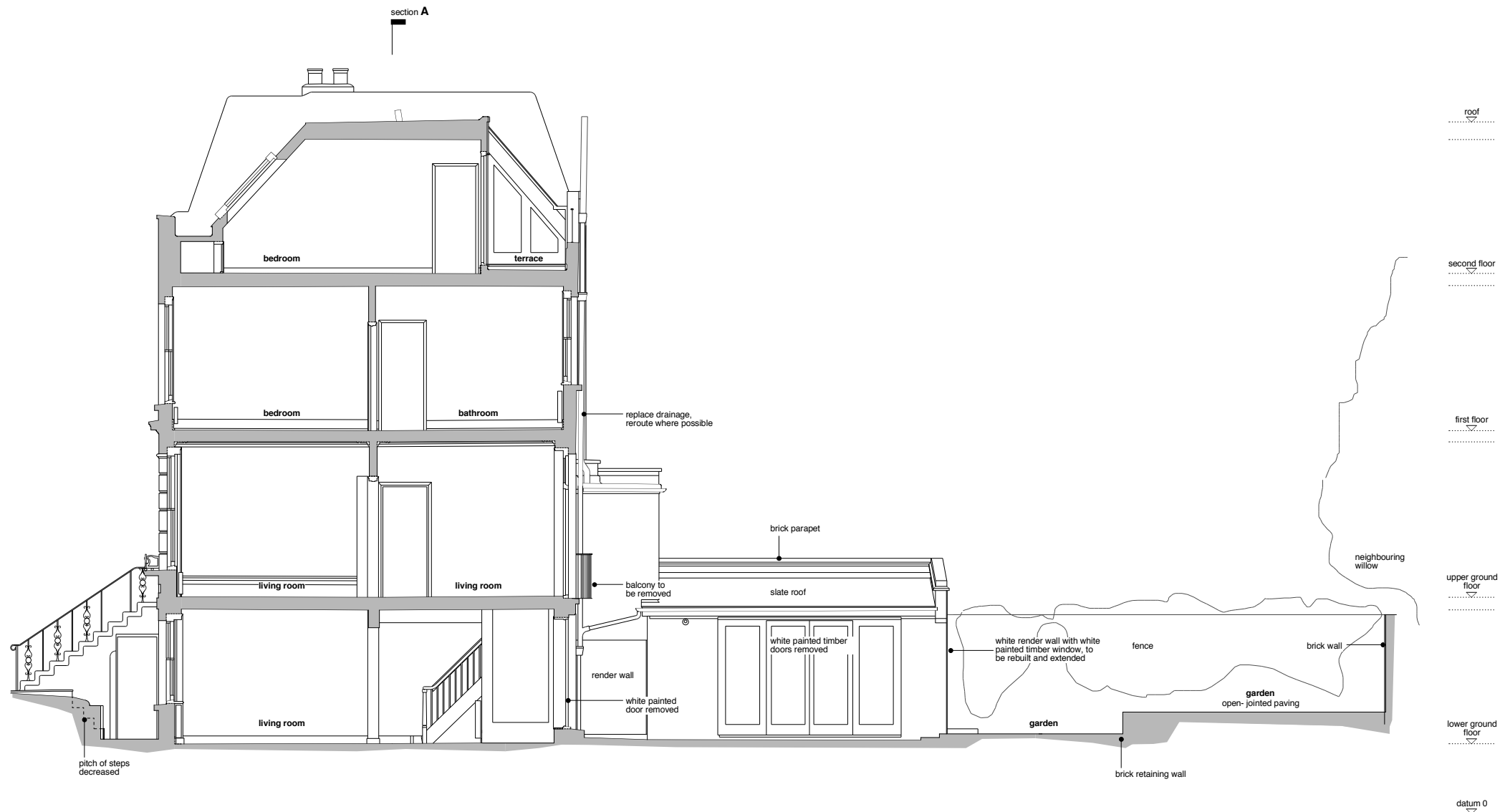

Datum
Section C

- © Anna Williamson ARCHITECTS
- Do not scale dimensions from this drawing, use figured dimensions only.
 - Check all dimensions on site.
 - All drawings to be read in conjunction with structural engineer's drawings. Report any discrepancies between drawings to the architect prior to commencing any work.
 - Structural elements are indicative only. Refer to structural engineer's design and specification.
 - Pay attention to potential hazards identified in the contract documents. These items may not be exhaustive. The contractor's statutory Health and Safety (CDM) obligations apply both on and off site.
 - Note the Fire Performance and Environmental Performance strategies, identified in the contract documents

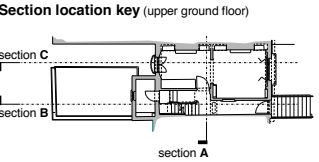

Read in conjunction with current revisions of:
general arrangement P01-P10

Notes

Rev	Date	Description

3 St Ann's Gardens

Project	3 St Ann's Gardens London NW5 4ER	
Drawing Number	P05	Revision -
Drawing Title	Existing General Arrangement Section C	
Scale	1:50 @ A1, 1:100 @ A3	
Date	30 10 2023	
Status	PLANNING	