

Proposed Garden Plan

GENERAL NOTES:

This drawing is to be read in conjunction with the contract specification, the engineer's drawings and specification, and where appropriate the drawings and specifications prepared by relevant sub contractors.

All works are to be undertaken in accordance with the Building Regulations and the latest British Standards and Codes of Practice. The contractor must obtain Building Control permissions as necessary and appropriate.

All proprietary materials and products are to be used strictly in accordance with the manufacturers recommendations.

IF IN DOUBT - ASK!

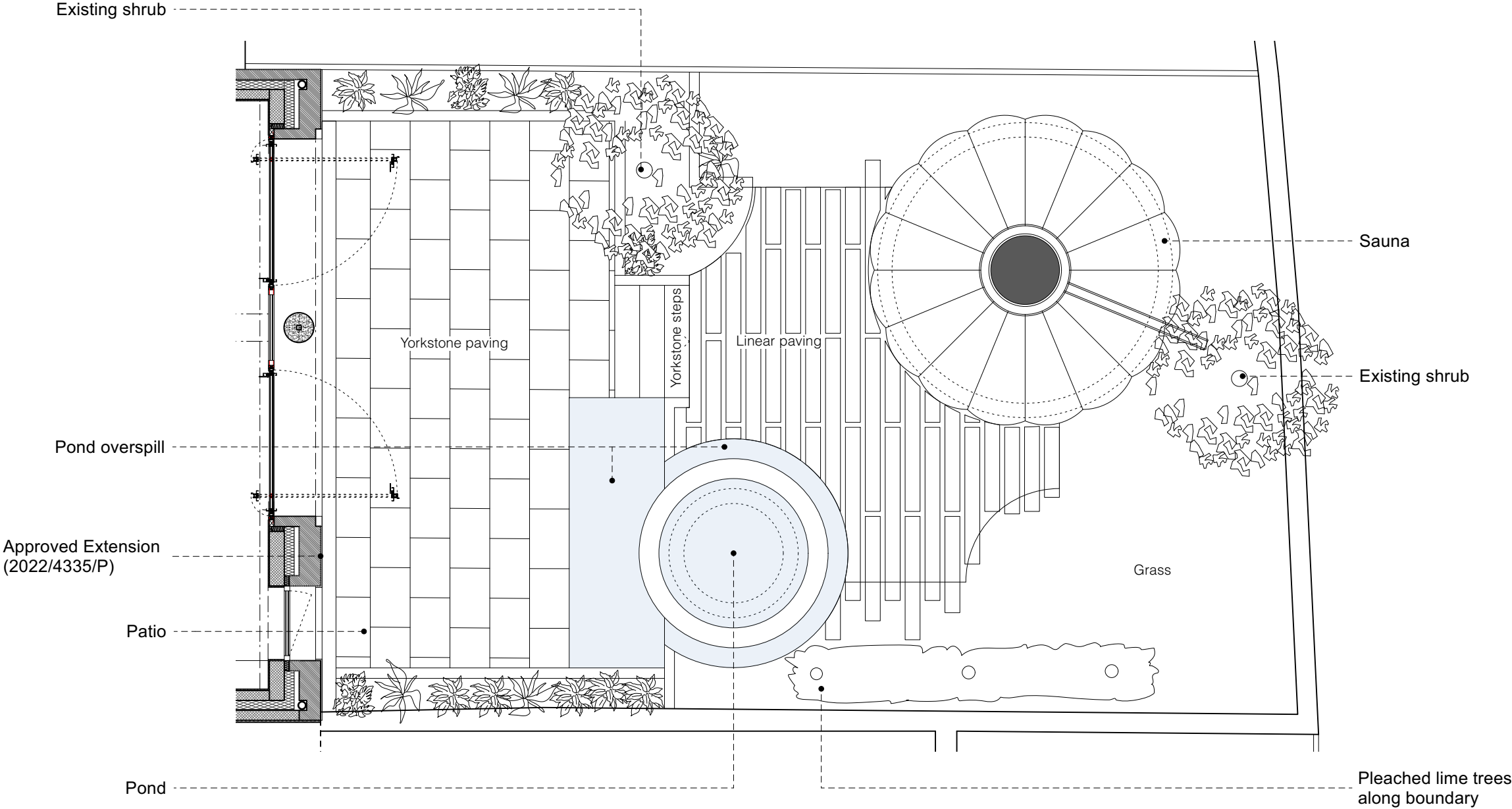
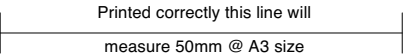

PROPOSED PLAN

REV	DATE	DESCRIPTION
-----	------	-------------

TIMOTHY SMITH &
JONATHAN TAYLOR ^{LLP}
Architects

85 Second Avenue • London • E12 6EN
www.smithandtaylorllp.com • info@smithandtaylorllp.com
020 7241 1494

PROJECT.
261 - St Pauls Crescent

PROJECT ADDRESS **CLIENT**
14 St Pauls Crescent Oliver Lewis
London
NW1 9XL

DRAWING TITLE
Proposed Garden Plan_A3

PROJECT No.	DRAWING No.	REVISION
261	261 P-100	
DRAWN: LD	ISSUE:	
CHECKED: JT	PLANNING	
SCALE: 1:50@A3	DATE: 23/10/2023	

CAD FILENAME: Filename