

REAR ELEVATION (Albany Street)

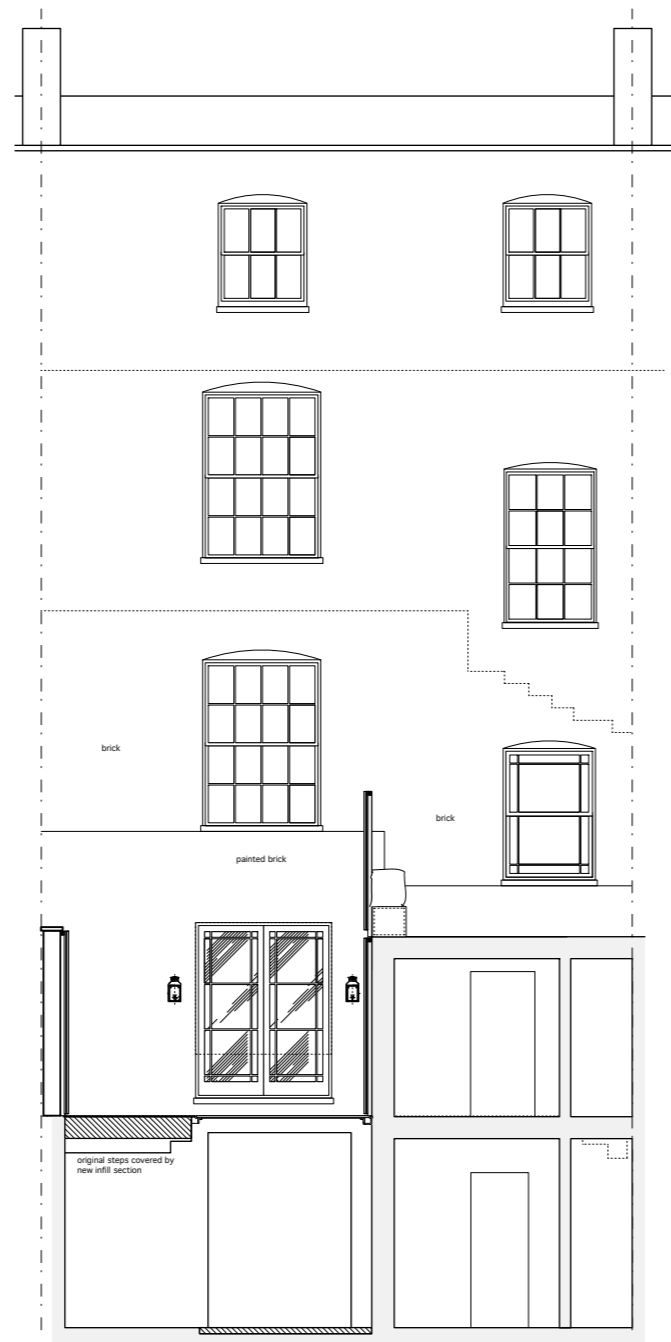

REAR ELEVATION SECTION

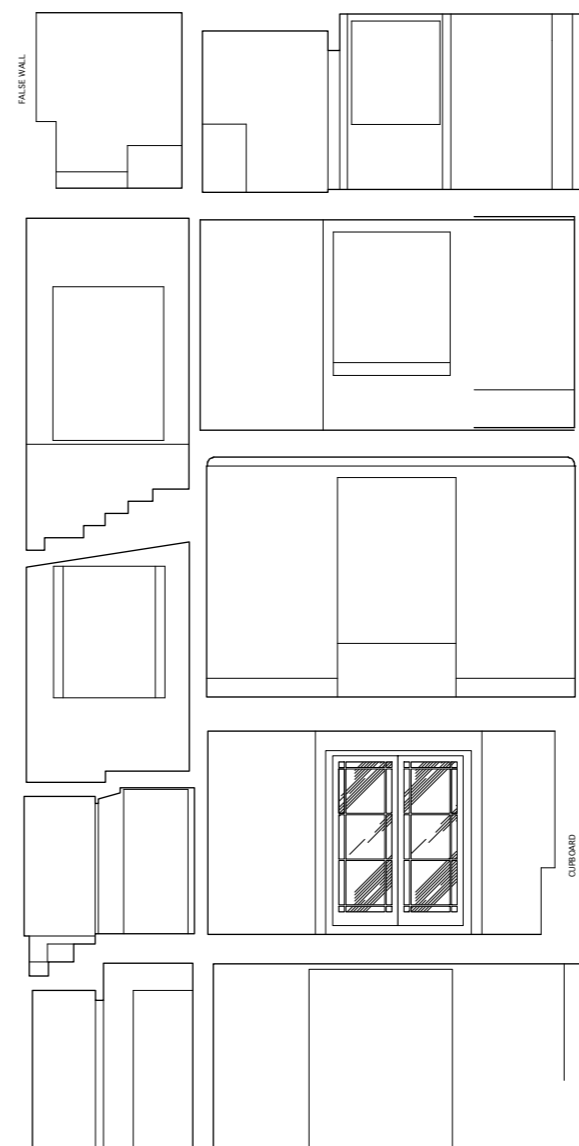

SECTION C C

DATUM 45.00m

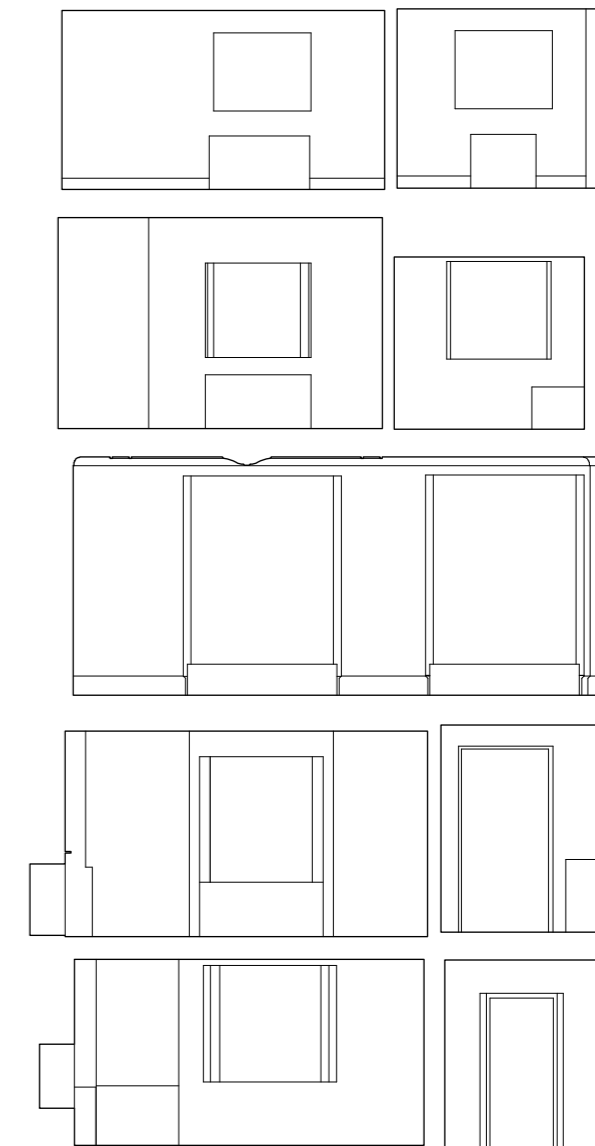

SECTION D D

DATUM 45.00m

NOTES
The contractor is to check all dimensions on site

A	As Built	26.10.23
no.	revision	
dwg type		PLANNING
dwg status		CONSTRUCTION
Sacks Maguire Architects Unit 10 Iron Bridge House, 3 Bridge Approach London NW1 8BD Telephone 020 7722 9298 M: 07956963938 Project 2 CHESTER PLACE, LONDON		
Title REAR ELEVATION and SECTION CC & DD as existing		
Client JANIE SCHAFFER		
scale	1:50	drawn djb/ET
job number	449	drawing number 006
		revision A
date		JULY 07