

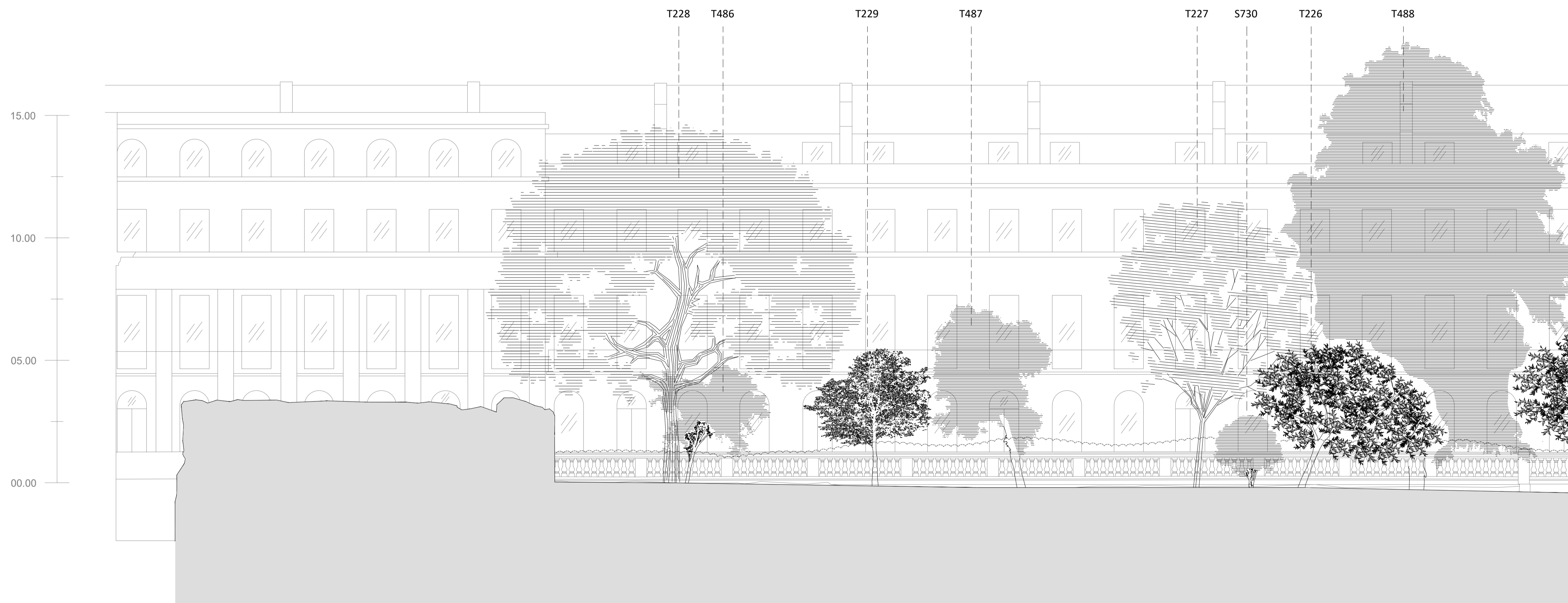

Location

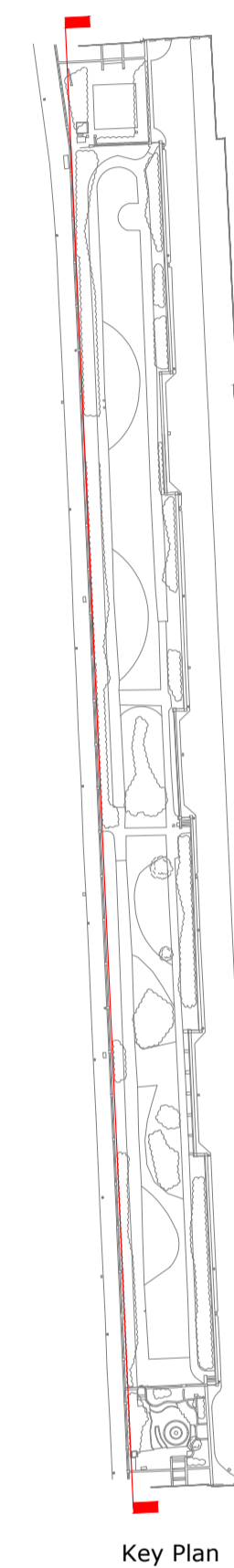

- General Notes:
1. All drawings and specifications are to be read in conjunction with each other. Any conflicts found within the complete set of drawings and existing site conditions must be reported to the principal consultant immediately.
 2. Refer to planting schedules for details on species, sizes, specification, and maintenance.
 3. Refer Tree Method Statement for any work to be carried out within Root Protection Zones. All work within RPA and tree protection measures to comply with BS 5837:2012 'Trees in Relation to Construction'.
 4. Refer to Engineer's drawings for layout and details of all drainage and services information; if discrepancy exists between this drawing and the Engineer's drawings then the latter takes precedence.
 5. Access covers within proposed pavements to be replaced and made to be recessed.
 6. This drawing is to be used for planning only.



Key Plan

Revision	Planning	Subject	17/10/23	TLG
			Date	Initials

Chester Terrace

Crown Estate Paving Commission

West Elevation - Existing Trees
1 of 4

1:100 @ A1 @ 1:200 @ A3
17th October 2023
Dwg no. TLG.515.SS.400

Todd Longstaffe-Gowan

ELE 400 Chester Terrace - West Elevation 1 of 4
Scale 1:100 @ A1 / 1:200 @ A3

Drawing Notes:

1. Approximate existing shrub heights indicated by dotted line
2. All proposed tree heights are conservative estimates of average growth rate for species
3. All existing trees shown at existing height in all diagrams
4. All existing trees are assumed to survive for 40 years

