



Site Location Plan



<div>Russell Jones Limited 5 Wembury Mews London N6 5XJ Tel: +203 770 3026 mail@russelljones.net</div> <div></div>	Project:	5 Conybeare, NW3 3SD, London	Revision	Comment	Date	Revision	Comment	Date	Site Location Plan		
	Project Code: Client:	5C L. Harley							Drawing No  P001_Rev A	Scale	1:1250 @ A3
										Drawn by	RL
										Initial Issue	03.2023
										Checked by	RJ

- 1. 10 Quickswood  
Application ref: 2022/0438/P
- 2. 12 Quickswood  
Application ref: 2022/2286/P
- 3. 6 Conybeare  
Application ref: 2022/2870/P
- 4. 4 Conybeare  
Application ref: 2021/1510/P

Quickswood



Conybeare

3.

5 Conybeare

4.



Existing Ground Floor Plan

<div>Russell Jones Limited 5 Wembury Mews London N6 5XJ Tel: +203 770 3026 mail@russelljones.net</div> <div></div>	<div>Project: 5 Conybeare, NW3 3SD, London</div> <div>Project Code: 5C</div> <div>Client: L. Harley</div>	Revision	Comment	Date	Revision	Comment	Date	Existing Ground Floor Plan	
								Drawing No P002	Scale 1:100 @ A3
									Drawn by RL
									Initial Issue 03.2023
									Checked by RJ

- 1. 10 Quickswood  
Application ref: 2022/0438/P
- 2. 12 Quickswood  
Application ref: 2022/2286/P
- 3. 6 Conybeare  
Application ref: 2022/2870/P
- 4. 4 Conybeare  
Application ref: 2021/1510/P

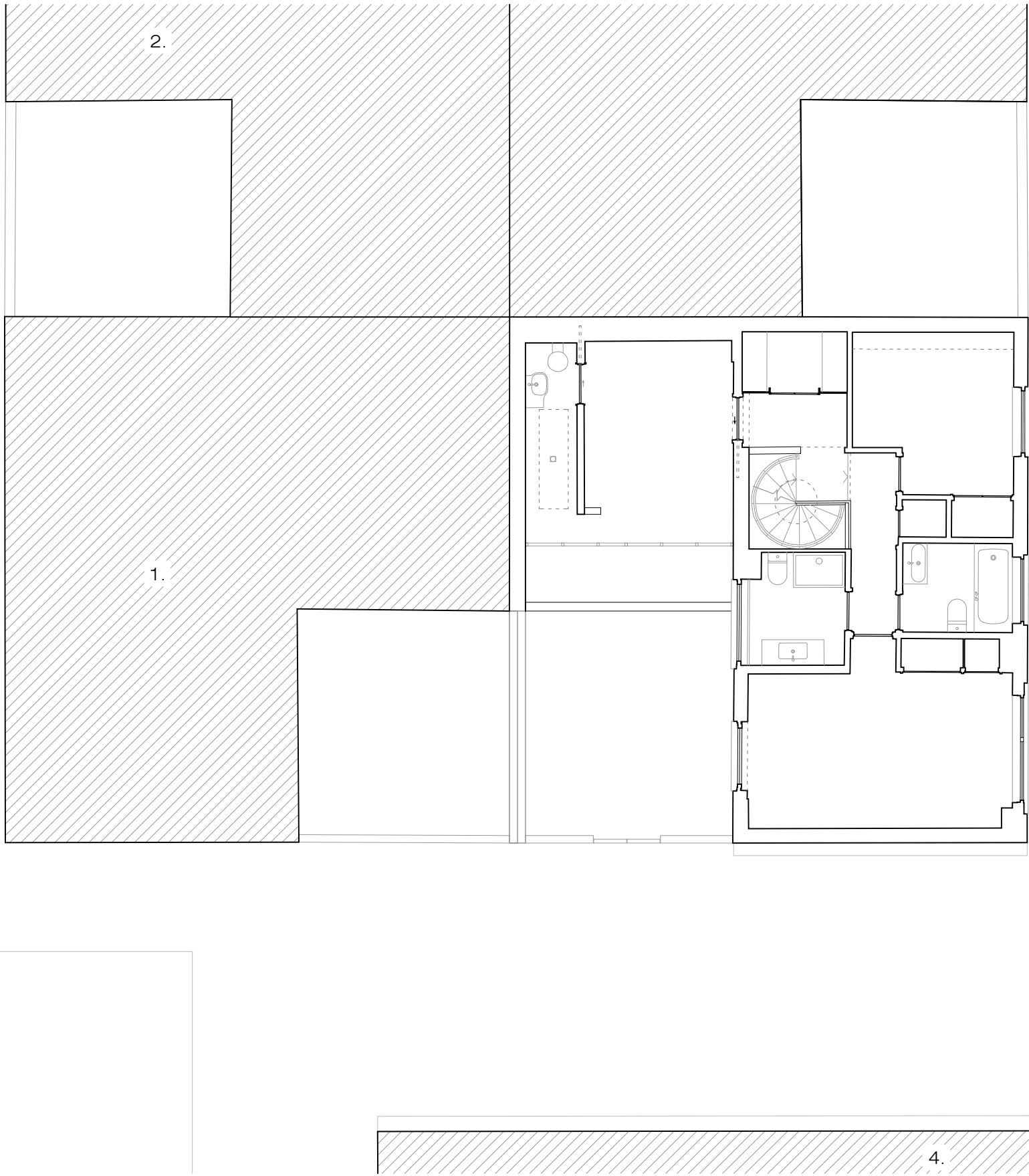

Existing First Floor



<div>Russell Jones Limited 5 Wembury Mews London N6 5XJ Tel: +203 770 3026 mail@russelljones.net</div> <div></div>	<div>Project: 5 Conybeare, NW3 3SD, London</div> <div>Project Code: 5C</div> <div>Client: L. Harley</div>	Revision	Comment	Date	Revision	Comment	Date	Existing First Floor	
								Drawing No <b>P003</b>	Scale 1:100 @ A3
									Drawn by RL
									Initial Issue 03.2023
									Checked by RJ

- 1. Completed extra storey  
10 Quickwood  
Application ref: 2022/0438/P
- 2. Completed extra storey  
12 Quickwood  
Application ref: 2022/2286/P
- 3. Approved extra storey  
6 Conybeare  
Application ref: 2022/2870/P
- 4. Approved extra storey  
4 Conybeare  
Application ref: 2021/1510/P

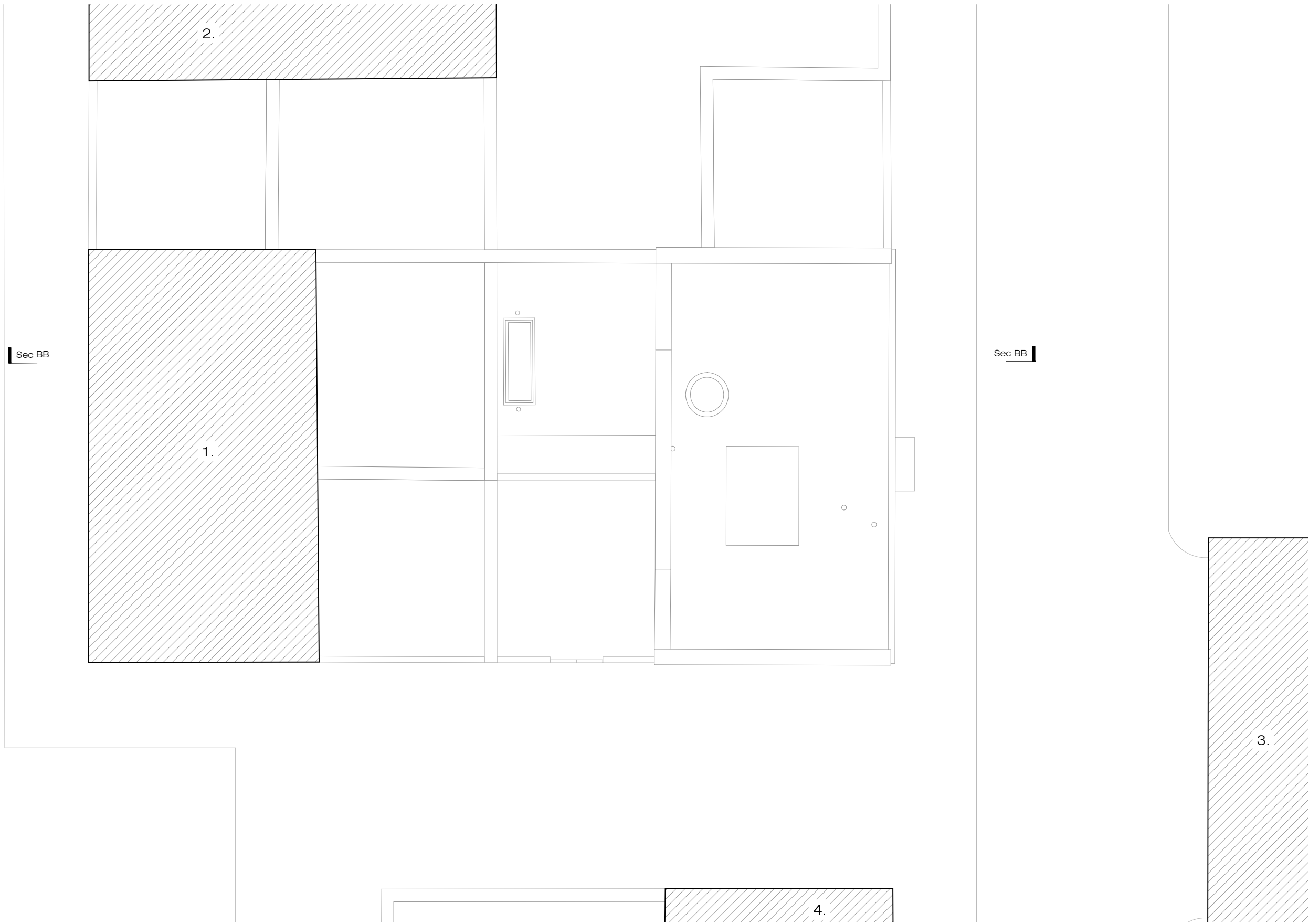

Existing Roof Floor Plan



<div>Russell Jones Limited 5 Wembury Mews London N6 5XJ Tel: +203 770 3026 mail@russelljones.net</div> <div></div>	<div>Project: 5 Conybeare, NW3 3SD, London</div> <div>Project Code: 5C</div> <div>Client: L. Harley</div>	Revision	Comment	Date	Revision	Comment	Date	Existing Roof Plan	
								Drawing No	Scale 1:100 @ A3
								P004_Rev A	Drawn by RL
									Initial Issue 03.2023
									Checked by RJ

1. Approved extra storey  
4 Conybeare  
Application ref: 2021/1510/P
2. Completed extra storey  
10 Quickswood  
Application ref: 2022/0438/P
3. Completed extra storey  
12 Quickswood  
Application ref: 2022/2286/P



Existing East Elevation



<div>Russell Jones Limited 5 Wembury Mews London N6 5XJ Tel: +203 770 3026 mail@russelljones.net</div>	<div>Project:5 Conybeare, NW3 3SD, London</div> <div>Project Code:5C</div> <div>Client:L. Harley</div>	Revision	Comment	Date	Revision	Comment	Date	Existing East Elevation	
								Drawing No	Scale 1:100 @ A3
								P005	Drawn by RL
									Initial Issue 03.2023
									Checked by RJ

1. Completed extra storey  
10 Quickswood  
Application ref: 2022/0438/P
2. Completed extra storey  
12 Quickswood  
Application ref: 2022/2286/P
3. Approved extra storey  
6 Conybeare  
Application ref: 2022/2870/P

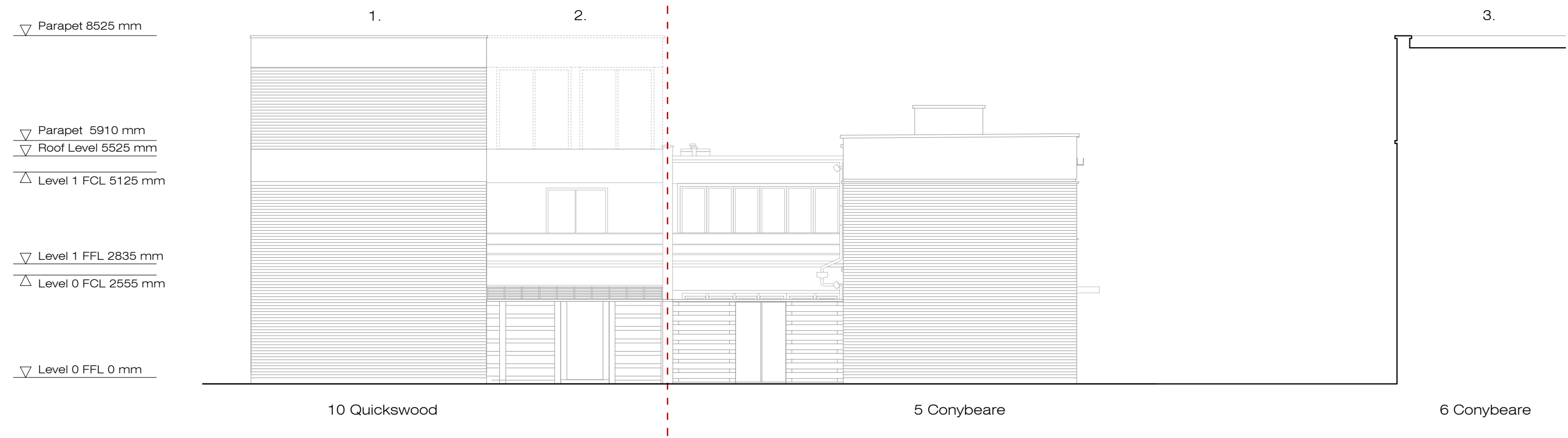

Existing South Elevation



Russell Jones Limited 5 Wembury Mews London N6 5XJ Tel: +203 770 3026 mail@russelljones.net	Project: 5 Conybeare, NW3 3SD, London  Project Code: 5C  Client: L. Harley	Revision	Comment	Date	Revision	Comment	Date	Existing South Elevation	
								Drawing No  P006	Scale 1:100 @ A3
									Drawn by RL
									Initial Issue 03.2023
									Checked by RJ

1. Approved extra storey  
4 Conybeare  
Application ref: 2021/1510/P
2. Completed extra storey  
10 Quickwood  
Application ref: 2022/0438/P
3. Completed extra storey  
12 Quickwood  
Application ref: 2022/2286/P

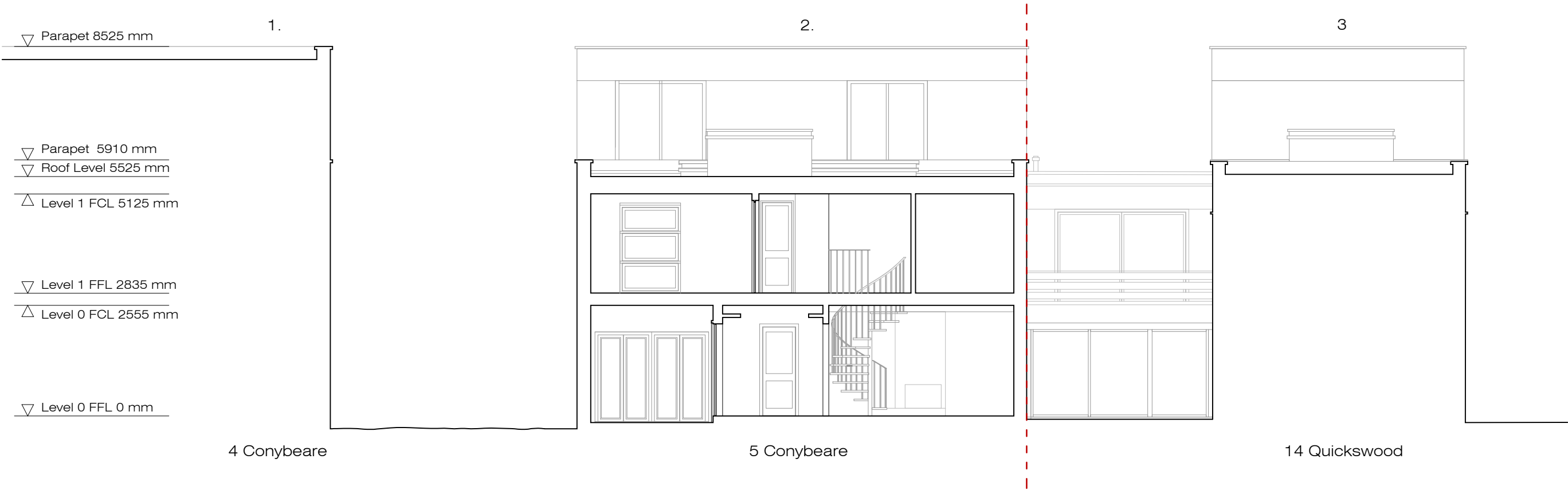

Existing Section AA



Russell Jones Limited 5 Wembury Mews London N6 5XJ Tel: +203 770 3026 mail@russelljones.net	Project: 5 Conybeare, NW3 3SD, London Project Code: 5C Client: L. Harley	Revision	Comment	Date	Revision	Comment	Date	Existing Section AA	
								Drawing No	Scale 1:100 @ A3
								P007	Drawn by RL
									Initial Issue 03.2023
									Checked by RJ

2. Completed extra storey  
10 Quickswood  
Application ref: 2022/0438/P
3. Completed extra storey  
12 Quickswood  
Application ref: 2022/2286/P

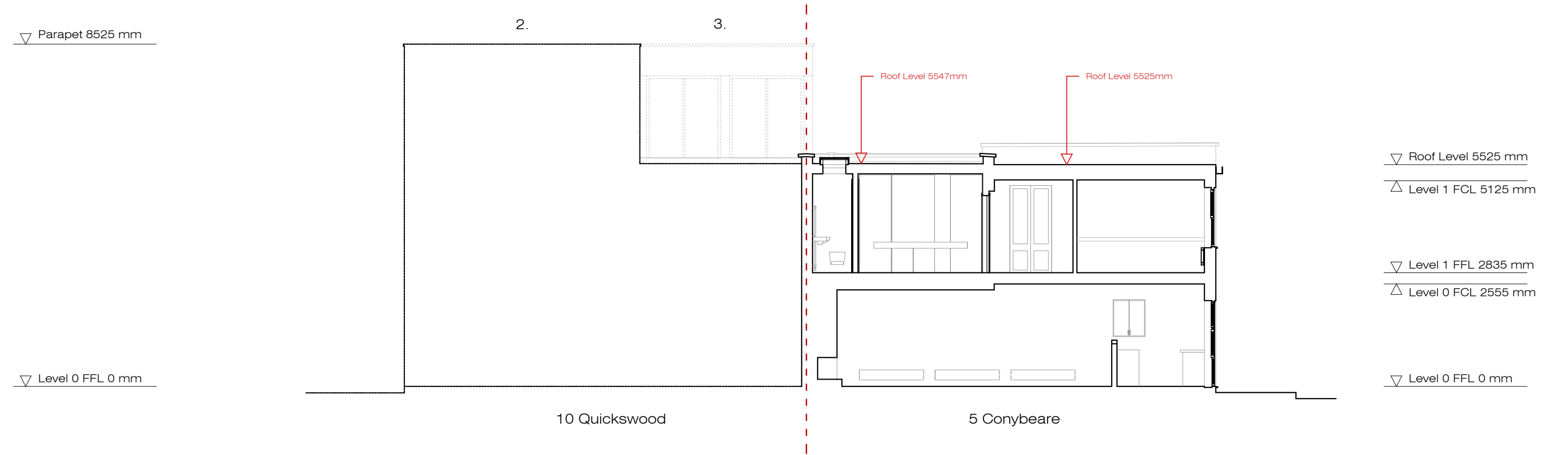

Existing Section BB



<div>Russell Jones Limited 5 Wembury Mews London N6 5XJ Tel: +203 770 3026 mail@russelljones.net</div>	<div>Project: 5 Conybeare, NW3 3SD, London Project Code: 5C Client: L. Harley</div>	Revision	Comment	Date	Revision	Comment	Date	Existing Section BB	
								Drawing No P008	Scale 1:100 @ A3
									Drawn by RL
									Initial Issue 10.2023
									Checked by RJ



1. Completed extra storey  
10 Quickswood  
Application ref: 2022/0438/P
2. Completed extra storey  
12 Quickswood  
Application ref: 2022/2286/P
3. Approved extra storey  
6 Conybeare  
Application ref: 2022/2870/P
4. Approved extra storey  
4 Conybeare  
Application ref: 2021/1510/P

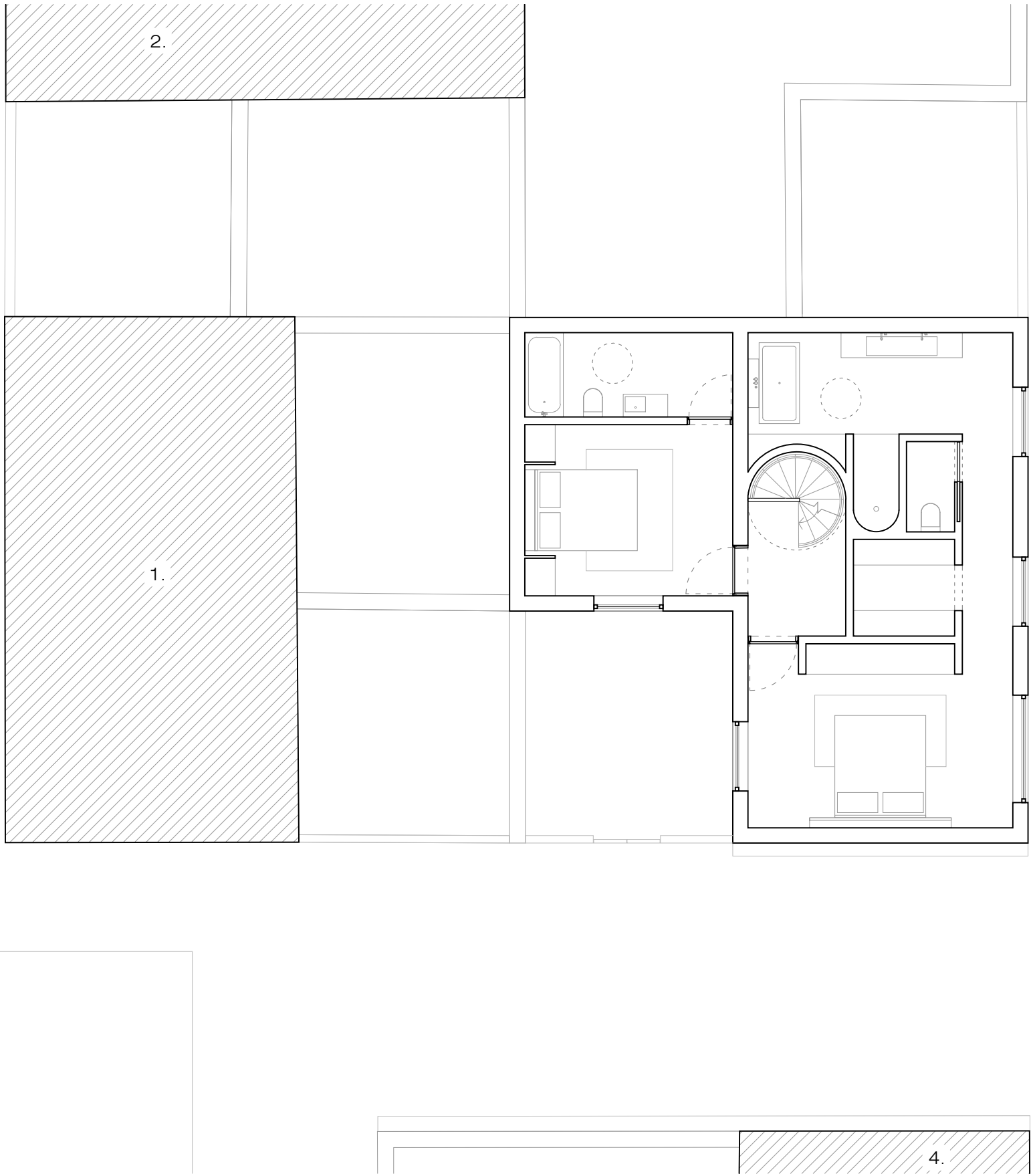

Proposed Second Floor Plan



<div>Russell Jones Limited 5 Wembury Mews London N6 5XJ Tel: +203 770 3026 mail@russelljones.net</div> <div></div>	<div>Project: 5 Conybeare, NW3 3SD, London</div> <div>Project Code: 5C</div> <div>Client: L. Harley</div>	Revision	Comment	Date	Revision	Comment	Date	Proposed Second Floor Plan	
								Drawing No <b>P010</b>	Scale 1:100 @ A3
									Drawn by RL
									Initial Issue 03.2023
									Checked by RJ

- 1. Completed extra storey  
10 Quickswood  
Application ref: 2022/0438/P
- 2. Completed extra storey  
12 Quickswood  
Application ref: 2022/2286/P
- 3. Approved extra storey  
6 Conybeare  
Application ref: 2022/2870/P
- 4. Approved extra storey  
4 Conybeare  
Application ref: 2021/1510/P

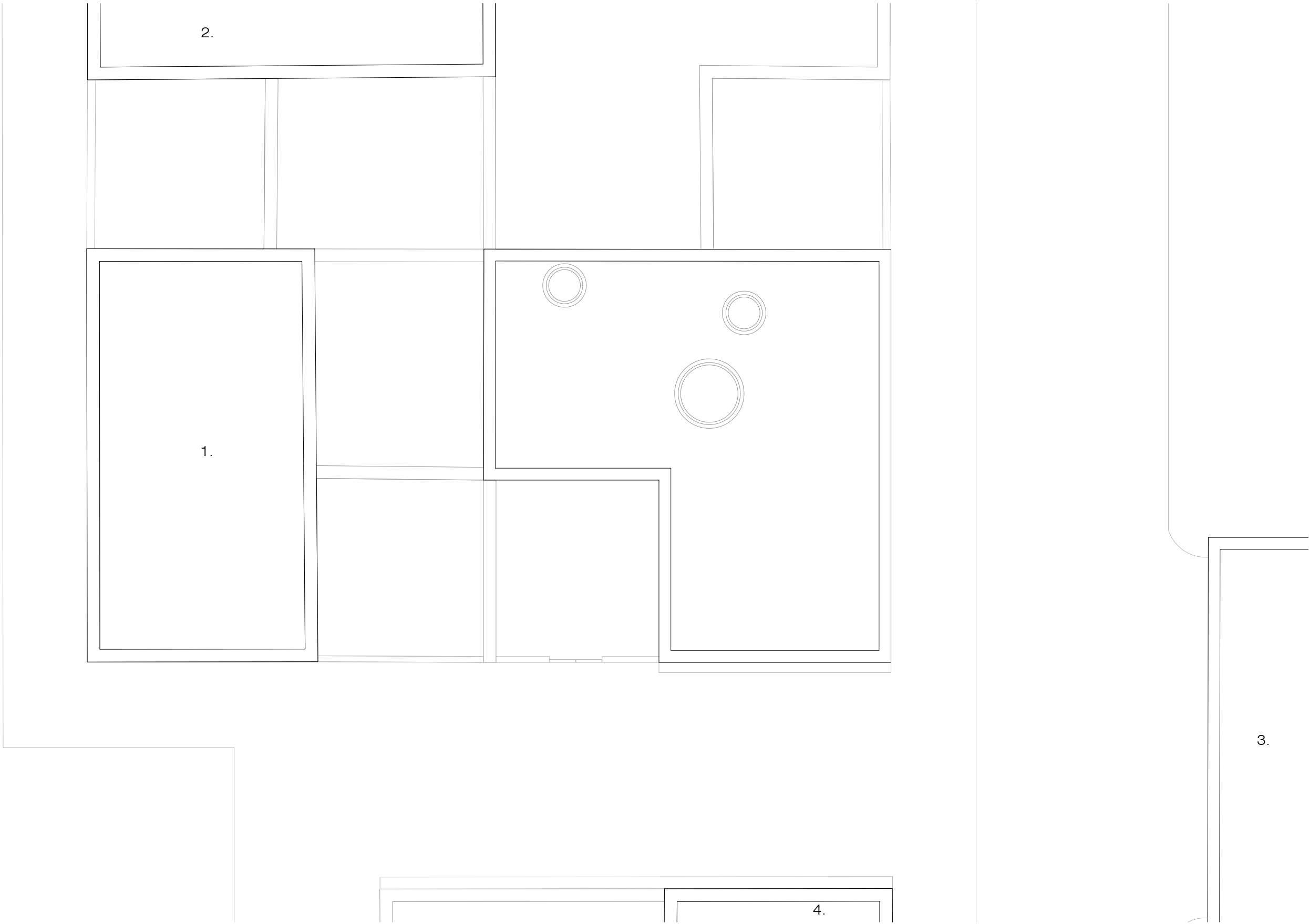

Proposed Roof Plan

<div>Russell Jones Limited 5 Wembury Mews London N6 5XJ Tel: +203 770 3026 mail@russelljones.net</div> <div></div>	<div>Project: 5 Conybeare, NW3 3SD, London</div> <div>Project Code: 5C</div> <div>Client: L. Harley</div>	Revision	Comment	Date	Revision	Comment	Date	Proposed Roof Plan	
								Drawing No <b>P011</b>	Scale 1:100 @ A3
									Drawn by RL
									Initial Issue 03.2023
									Checked by RJ

1. Approved extra storey  
4 Conybeare  
Application ref: 2021/1510/P
2. Completed extra storey  
12 Quickwood  
Application ref: 2022/2286/P



Proposed East Elevation



Russell Jones Limited 5 Wembury Mews London N6 5XJ Tel: +203 770 3026 mail@russelljones.net	Project: 5 Conybeare, NW3 3SD, London Project Code: 5C Client: L. Harley	Revision	Comment	Date	Revision	Comment	Date	Proposed East Elevation	
								Drawing No	Scale 1:100 @ A3
								P012	Drawn by RL
									Initial Issue 03.2023
									Checked by RJ

1. Completed extra storey  
10 Quickswood  
Application ref: 2022/0438/P
2. Completed extra storey  
12 Quickswood  
Application ref: 2022/2286/P
3. Approved extra storey  
6 Conybeare  
Application ref: 2022/2870/P

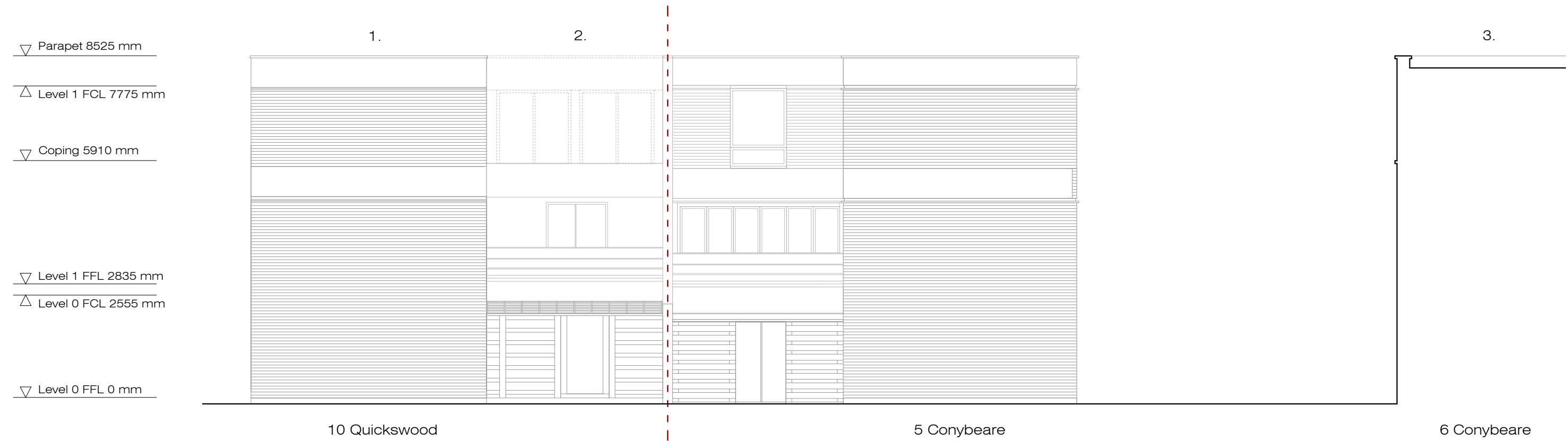

Proposed South Elevation

Russell Jones Limited 5 Wembury Mews London N6 5XJ Tel: +203 770 3026 mail@russelljones.net	Project: 5 Conybeare, NW3 3SD, London Project Code: 5C Client: L. Harley	Revision	Comment	Date	Revision	Comment	Date	Proposed South Elevation	
								Drawing No	Scale 1:100 @ A3
								P013	Drawn by RL
									Initial Issue 03.2023
									Checked by RJ

1. Approved extra storey  
4 Conybeare  
Application ref: 2021/1510/P
2. Completed extra storey  
12 Quickwood  
Application ref: 2022/2286/P



Proposed Section AA



Russell Jones Limited 5 Wembury Mews London N6 5XJ Tel: +203 770 3026 mail@russelljones.net	Project: 5 Conybeare, NW3 3SD, London  Project Code: 5C  Client: L. Harley	Revision	Comment	Date	Revision	Comment	Date	Proposed Section AA	
								Drawing No  P014	Scale 1:100 @ A3
									Drawn by RL
									Initial Issue 03.2023
									Checked by RJ