

3 Indicative Aerial View  
NTS

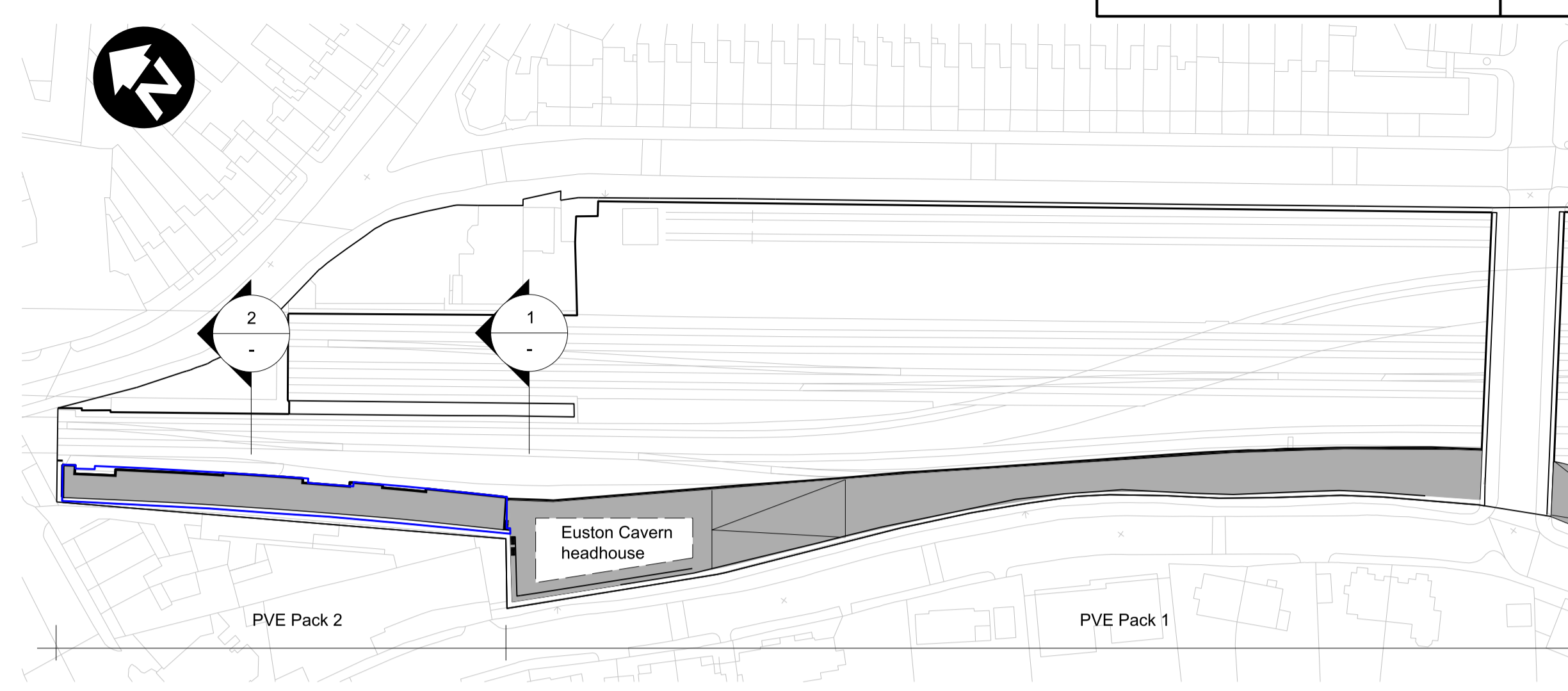

4 Key Plan  
NTS

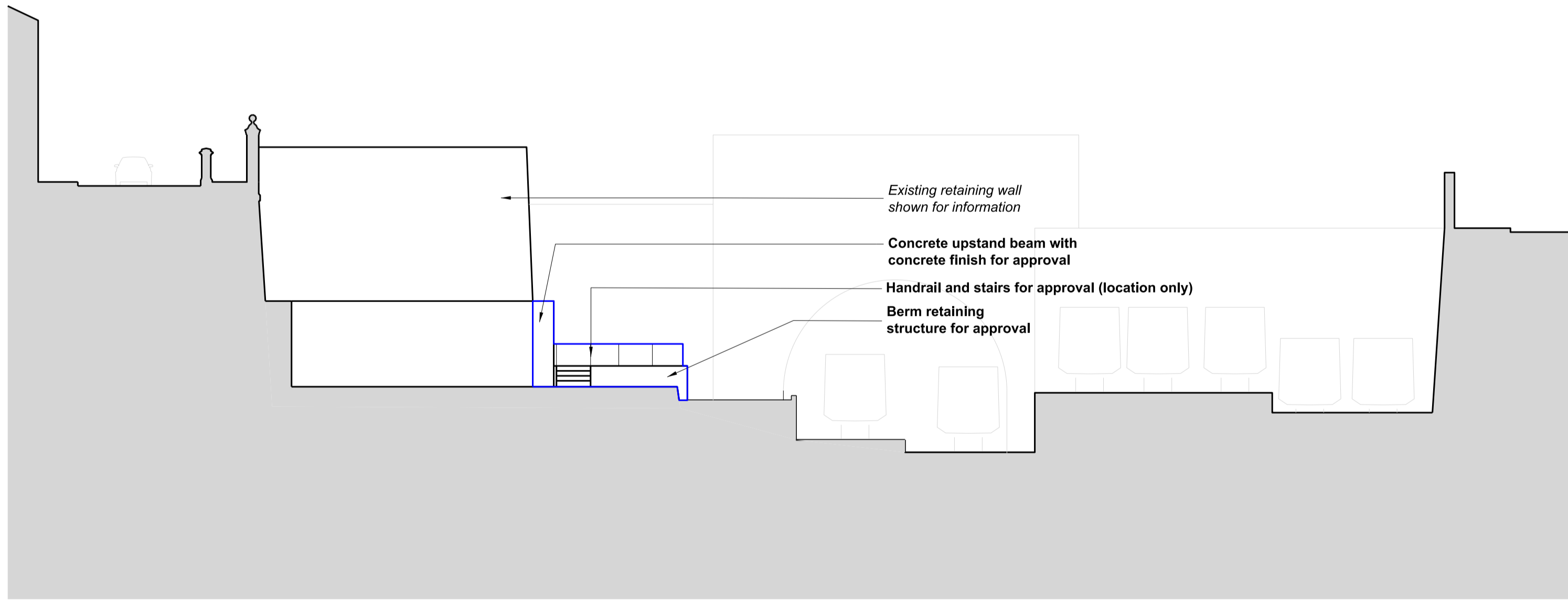

1 Cross Section  
1:200  
Park Village East | PVE Pack 1 | PVE Pack 2 | Mornington Terrace

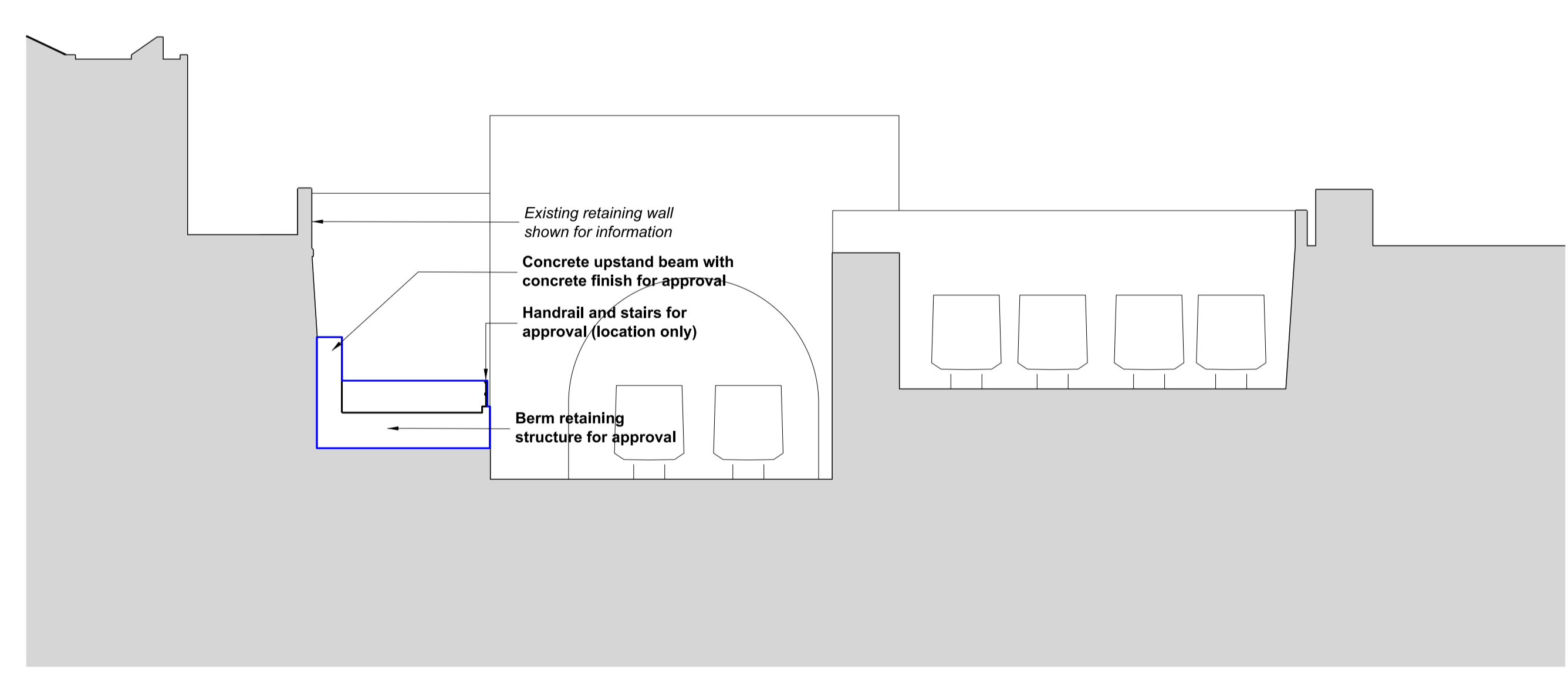

2 Cross Section  
1:200  
Parkway | PVE Pack 2 | Network Rail

Note: Items annotated in **Bold** are for approval, items annotated in *italics* are for information

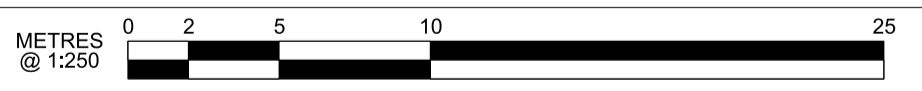

|  |             |       |         |         |
|--|-------------|-------|---------|---------|
| HS2 accepts no responsibility for any circumstances which arise from the reproduction of this document after alteration, amendment or abbreviation or if it is issued in part or issued incompletely in any way.<br>© Crown Copyright and database right 2018. All rights reserved.<br>Ordnance Survey Licence number 100049190<br>© Crown Copyright material is reproduced with the permission of Land Registry under delegated authority from the Controller of HMSO.<br>This material was last updated on 2018 and may not be copied, distributed, sold or published without the formal permission of Land Registry.<br>Only an official copy of a title plan or register obtained from the Land Registry may be used for legal or other official purposes. |             |       |         |         |
| Legends/Notes:<br>G1. All dimensions are in millimetres unless noted otherwise.<br>G2. All levels are in metres relative to OD (Ordnance Datum, Newlyn) unless noted otherwise.<br>G3. Chainages are expressed in metres and measured from Euston Station.<br>G4. Global coordinates are indicated by Eastings (E) and Northings (N) to the project snake grid.<br>G5. All angles are in degrees (0°/360°) unless noted otherwise.<br>G6. Dimensions are not to be scaled from the drawing.<br>G7. For the scope of works by the rail systems contractor, as indicatively shown on the drawings, refer to WI 100<br>G8. The current design is based on Project Master Alignment (PMA) 3.0  |             |       |         |         |
| P01.1  |             |       |         |         |
| Rev  | Description | Drawn | Checked | Con App |

**HS2**  
 Registered in England Registration No. 06791686  
 Registered office: 2 Snow Hill, Queensway, Birmingham, B4 6GA  
**OFFICIAL**  
 Creator/Originator  
 SCS JV - Design House

**ISSUED FOR ACCEPTANCE**

|   |                   |  |                |
|---|-------------------|--|----------------|
| Zone<br>Network Rail Retaining Walls  |                   | Project/Contract<br>HS2-MWCC SCS Sector S1 |                |
| Design Stage  |                   | Discipline/Function<br>Architectural       |                |
| Drawing Title<br>Network Rail Retaining Walls<br>Schedule 17 Plans and Specifications<br>Elevations and Sections<br>Sheet 2 |                   | Drawn<br>---                               | Checked<br>--- |
|   |                   | Approved<br>---                            |                |
| Date<br>09/05/23  | Scale<br>AS SHOWN | Size<br>---                                |                |
| Drawing No.<br>1MC03-SCJ_SDH-AR-DEL-SS01_SL03-000031  |                   | Rev.<br>P01.1                              |                |