

PROPOSED INTERNAL ELEVATION - F.08 BEDROOM SHEET 2 OF 2  
NO.15 BONNY STREET - FIRST FLOOR

PLEASE NOTE:  
FOR CONSTRUCTION PURPOSES USE FIGURED DIMENSIONS ONLY. THIS DRAWING IS TO BE READ IN CONJUNCTION WITH ALL RELEVANT PROJECT INFORMATION. ALL DIMENSIONS MUST BE CHECKED ON SITE PRIOR TO THE COMMENCEMENT OF WORKS. PLEASE REPORT ANY DISCREPANCY TO THE ARCHITECT OR CONTRACT ADMINISTRATOR.

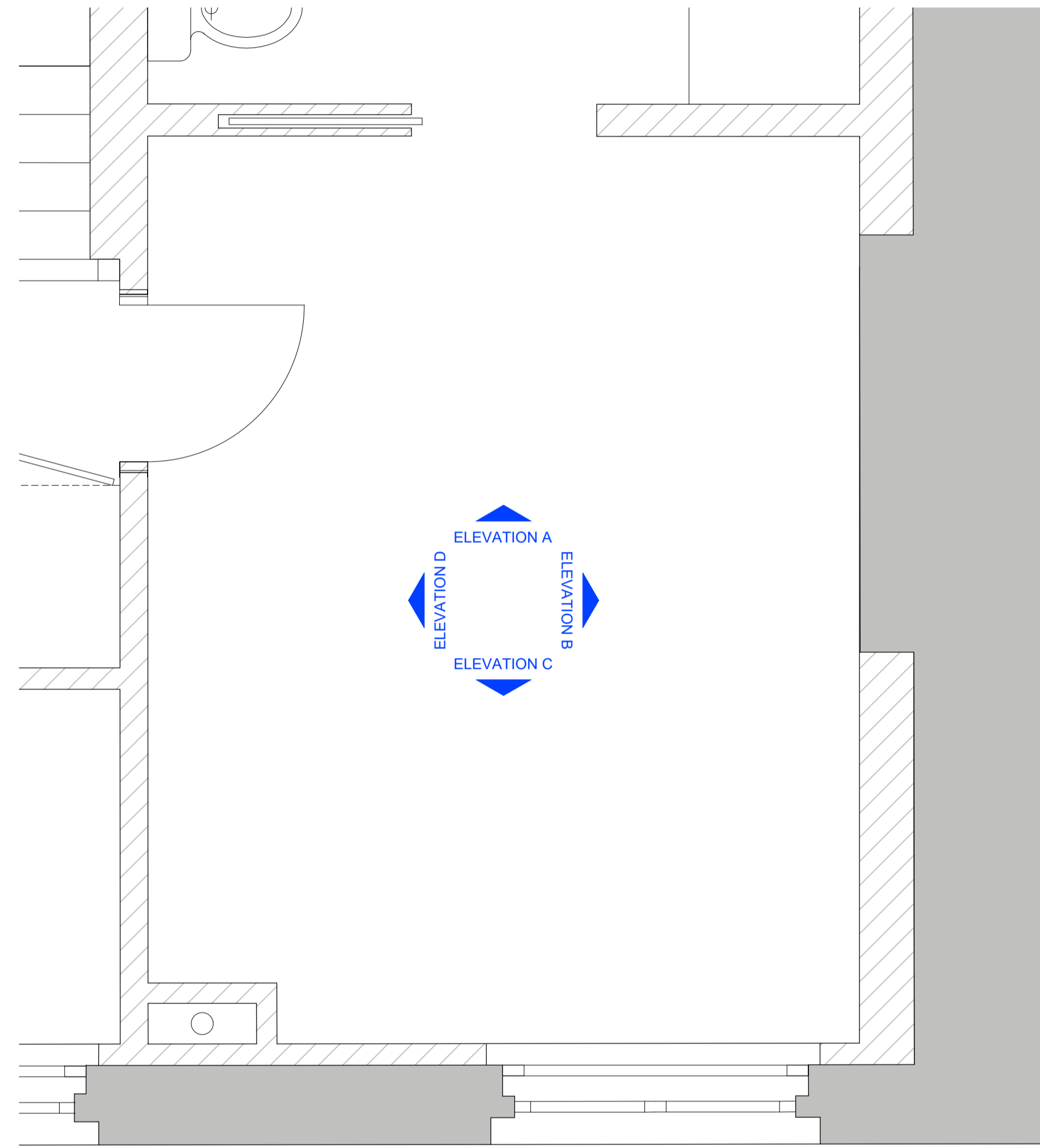

**0 PLAN**  
SCALE 1:20 @A1, 1:40 @A3

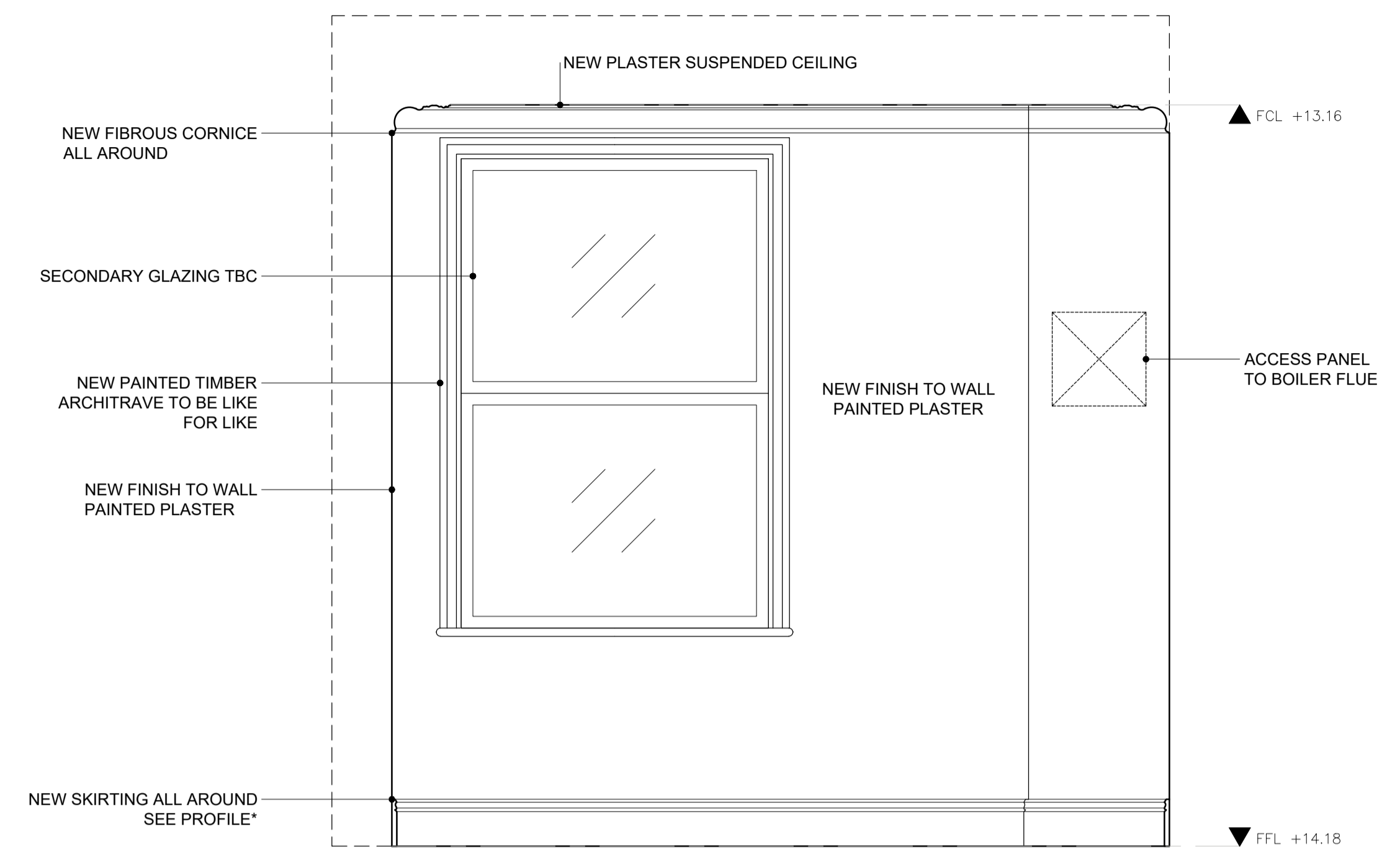
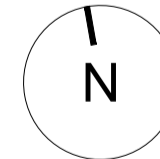

**3 ELEVATION C**  
SCALE 1:20 @A1, 1:40 @A3

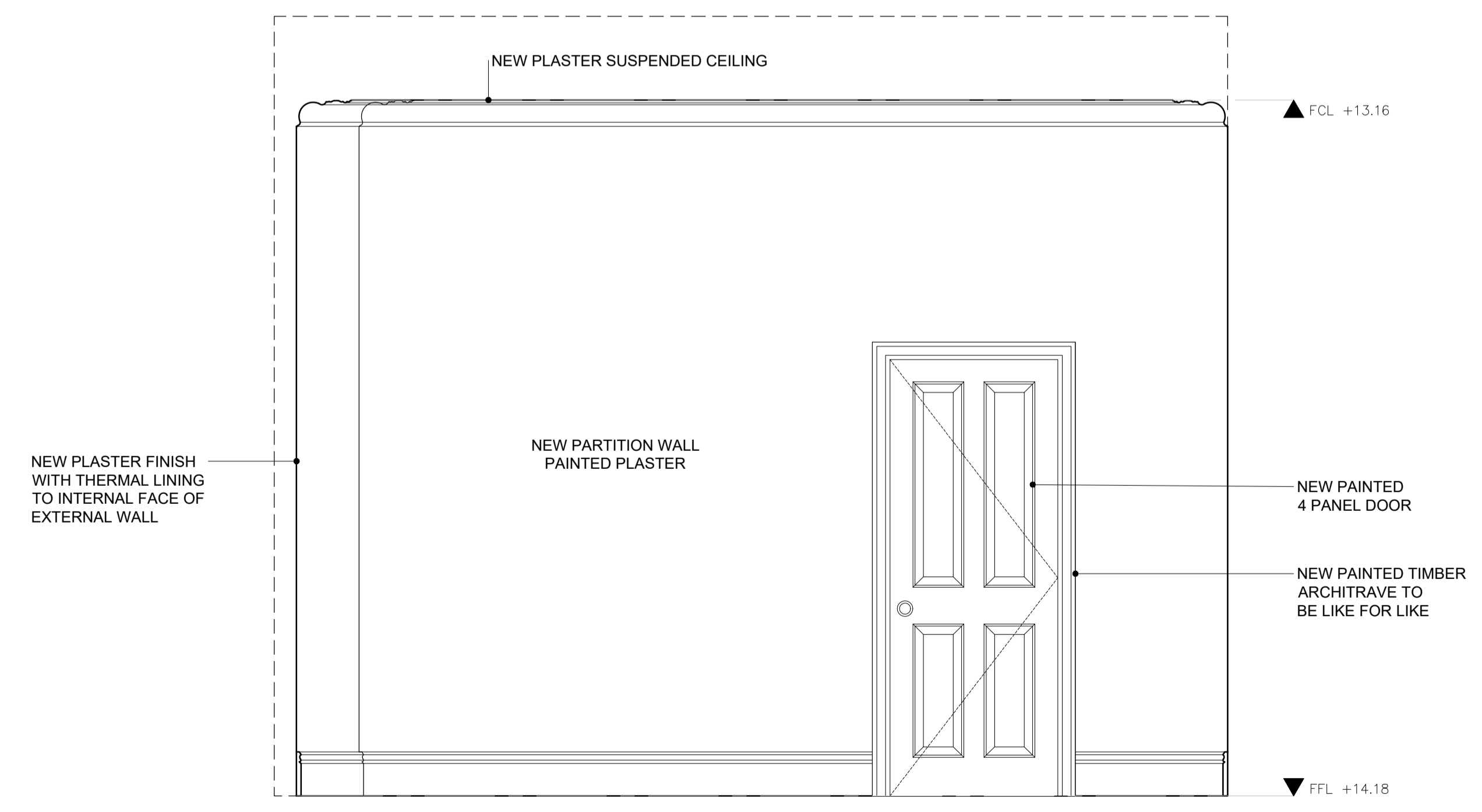

**4 ELEVATION D**  
SCALE 1:20 @A1, 1:40 @A3

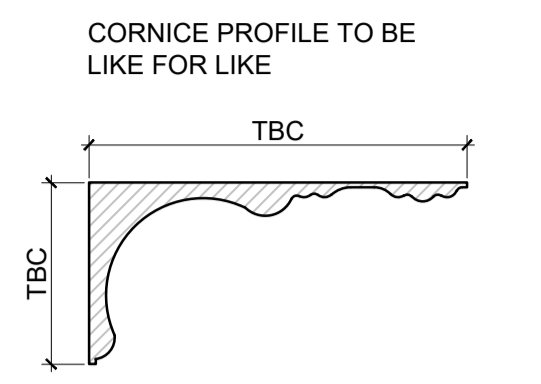

PLEASE NOTE:  
SPEC AND LOCATION OF RADIATORS, EXTRACTORS, SWITCHES AND SOCKETS TO BE CONFIRMED.  
WHERE NEW SWITCHES AND SOCKETS ARE TO BE PROVIDED ON EXISTING WALLS AND OR CEILINGS, TRUNKING IS TO BE USED.  
NEW WALLS AND SUSPENDED CEILINGS ARE TO PROVIDE A SPACE FOR SERVICES.

SCALE  
1:20 @A1  
1:40 @A3

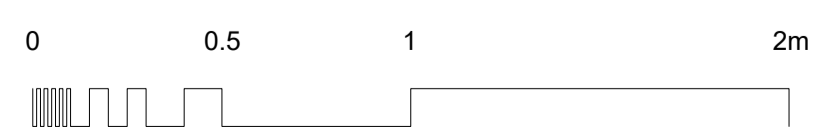

P1	03/10/2023	First Issued	AM
Rev:	Date:	Revision note:	By:
<b>prime</b> BUILDING CONSULTANTS LTD			
Maldstone Innovation Centre, Suite 44.45 & 46, Olds Pond Way, Maldstone, Kent, ME14 5FY		T 01622 692249 E pbc@primebc.co.uk W www.primegrouppld.co.uk	
SURVEYORS ARCHITECTS PLANNERS			
Project: 13 & 15 BONNY STREET, NW1 9PE			
Client: THE ARCH COMPANY			
Title: PROPOSED INTERNAL ELEVATION - F.08 BEDROOM SHEET 2 OF 2			
Purpose of issue: PLANNING / LBC			
Drawing number:		Revision:	
<b>014.2429-066</b>		<b>P1</b>	
Scale:	Paper Size:	Date:	Drawn By:
1:20	A1	09/2023	AM
Copyright © Prime Building Consultants Limited. Do not reproduce without written permission.			