

PROPOSED INTERNAL ELEVATION - F.06 BEDROOM SHEET 1 OF 2  
NO.15 BONNY STREET - FIRST FLOOR

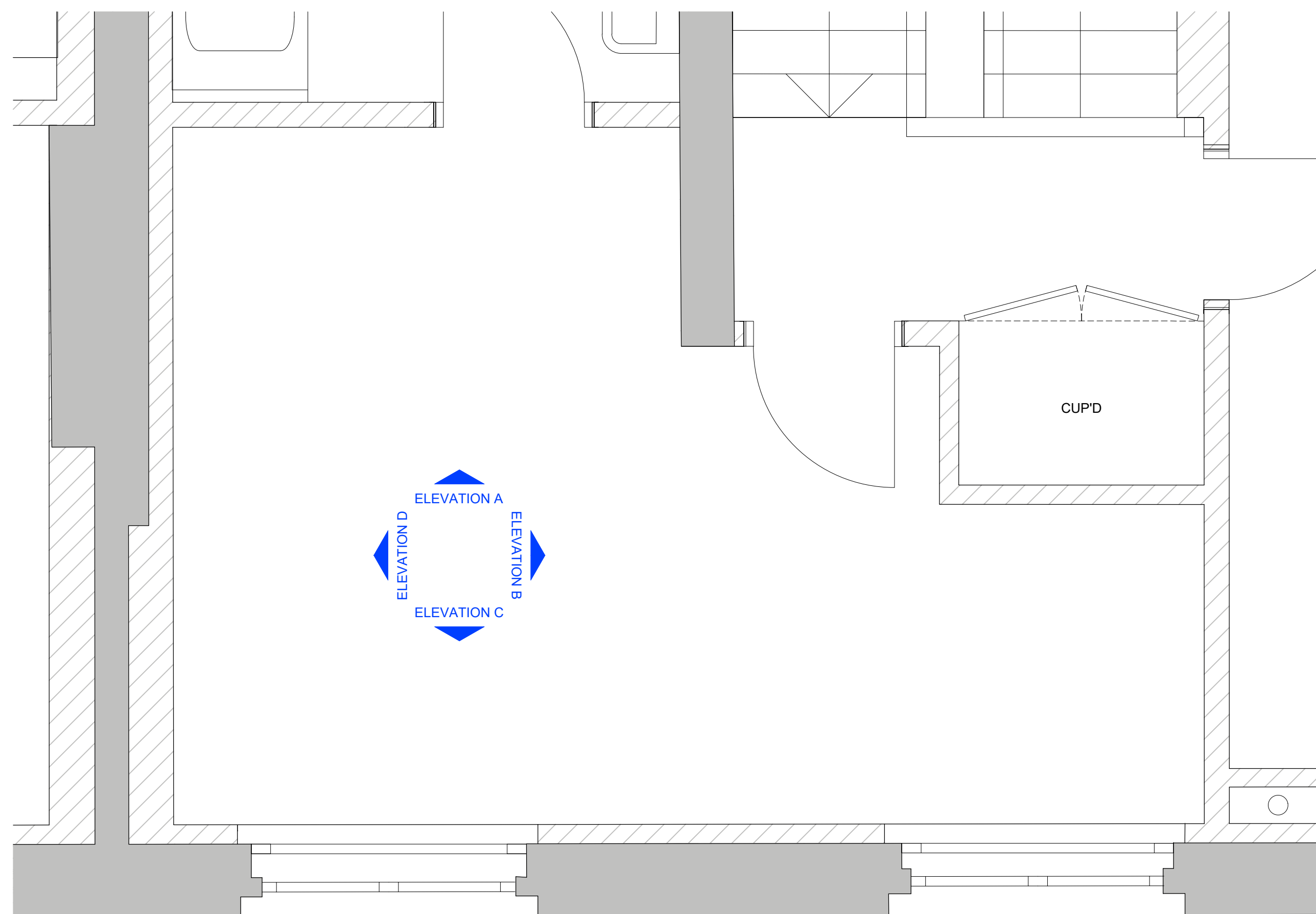

0 PLAN  
SCALE 1:20 @A1, 1:40 @A3

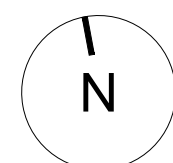

SCALE  
1:20 @A1  
1:40 @A3

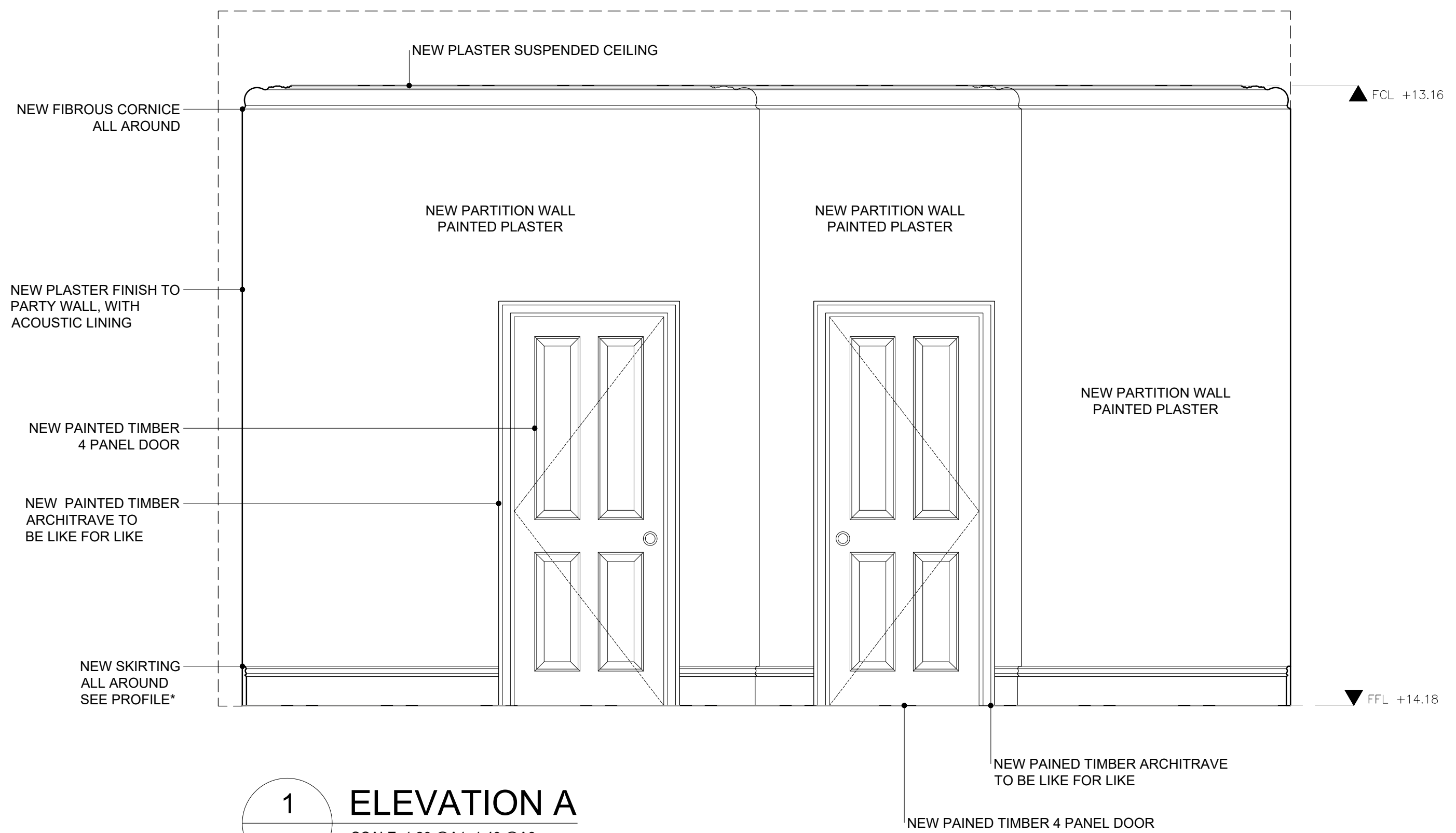
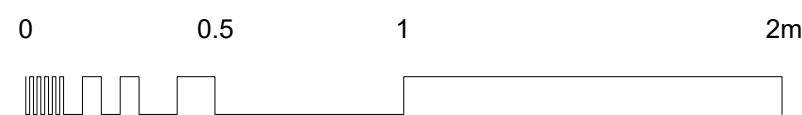

1 ELEVATION A  
SCALE 1:20 @A1, 1:40 @A3

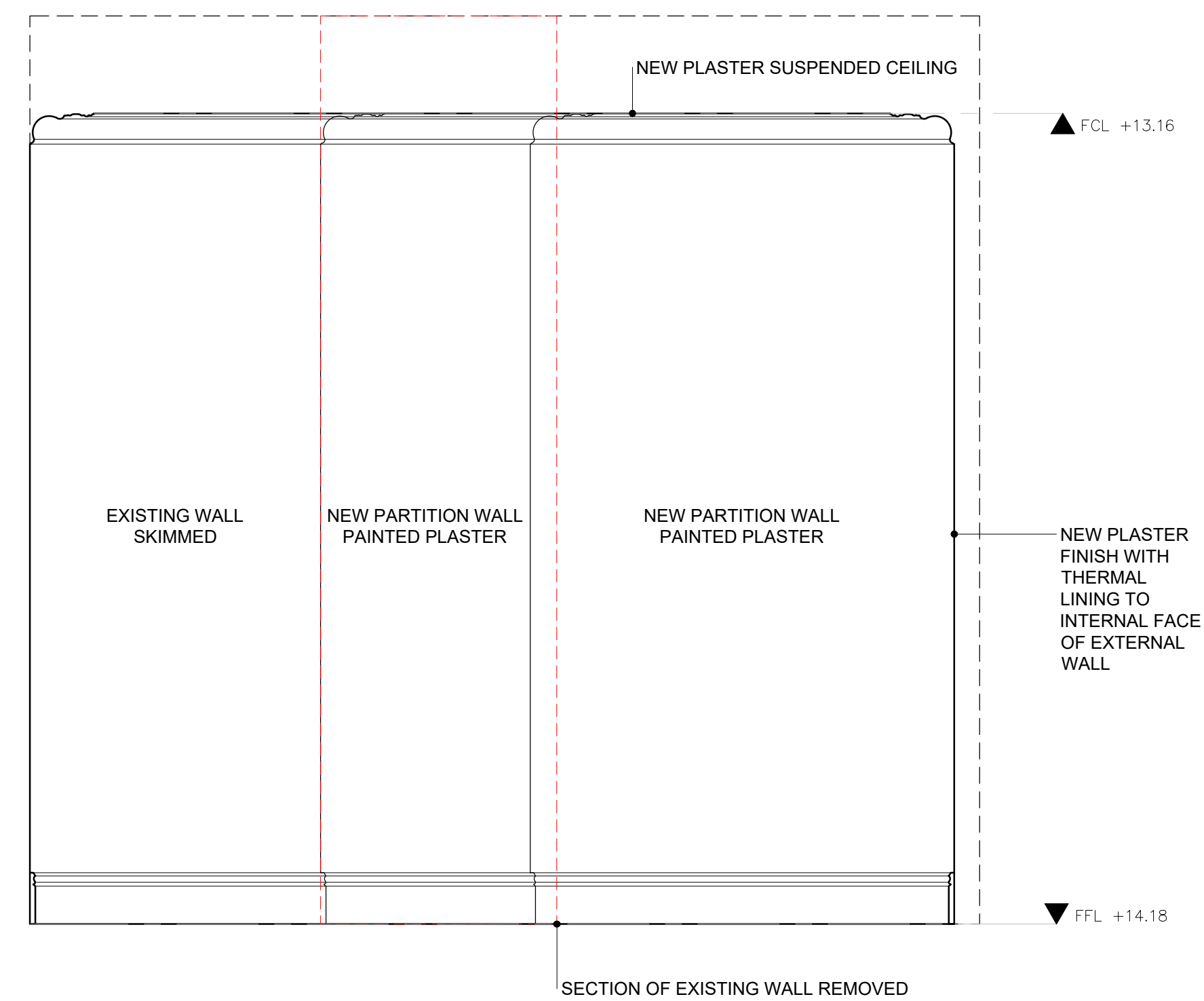

2 ELEVATION B  
SCALE 1:20 @A1, 1:40 @A3

PLEASE NOTE:

FOR CONSTRUCTION PURPOSES USE FIGURED DIMENSIONS ONLY. THIS DRAWING IS TO BE READ IN CONJUNCTION WITH ALL RELEVANT PROJECT INFORMATION. ALL DIMENSIONS MUST BE CHECKED ON SITE PRIOR TO THE COMMENCEMENT OF WORKS. PLEASE REPORT ANY DISCREPANCY TO THE ARCHITECT OR CONTRACT ADMINISTRATOR.

CORNICE PROFILE TO BE  
LIKE FOR LIKE

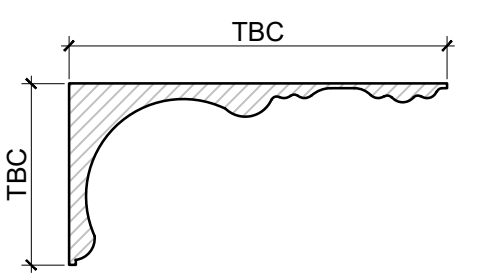

\*PROPOSED OGEE PAINTED  
TIMBER SKIRTING PROFILE

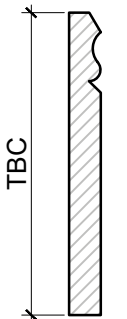

PLEASE NOTE:

**SPEC AND LOCATION OF RADIATORS, EXTRACTORS, SWITCHES AND SOCKETS TO BE CONFIRMED.**

WHERE NEW SWITCHES AND SOCKETS ARE TO BE PROVIDED ON EXISTING WALLS AND OR CEILINGS, TRUNKING IS TO BE USED.

NEW WALLS AND SUSPENDED CEILINGS ARE TO PROVIDE A SPACE FOR SERVICES.

P1	03/10/2023	First Issued	AM
Rev:	Date:	Revision note:	By:



**prime** BUILDING  
CONSULTANTS LTD

Maidstone Innovation Centre,  
Suite 44,45 & 46,  
Gidds Pond Way,  
Maidstone, Kent ME14 5DY

T 01622 692249  
E [pbc@primebc.co.uk](mailto:pbc@primebc.co.uk)  
W [www.primegrouppltd.co.uk](http://www.primegrouppltd.co.uk)

	SURVEYORS	ARCHITECTS	PLANNERS
--	-----------	------------	----------

Project:
13 & 15 BONNY STREET, NW1 9PE

Client:
THE ARCH COMPANY

Title:
PROPOSED INTERNAL ELEVATION - F.06 BEDROOM SHEET 1 OF 2

Purpose of issue:
PLANNING / LBC

Drawing number:	Revision:
-----------------	-----------

014.2429-062	P1
--------------	----

Scale:	Paper Size:	Date:	Drawn By:
--------	-------------	-------	-----------

Copyright © Prime Building Consultants Limited. Do not reproduce without written permission.