

PROPOSED INTERNAL ELEVATION - F.04 BEDROOM
NO.13 BONNY STREET - FIRST FLOOR

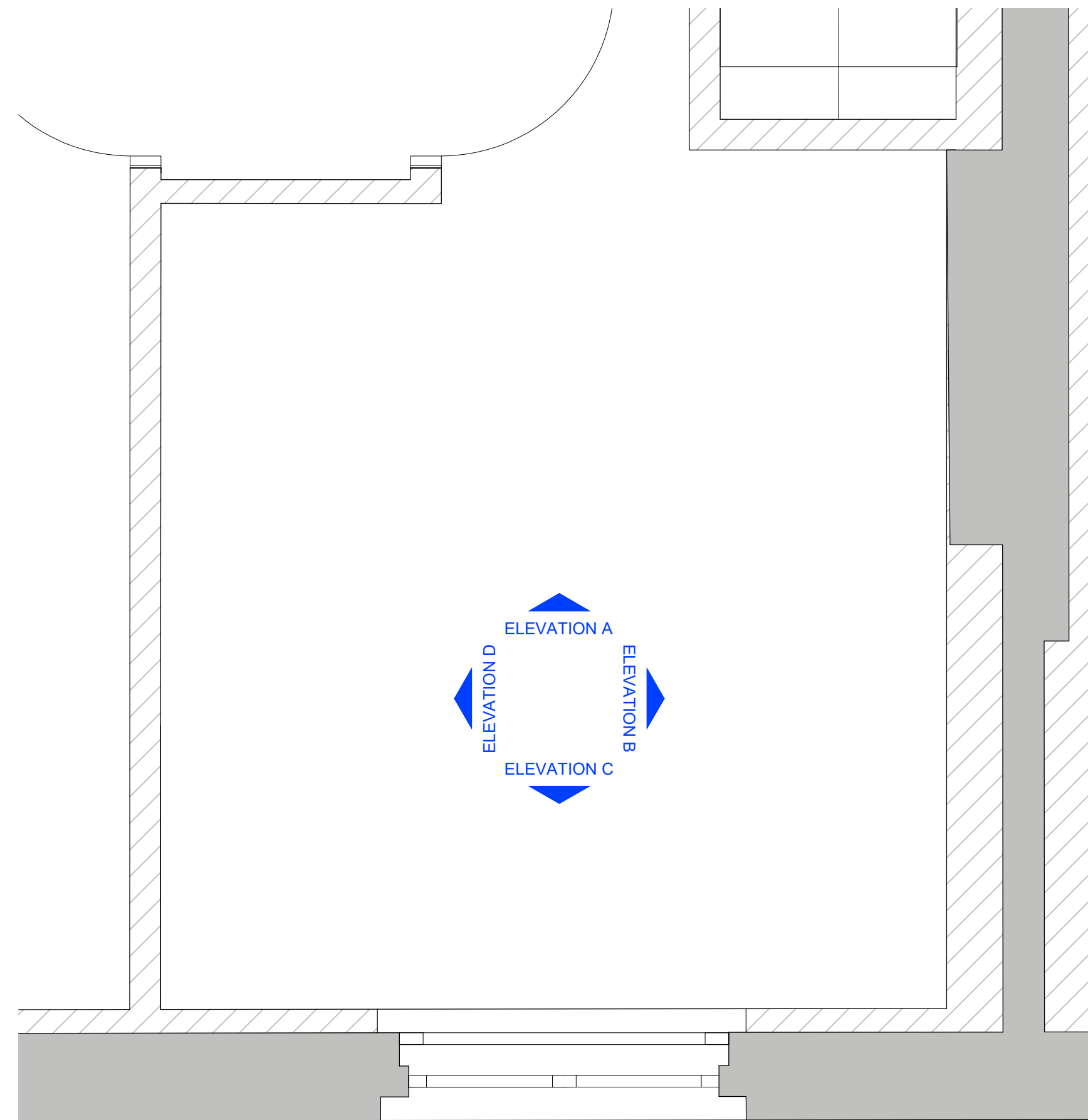

0 PLAN
SCALE 1:20 @A1, 1:40 @A3

SCALE
1:20 @A1
1:40 @A3

0 0.5 1 2m

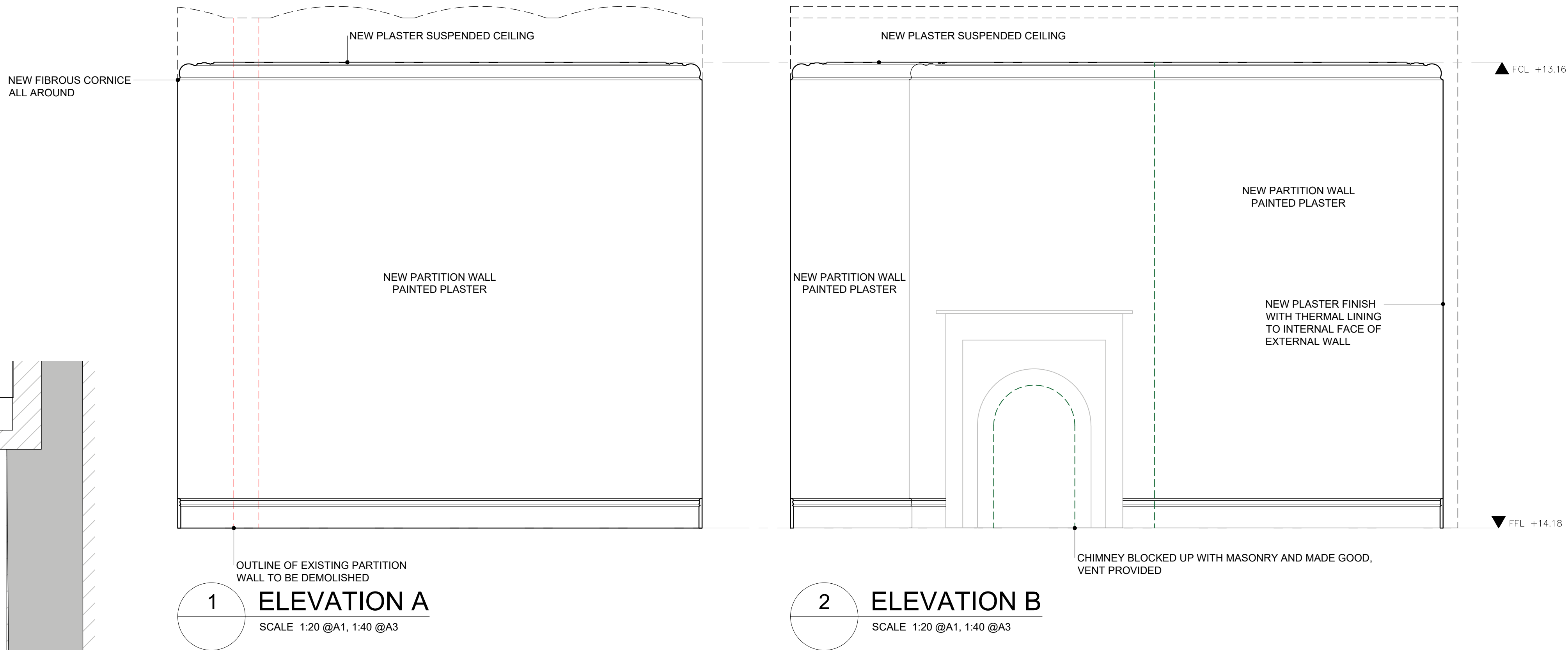

1 ELEVATION A
SCALE 1:20 @A1, 1:40 @A3

2 ELEVATION B
SCALE 1:20 @A1, 1:40 @A3

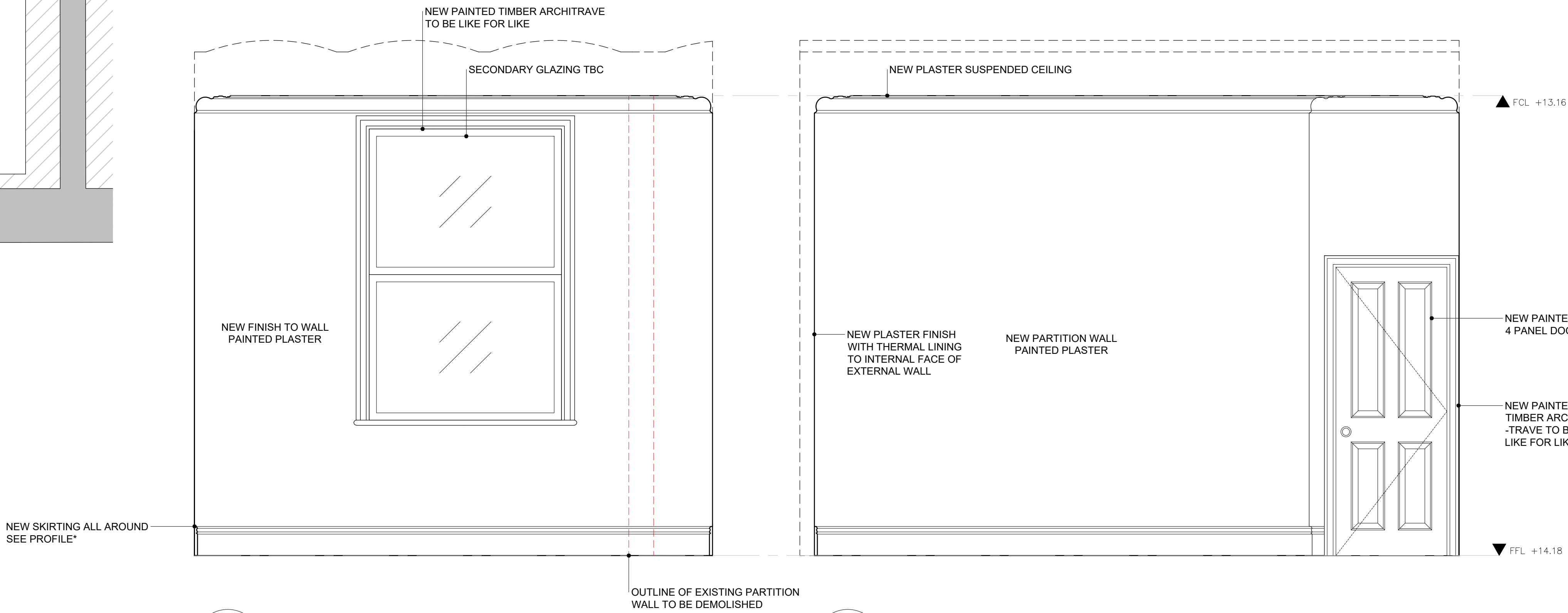

3 ELEVATION C
SCALE 1:20 @A1, 1:40 @A3

4 ELEVATION D
SCALE 1:20 @A1, 1:40 @A3

PLEASE NOTE:
FOR CONSTRUCTION PURPOSES USE FIGURED DIMENSIONS ONLY. THIS DRAWING IS TO BE READ IN CONJUNCTION WITH ALL RELEVANT PROJECT INFORMATION. ALL DIMENSIONS MUST BE CHECKED ON SITE PRIOR TO THE COMMENCEMENT OF WORKS. PLEASE REPORT ANY DISCREPANCY TO THE ARCHITECT OR CONTRACT ADMINISTRATOR.

PROPOSED REPAINTED SKIRTING PROFILE

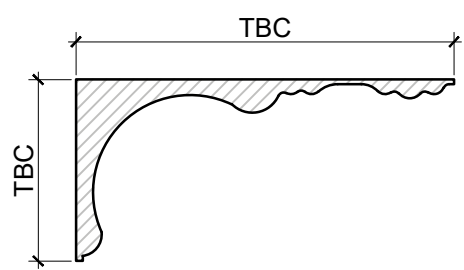

*PROPOSED OGEE PAINTED TIMBER SKIRTING PROFILE

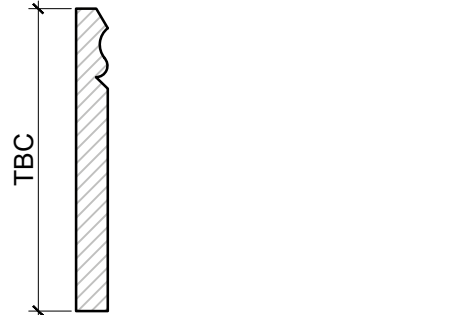

PLEASE NOTE:
SPEC AND LOCATION OF RADIATORS, EXTRACTORS, SWITCHES AND SOCKETS TO BE CONFIRMED.
WHERE NEW SWITCHES AND SOCKETS ARE TO BE PROVIDED ON EXISTING WALLS AND OR CEILINGS, TRUNKING IS TO BE USED.
NEW WALLS AND SUSPENDED CEILINGS ARE TO PROVIDE A SPACE FOR SERVICES.

P1	03/10/2023	First Issued	AM
Rev:	Date:	Revision note:	By:
prime BUILDING CONSULTANTS LTD			
Maidstone Innovation Centre, Suite 44.45 & 46, Gildes Pond Way, Maidstone, Kent, ME14 5FY			
T 01622 692249 E pbc@primebc.co.uk W www.primegrouppltd.co.uk			
SURVEYORS ARCHITECTS PLANNERS			
Project: 13 & 15 BONNY STREET, NW1 9PE			
Client: THE ARCH COMPANY			
Title: PROPOSED INTERNAL ELEVATION - F.04 BEDROOM			
Purpose of issue: PLANNING / LBC			
Drawing number: 014.2429-060		Revision: P1	
Scale: 1:20	Paper Size: A1	Date: 09/2023	Drawn By: AM
Copyright © Prime Building Consultants Limited. Do not reproduce without written permission.			