

PROPOSED INTERNAL ELEVATION - F.01 HALL  
NO.13 BONNY STREET - FIRST FLOOR

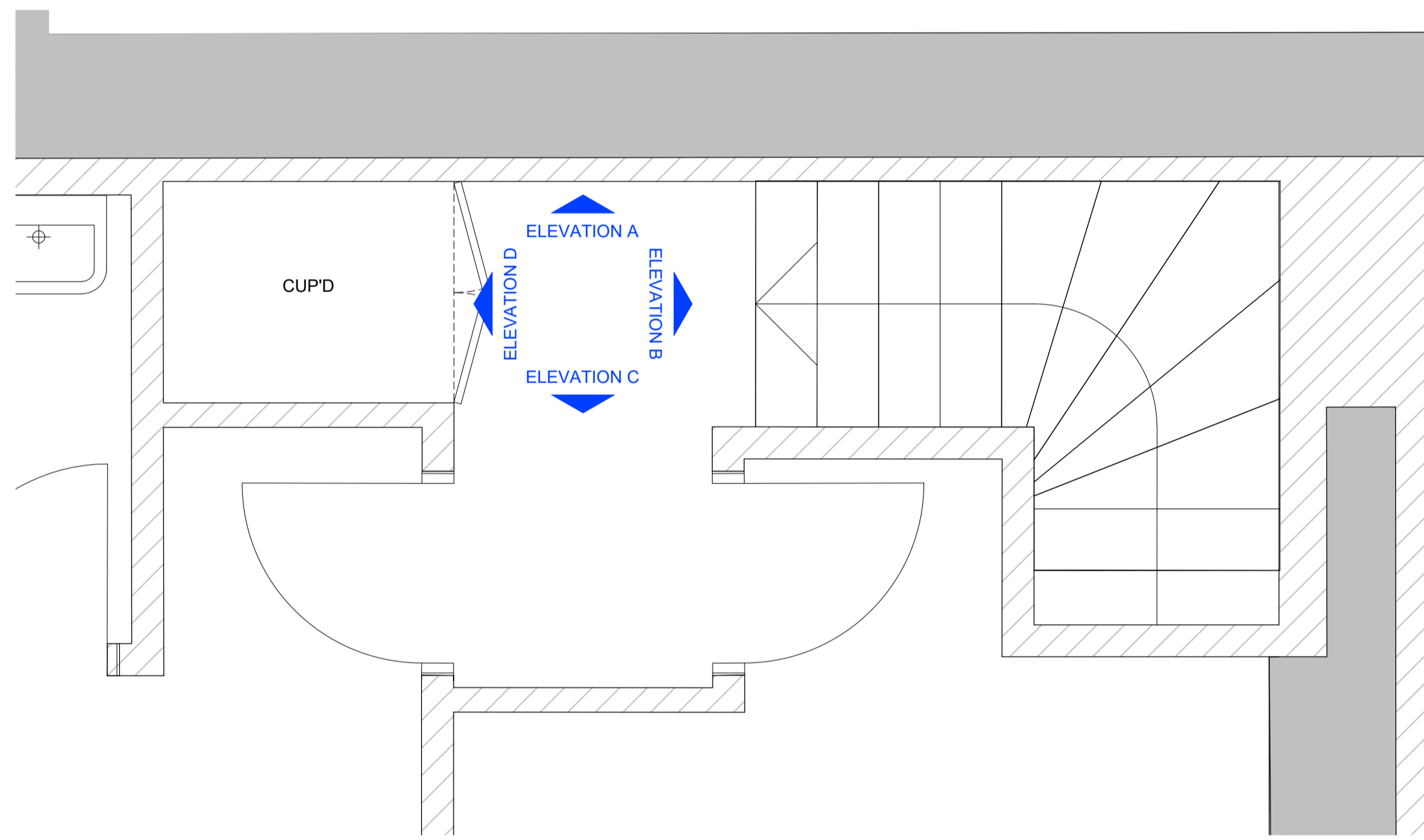

0 PLAN  
SCALE 1:20 @A1, 1:40 @A3

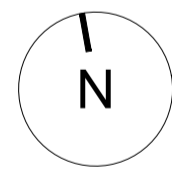

SCALE  
1:20 @A1  
1:40 @A3

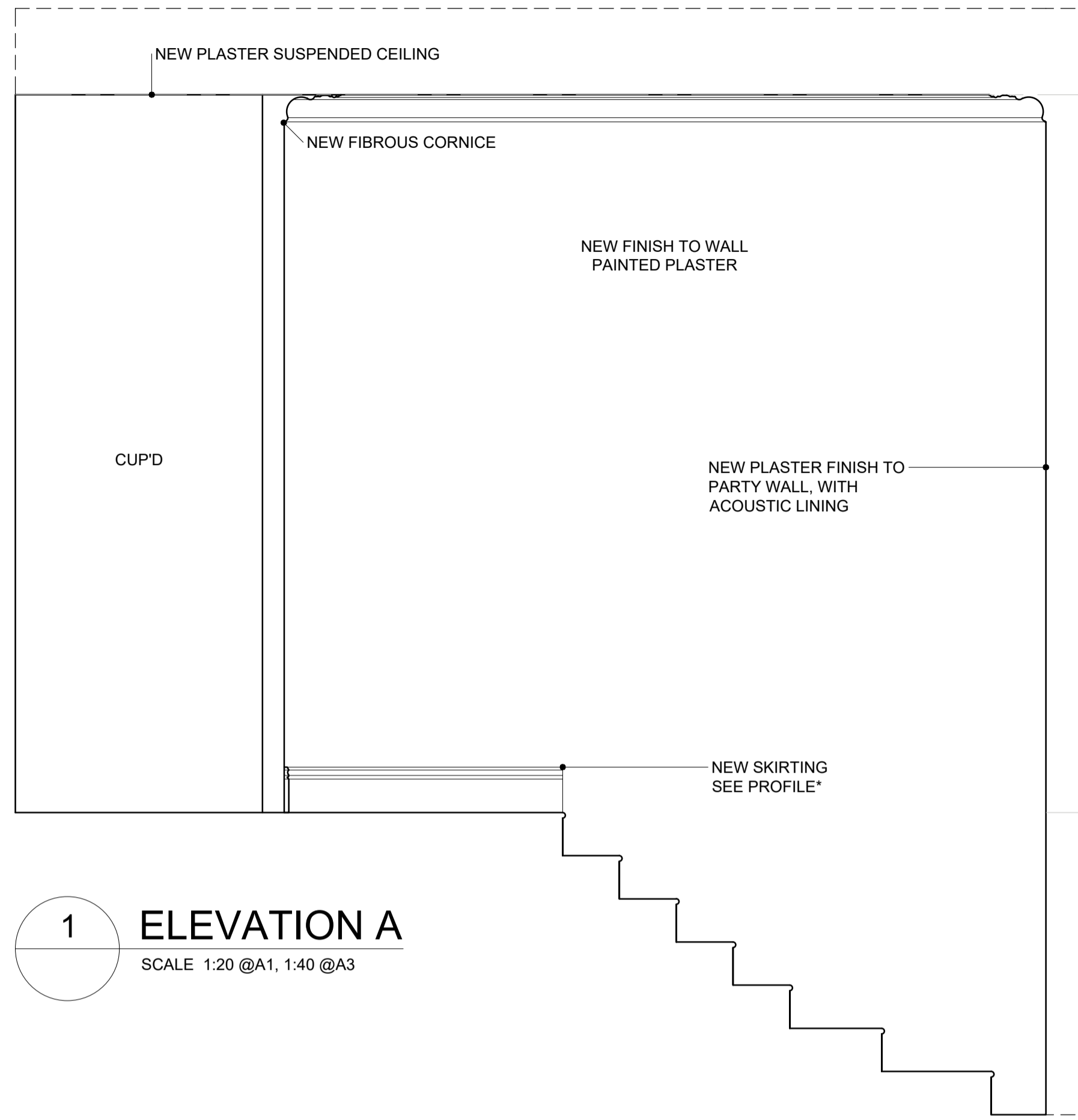
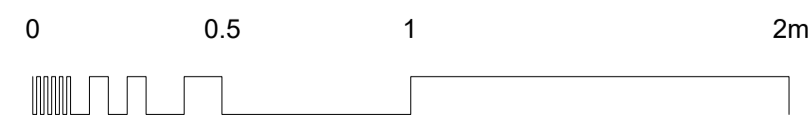

1 ELEVATION A  
SCALE 1:20 @A1, 1:40 @A3

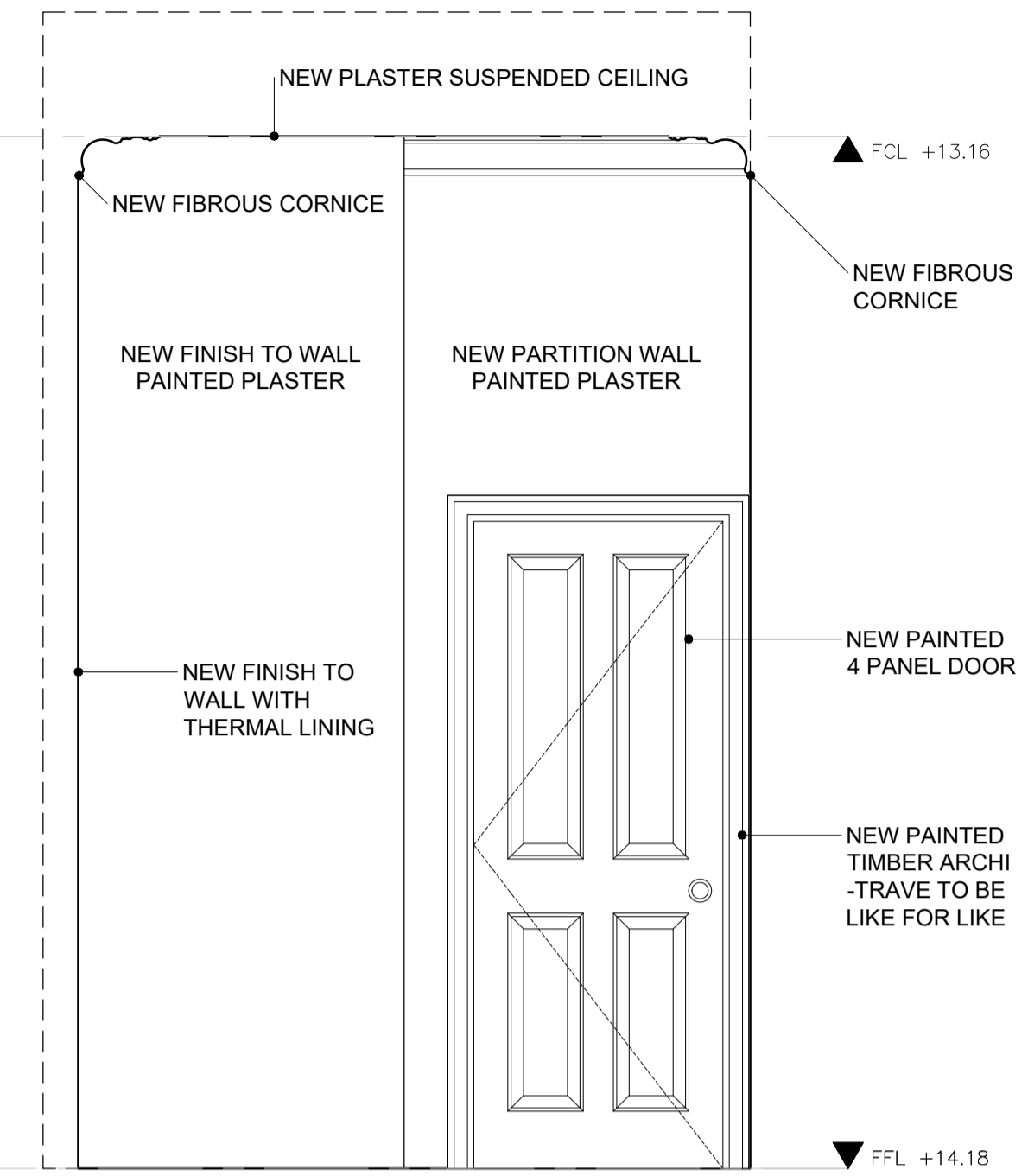

2 ELEVATION B  
SCALE 1:20 @A1, 1:40 @A3

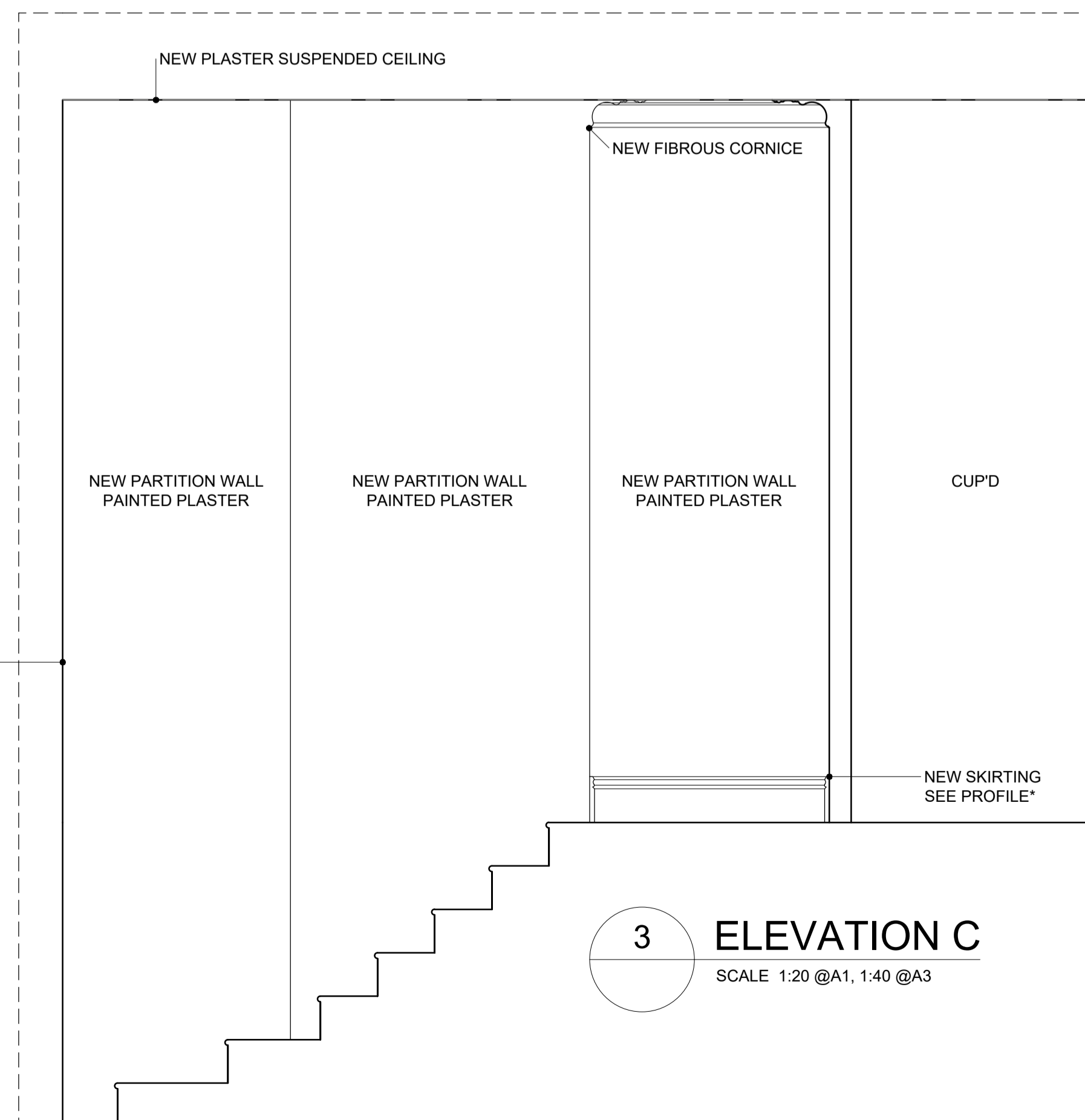

3 ELEVATION C  
SCALE 1:20 @A1, 1:40 @A3

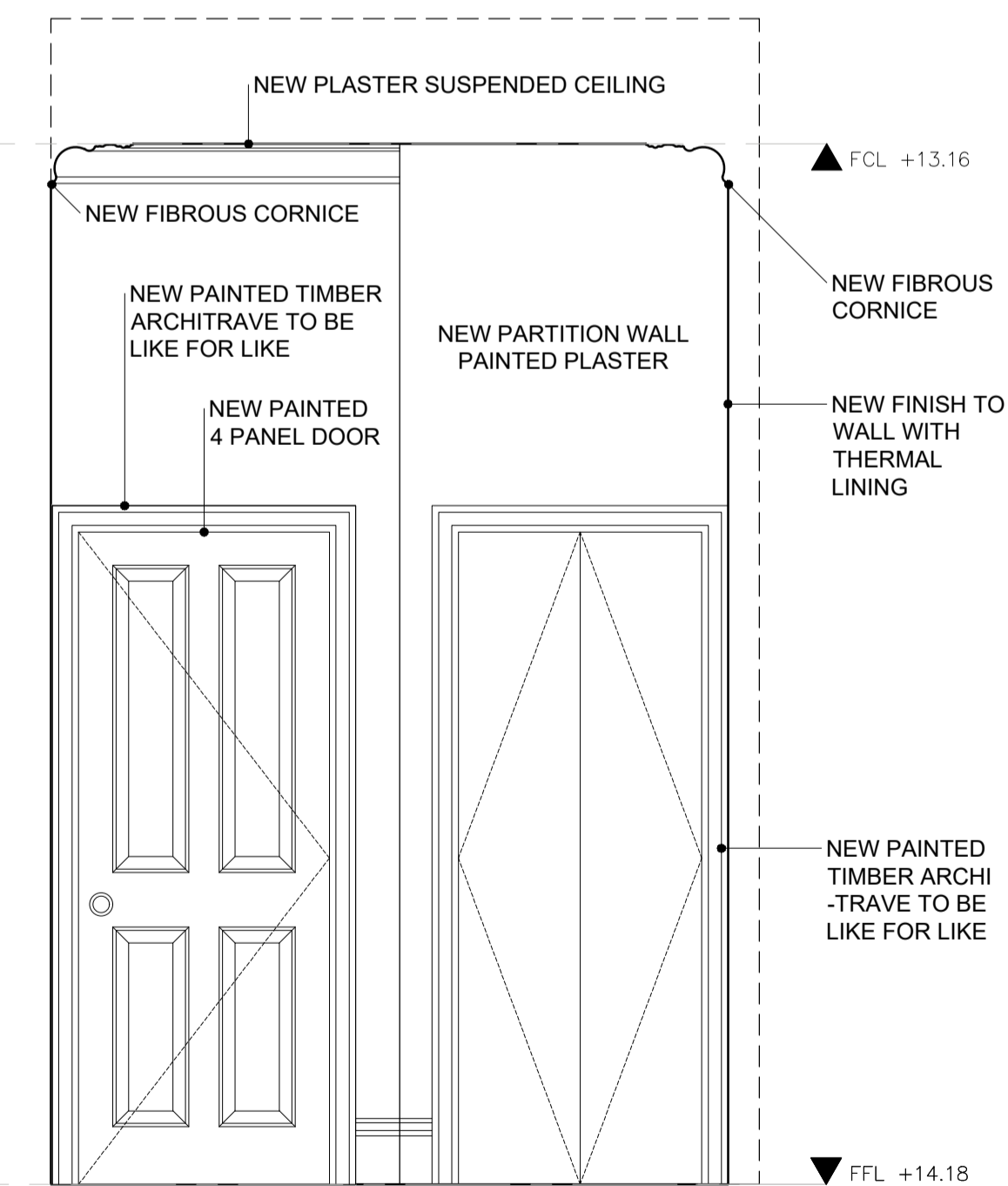

4 ELEVATION D  
SCALE 1:20 @A1, 1:40 @A3

PLEASE NOTE:  
FOR CONSTRUCTION PURPOSES USE FIGURED DIMENSIONS ONLY. THIS DRAWING IS TO BE READ IN CONJUNCTION WITH ALL RELEVANT PROJECT INFORMATION. ALL DIMENSIONS MUST BE CHECKED ON SITE PRIOR TO THE COMMENCEMENT OF WORKS. PLEASE REPORT ANY DISCREPANCY TO THE ARCHITECT OR CONTRACT ADMINISTRATOR.

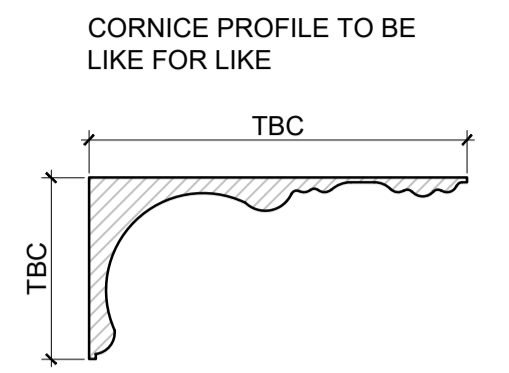

PLEASE NOTE:  
SPEC AND LOCATION OF RADIATORS, EXTRACTORS, SWITCHES AND SOCKETS TO BE CONFIRMED.  
WHERE NEW SWITCHES AND SOCKETS ARE TO BE PROVIDED ON EXISTING WALLS AND OR CEILINGS, TRUNKING IS TO BE USED.  
NEW WALLS AND SUSPENDED CEILINGS ARE TO PROVIDE A SPACE FOR SERVICES.

|      |            |                |     |
|------|------------|----------------|-----|
| P1   | 03/10/2023 | First Issued   | AM  |
| Rev: | Date:      | Revision note: | By: |

**prime** BUILDING CONSULTANTS LTD

Maldstone Innovation Centre, T 01622 692249  
Suite 44.45 & 46, E pbc@primebc.co.uk  
Golds Pond Way, W www.primegrouppld.co.uk  
Maldstone, Kent, ME14 5FY

SURVEYORS ARCHITECTS PLANNERS

Project:  
13 & 15 BONNY STREET, NW1 9PE

Client:  
THE ARCH COMPANY

Title:  
PROPOSED INTERNAL ELEVATION - F.01 HALL

Purpose of issue:  
PLANNING / LBC

Drawing number: Revision:

**014.2429-057 P1**

Scale: Paper Size: Date: Drawn By:  
1:20 A1 09/2023 AM

Copyright © Prime Building Consultants Limited. Do not reproduce without written permission.