

PROPOSED INTERNAL ELEVATION - G.06 WC  
NO.15 BONNY STREET - GROUND FLOOR

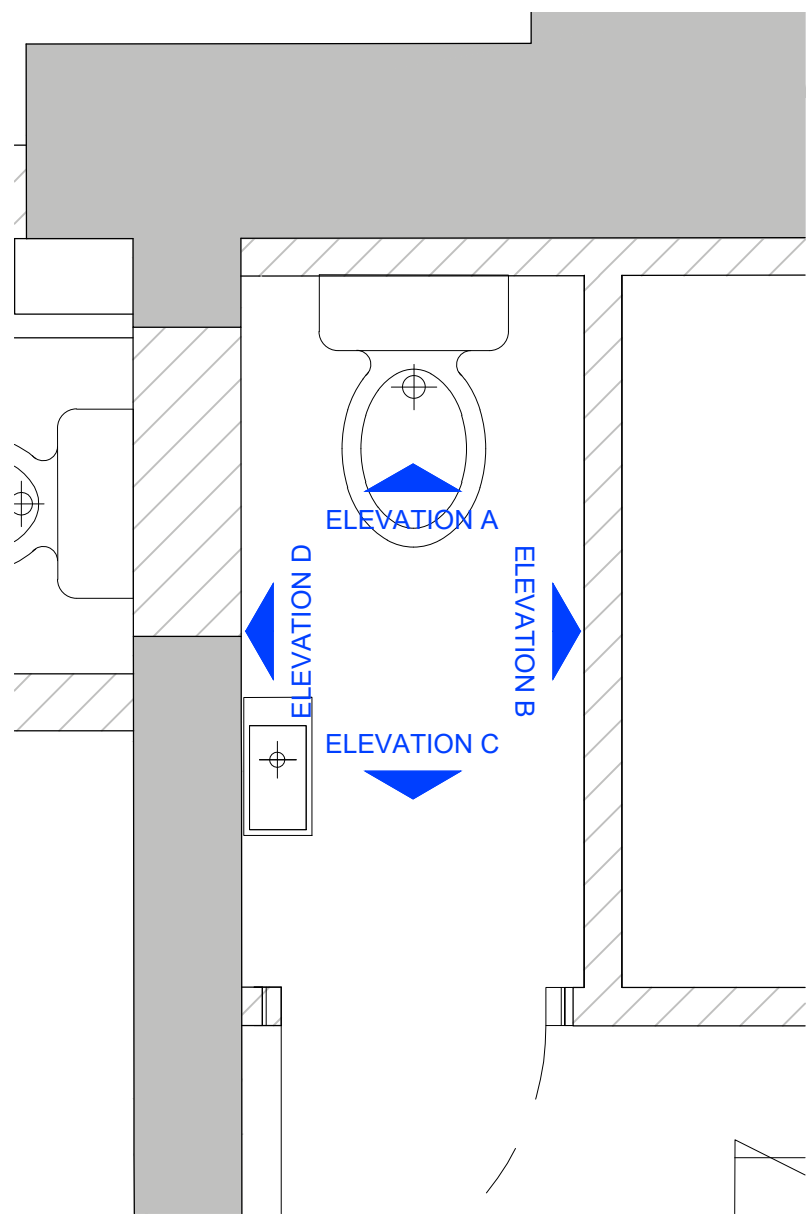

1 ELEVATION A  
SCALE 1:20 @A1, 1:40 @A3

1 ELEVATION A  
SCALE 1:20 @A1, 1:40 @A3

3 ELEVATION C  
SCALE 1:20 @A1, 1:40 @A3

4 ELEVATION D  
SCALE 1:20 @A1, 1:40 @A3

0 PLAN  
SCALE 1:20 @A1, 1:40 @A3

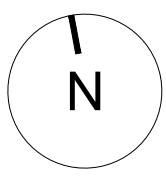

SCALE  
1:20 @A1  
1:40 @A3

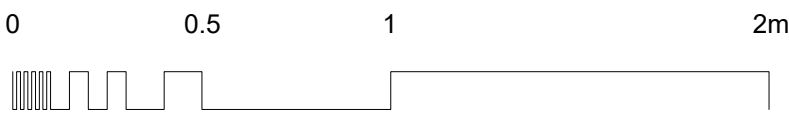

PLEASE NOTE:

FOR CONSTRUCTION PURPOSES USE FIGURED DIMENSIONS ONLY. THIS DRAWING IS TO BE READ IN CONJUNCTION WITH ALL RELEVANT PROJECT INFORMATION. ALL DIMENSIONS MUST BE CHECKED ON SITE PRIOR TO THE COMMENCEMENT OF WORKS. PLEASE REPORT ANY DISCREPANCY TO THE ARCHITECT OR CONTRACT ADMINISTRATOR.

\*PROPOSED SQUARE PAINTED SKIRTING PROFILE

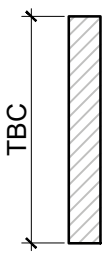

PLEASE NOTE:

SPEC AND LOCATION OF RADIATORS, EXTRACTORS, SWITCHES AND SOCKETS TO BE CONFIRMED.

WHERE NEW SWITCHES AND SOCKETS ARE TO BE PROVIDED ON EXISTING WALLS AND OR CEILINGS, TRUNKING IS TO BE USED.

NEW WALLS AND SUSPENDED CEILINGS ARE TO PROVIDE A SPACE FOR SERVICES.

P1	03/10/2023	First Issued	AM
Rev:	Date:	Revision note:	By:

**prime** BUILDING CONSULTANTS LTD  
Maidstone Innovation Centre, Suite 44.45 & 46, Glids Pond Way, Maidstone, Kent, ME14 5FY  
T 01622 692249  
E pbc@primebc.co.uk  
W www.primegrouppld.co.uk

SURVEYORS ARCHITECTS PLANNERS

Project:  
13 & 15 BONNY STREET, NW1 9PE

Client:  
THE ARCH COMPANY

Title:  
PROPOSED INTERNAL ELEVATION - G.06 WC

Purpose of Issue:  
PLANNING / LBC

Drawing number: Revision:

**014.2429-050** **P1**

Scale: 1:20 Paper Size: A1 Date: 09/2023 Drawn By: AM

Copyright © Prime Building Consultants Limited. Do not reproduce without written permission.