

PROPOSED INTERNAL ELEVATION - G.01 LOBBY
NO.13 BONNY STREET - GROUND FLOOR

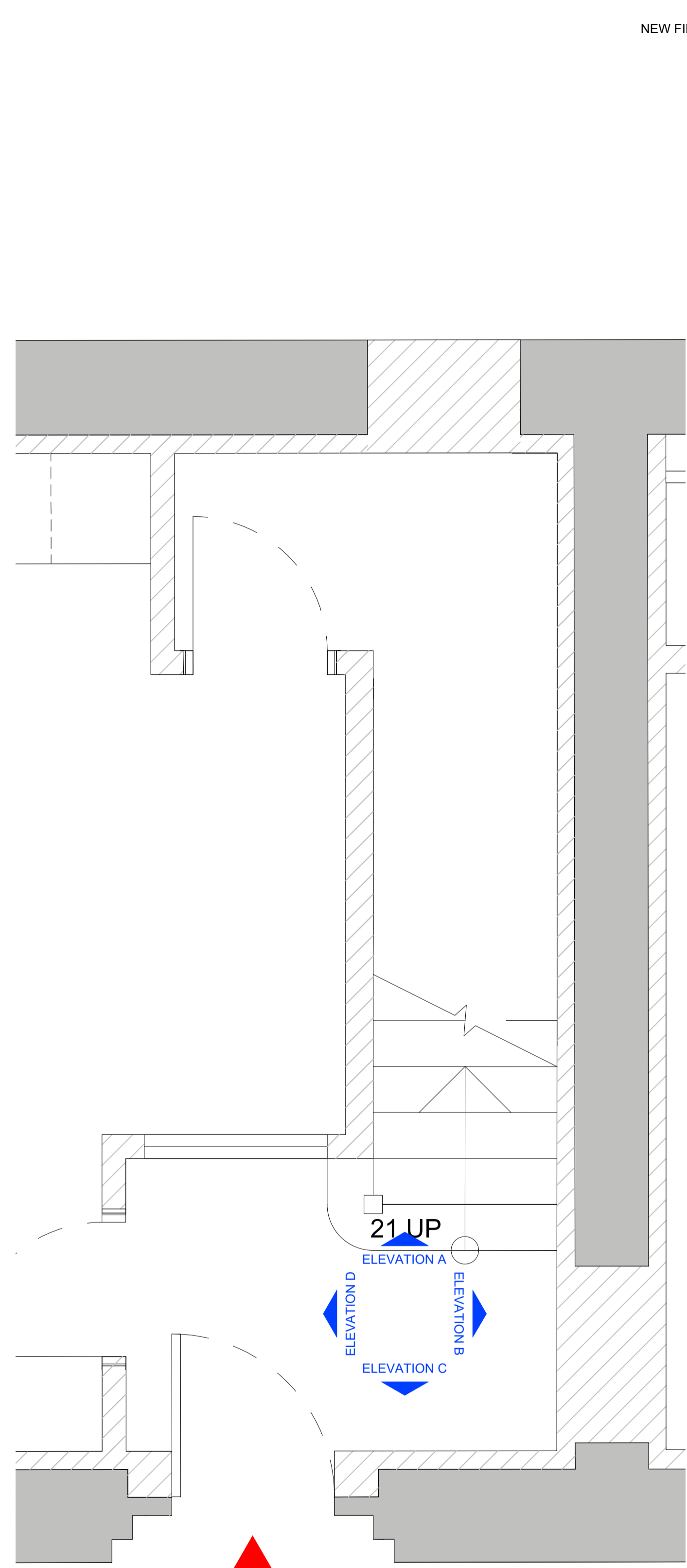

0 PLAN
SCALE 1:20 @A1, 1:40 @A3

SCALE
1:20 @A1
1:40 @A3

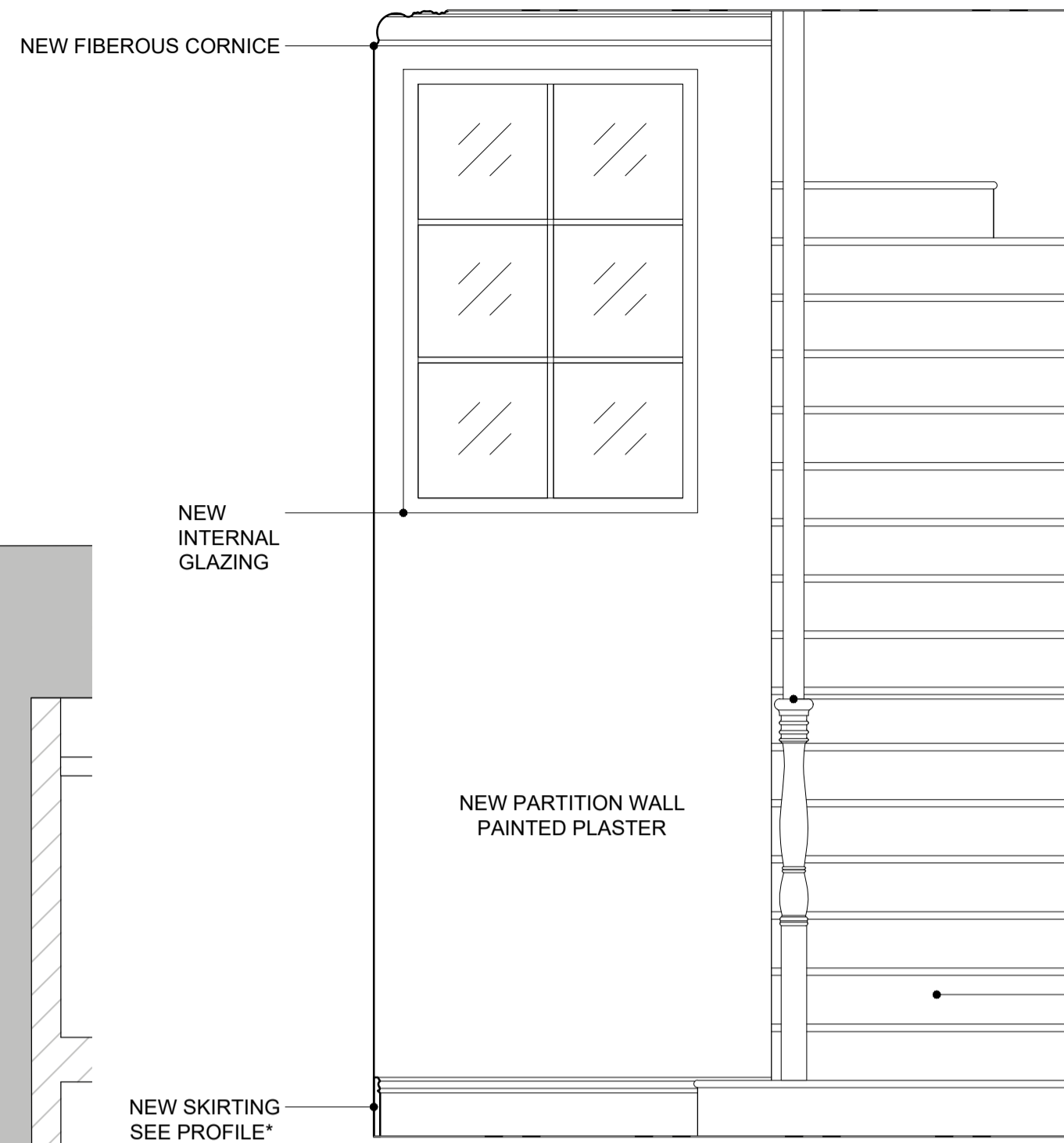
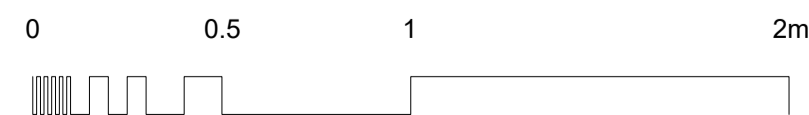

1 ELEVATION A
SCALE 1:20 @A1, 1:40 @A3

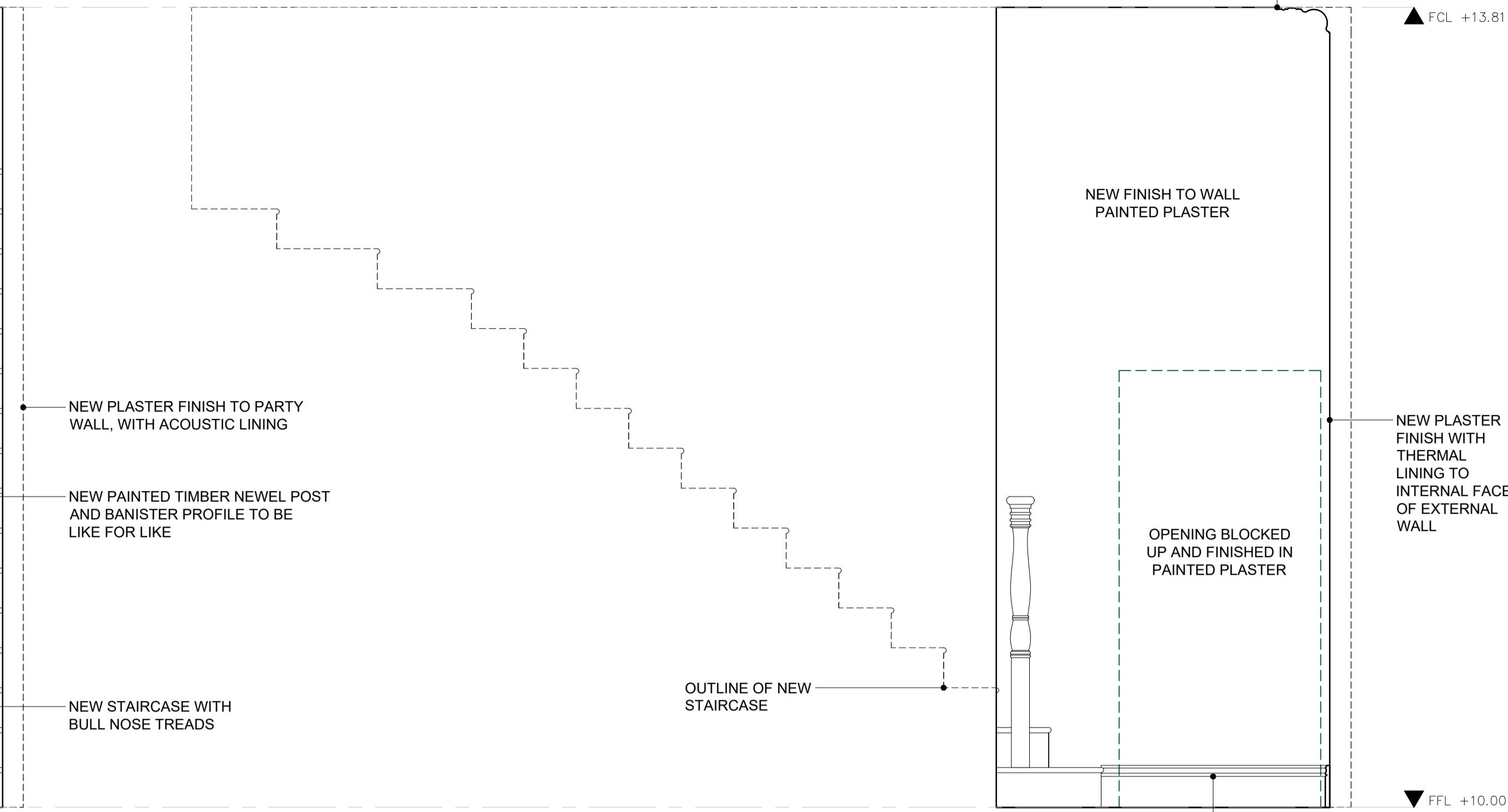

2 ELEVATION B
SCALE 1:20 @A1, 1:40 @A3



3 ELEVATION C
SCALE 1:20 @A1, 1:40 @A3

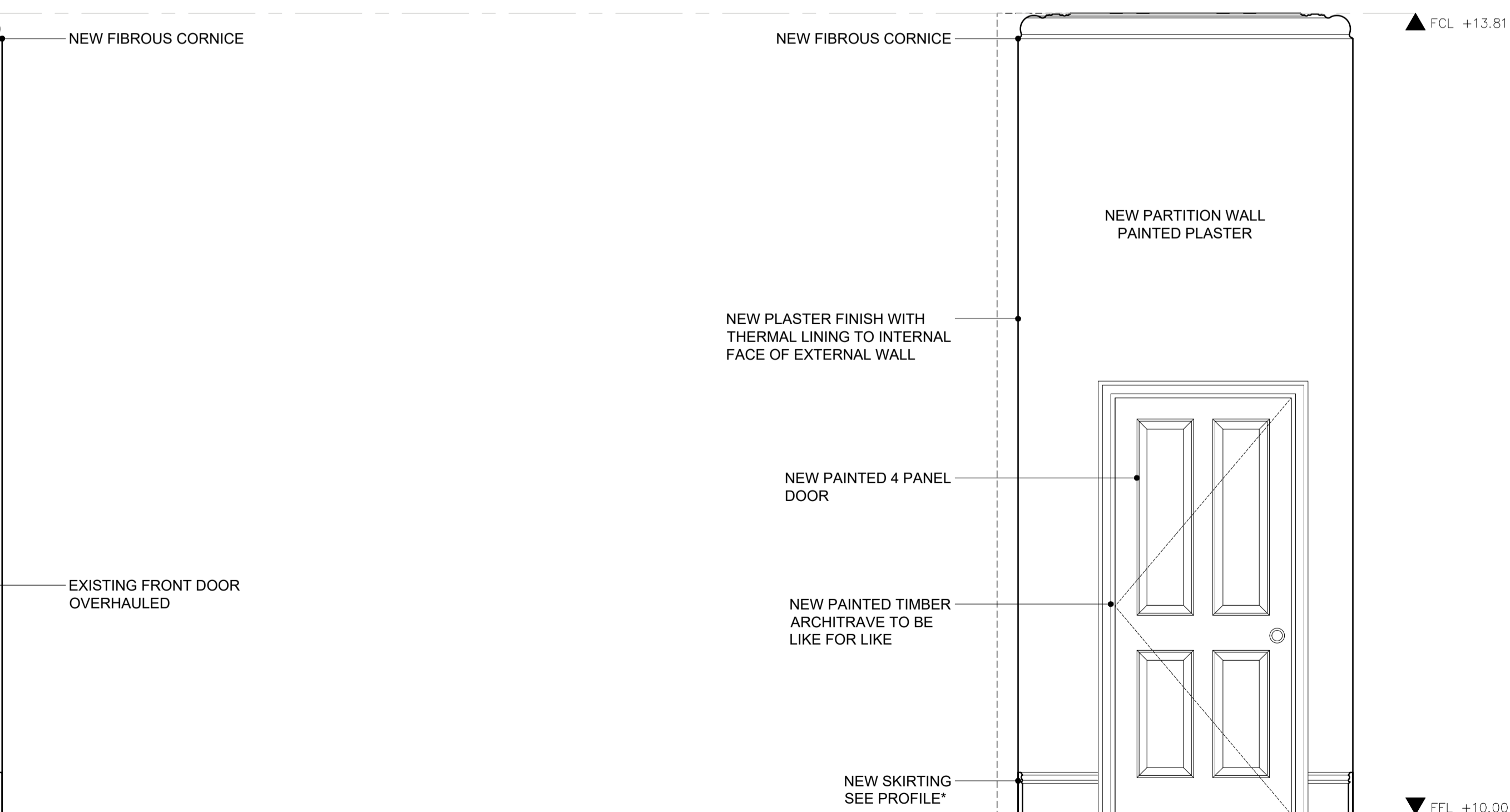

4 ELEVATION D
SCALE 1:20 @A1, 1:40 @A3

PLEASE NOTE:
FOR CONSTRUCTION PURPOSES USE FIGURED DIMENSIONS ONLY. THIS DRAWING IS TO BE READ IN CONJUNCTION WITH ALL RELEVANT PROJECT INFORMATION. ALL DIMENSIONS MUST BE CHECKED ON SITE PRIOR TO THE COMMENCEMENT OF WORKS. PLEASE REPORT ANY DISCREPANCY TO THE ARCHITECT OR CONTRACT ADMINISTRATOR.

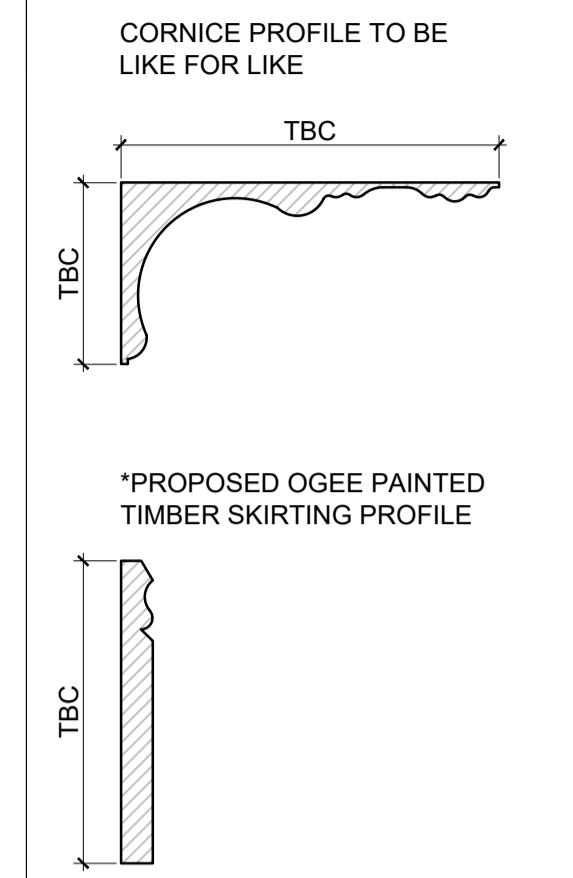

PLEASE NOTE:
SPEC AND LOCATION OF RADIATORS, EXTRACTORS, SWITCHES AND SOCKETS TO BE CONFIRMED.
WHERE NEW SWITCHES AND SOCKETS ARE TO BE PROVIDED ON EXISTING WALLS AND OR CEILINGS, TRUNKING IS TO BE USED.
NEW WALLS AND SUSPENDED CEILINGS ARE TO PROVIDE A SPACE FOR SERVICES.

P1	03/10/2023	First Issued	AM
Rev:	Date:	Revision note:	By:
Maidstone Innovation Centre, Suite 44.45 & 46, Gilds Pond Way, Maidstone, Kent, ME14 5FY T 01622 692249 E pbc@primebc.co.uk W www.primegrouppld.co.uk			
SURVEYORS ARCHITECTS PLANNERS			
Project: 13 & 15 BONNY STREET, NW1 9PE			
Client: THE ARCH COMPANY			
Title: PROPOSED INTERNAL ELEVATION - G.01 LOBBY			
Purpose of issue: PLANNING / LBC			
Drawing number: 014.2429-044		Revision: P1	
Scale: 1:20	Paper Size: A1	Date: 09/2023	Drawn By: AM
Copyright © Prime Building Consultants Limited. Do not reproduce without written permission.			