

EXISTING INTERNAL ELEVATION - F.06 BEDROOM
NO.15 BONNY STREET - FIRST FLOOR

PLEASE NOTE:
FOR CONSTRUCTION PURPOSES USE FIGURED DIMENSIONS ONLY. THIS DRAWING IS TO BE READ IN CONJUNCTION WITH ALL RELEVANT PROJECT INFORMATION. ALL DIMENSIONS MUST BE CHECKED ON SITE PRIOR TO THE COMMENCEMENT OF WORKS. PLEASE REPORT ANY DISCREPANCY TO THE ARCHITECT OR CONTRACT ADMINISTRATOR.

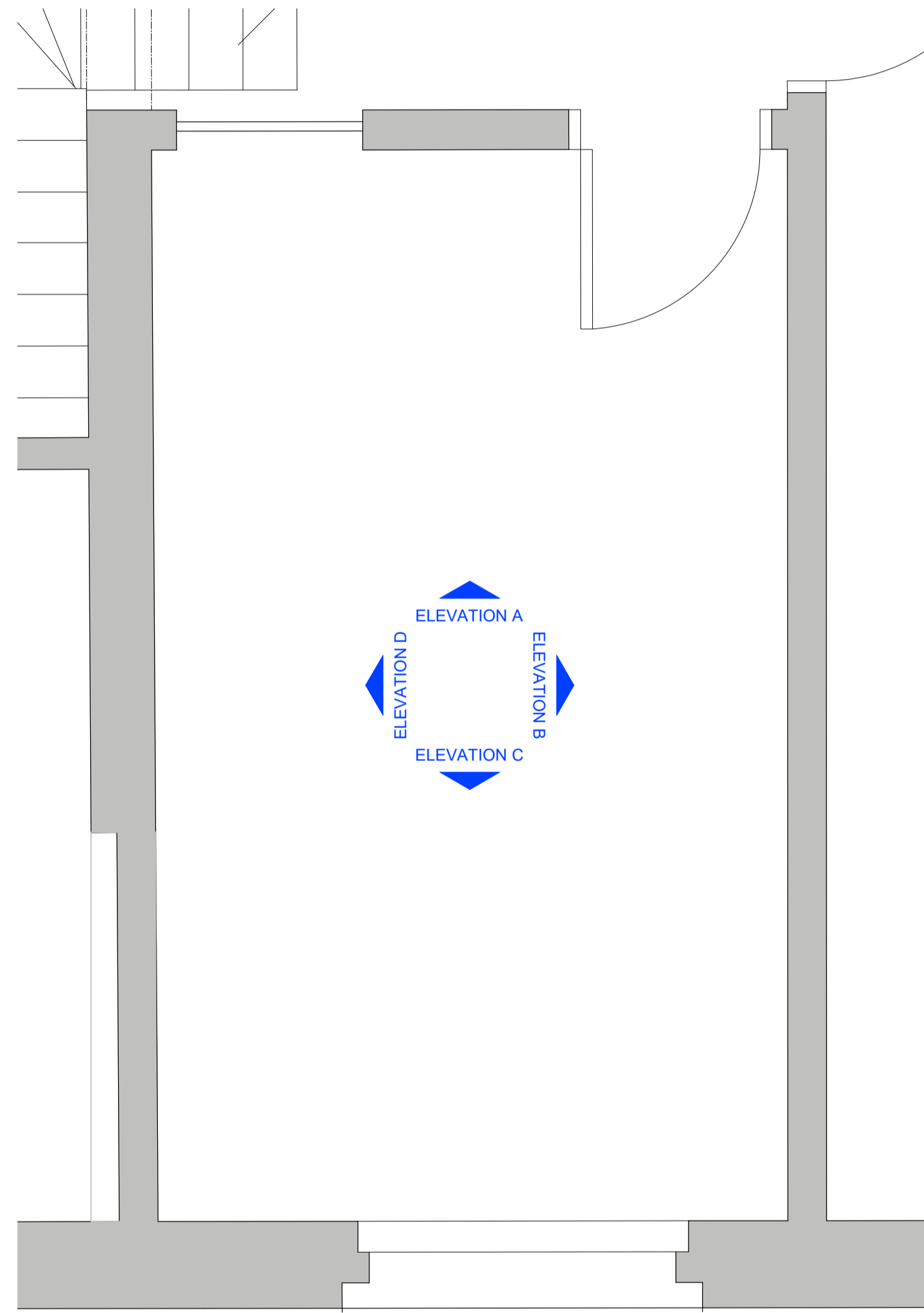

0 PLAN
SCALE 1:20 @A1, 1:40 @A3

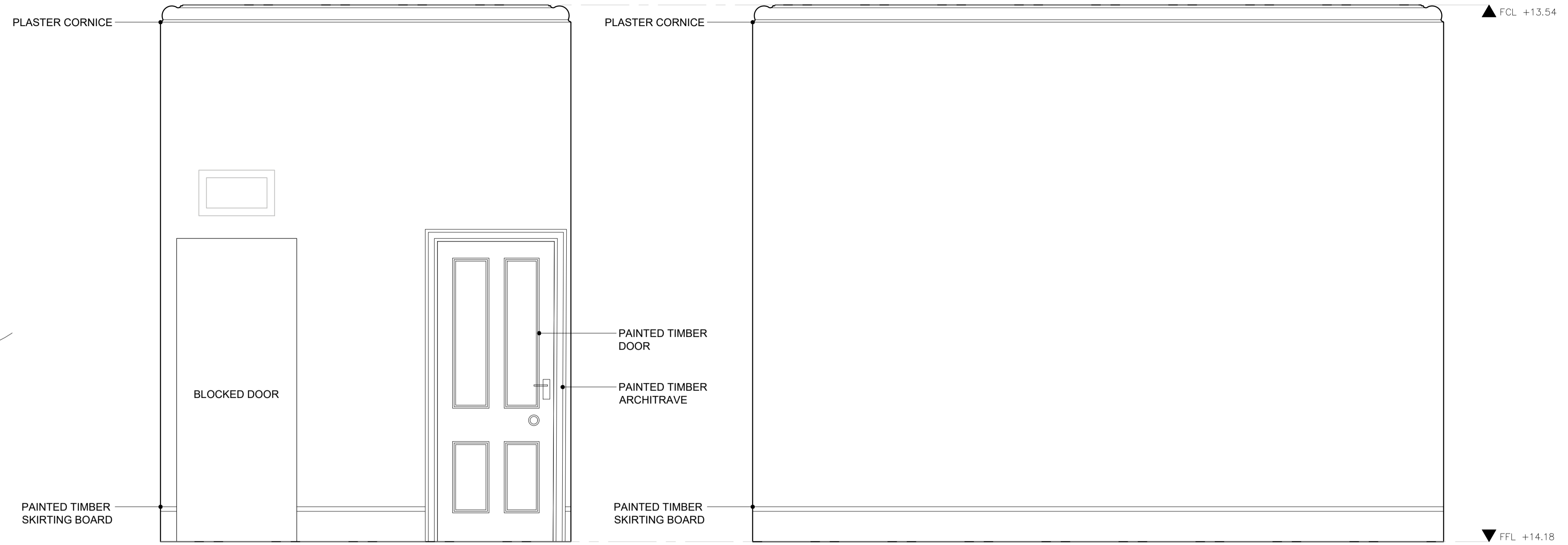

1 ELEVATION A
SCALE 1:20 @A1, 1:40 @A3

2 ELEVATION B
SCALE 1:20 @A1, 1:40 @A3

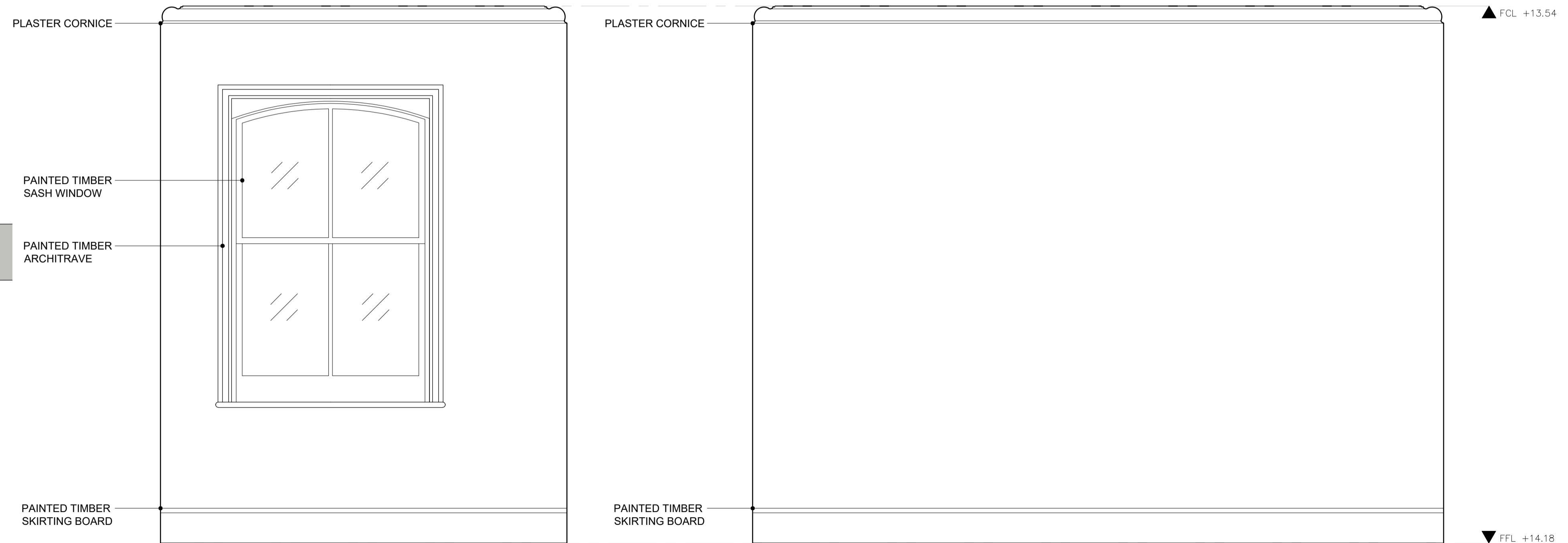

3 ELEVATION C
SCALE 1:20 @A1, 1:40 @A3

4 ELEVATION D
SCALE 1:20 @A1, 1:40 @A3

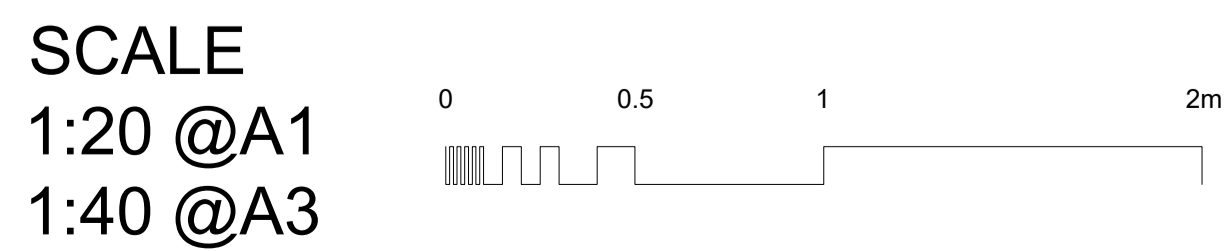

P1	03/10/2023	First Issued	AM
Rev:	Date:	Revision note:	By:

prime BUILDING CONSULTANTS LTD
Maldstone Innovation Centre, Suite 44, 45 & 46, Gilds Pond Way, Maldstone, Kent, ME14 5FY
T 01622 692249
E pbc@primebc.co.uk
W www.primegrouppld.co.uk

SURVEYORS ARCHITECTS PLANNERS

Project: 13 & 15 BONNY STREET, NW1 9PE

Client: THE ARCH COMPANY

Title: EXISTING INTERNAL ELEVATION - F.06 BEDROOM

Purpose of issue: PLANNING / LBC

Drawing number: 014.2429-041

Revision: P1

Scale: 1:20 Paper Size: A1 Date: 09/2023 Drawn By: AM

Copyright © Prime Building Consultants Limited. Do not reproduce without written permission.