

EXISTING INTERNAL ELEVATION - F.04 HALL SHEET 2 OF 2
NO.15 BONNY STREET - FIRST FLOOR

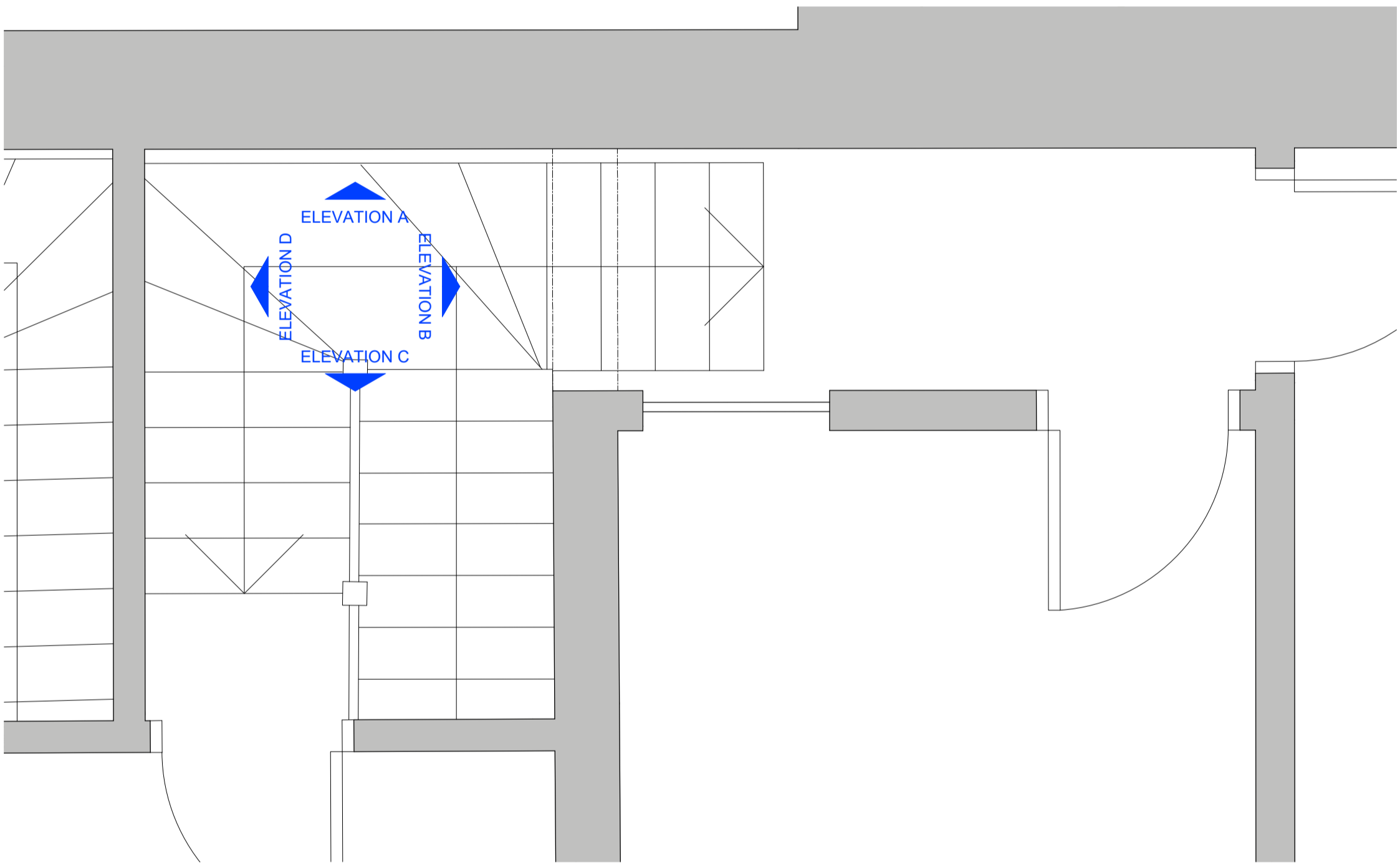

0 PLAN
SCALE 1:20 @A1, 1:40 @A3

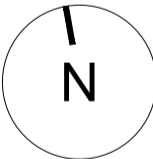

SCALE
1:20 @A1
1:40 @A3

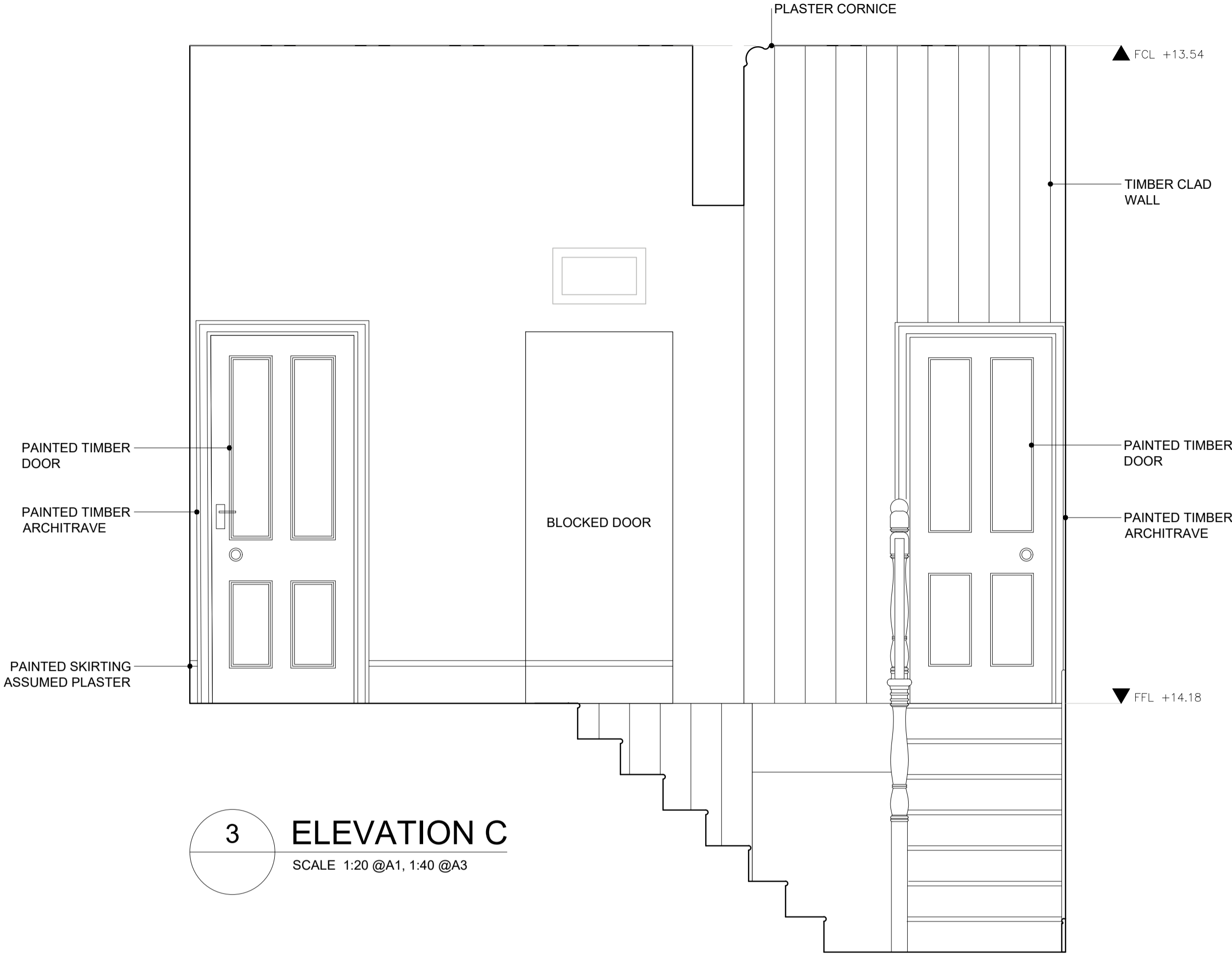
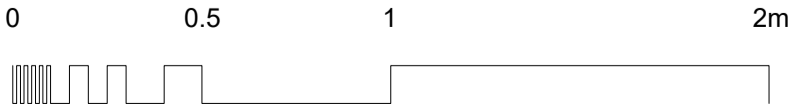

3 ELEVATION C
SCALE 1:20 @A1, 1:40 @A3

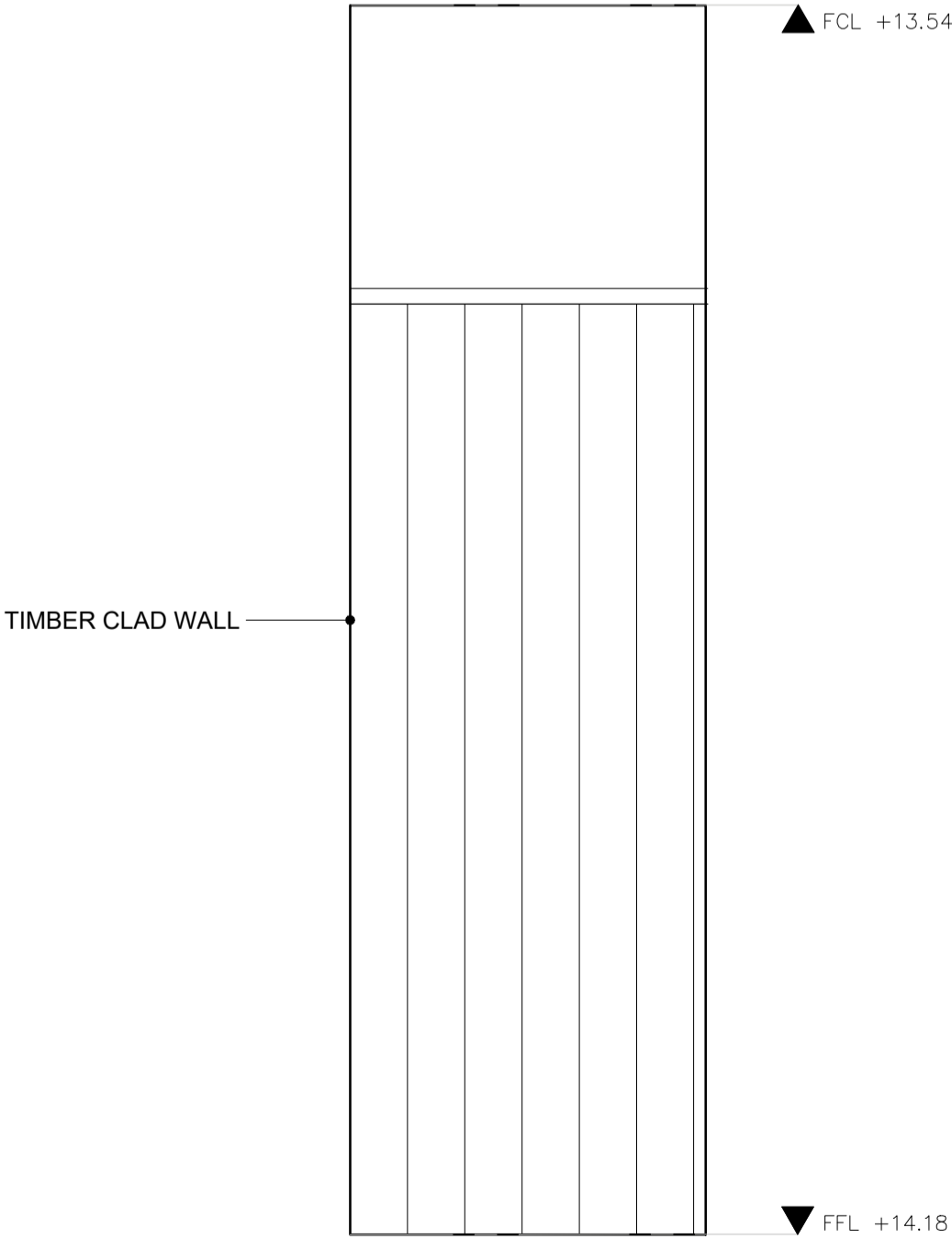

4 ELEVATION D
SCALE 1:20 @A1, 1:40 @A3

PLEASE NOTE:
FOR CONSTRUCTION PURPOSES USE FIGURED DIMENSIONS ONLY. THIS DRAWING IS TO BE READ IN CONJUNCTION WITH ALL RELEVANT PROJECT INFORMATION. ALL DIMENSIONS MUST BE CHECKED ON SITE PRIOR TO THE COMMENCEMENT OF WORKS. PLEASE REPORT ANY DISCREPANCY TO THE ARCHITECT OR CONTRACT ADMINISTRATOR.

P1	03/10/2023	First Issued	AM
Rev:	Date:	Revision note:	By:

prime
BUILDING
CONSULTANTS LTD

Maldstone Innovation Centre,
Suite 44.45 & 46,
Gilds Pond Way,
Maldstone, Kent, ME14 5FY

T 01622 692249
E pbc@primebc.co.uk
W www.primegrouppld.co.uk

SURVEYORS ARCHITECTS PLANNERS			
Project:			
13 & 15 BONNY STREET, NW1 9PE			
Client:			
THE ARCH COMPANY			
Title:			
EXISTING INTERNAL ELEVATION - F.04 HALL SHEET 2 OF 2			
Purpose of Issue:			
PLANNING / LBC			
Drawing number:		Revision:	
014.2429-039		P1	
Scale:	Paper Size:	Date:	Drawn By:
1:20	A1	09/2023	AM
Copyright © Prime Building Consultants Limited. Do not reproduce without written permission.			