

EXISTING INTERNAL ELEVATION - F.02 BEDROOM
NO.13 BONNY STREET - FIRST FLOOR

PLEASE NOTE:
FOR CONSTRUCTION PURPOSES USE FIGURED DIMENSIONS ONLY. THIS DRAWING IS TO BE READ IN CONJUNCTION WITH ALL RELEVANT PROJECT INFORMATION. ALL DIMENSIONS MUST BE CHECKED ON SITE PRIOR TO THE COMMENCEMENT OF WORKS. PLEASE REPORT ANY DISCREPANCY TO THE ARCHITECT OR CONTRACT ADMINISTRATOR.

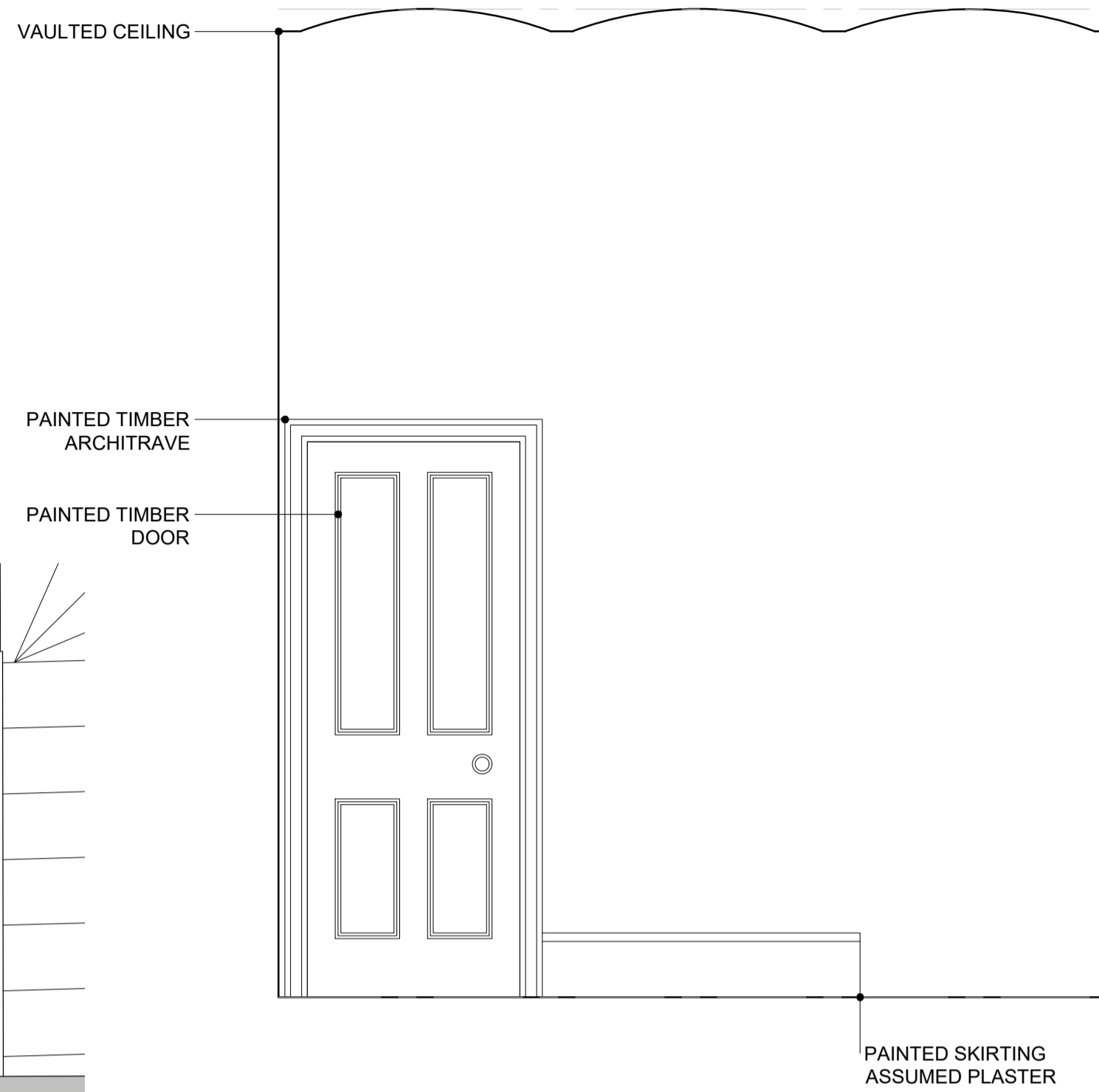

1 ELEVATION A
SCALE 1:20 @A1, 1:40 @A3

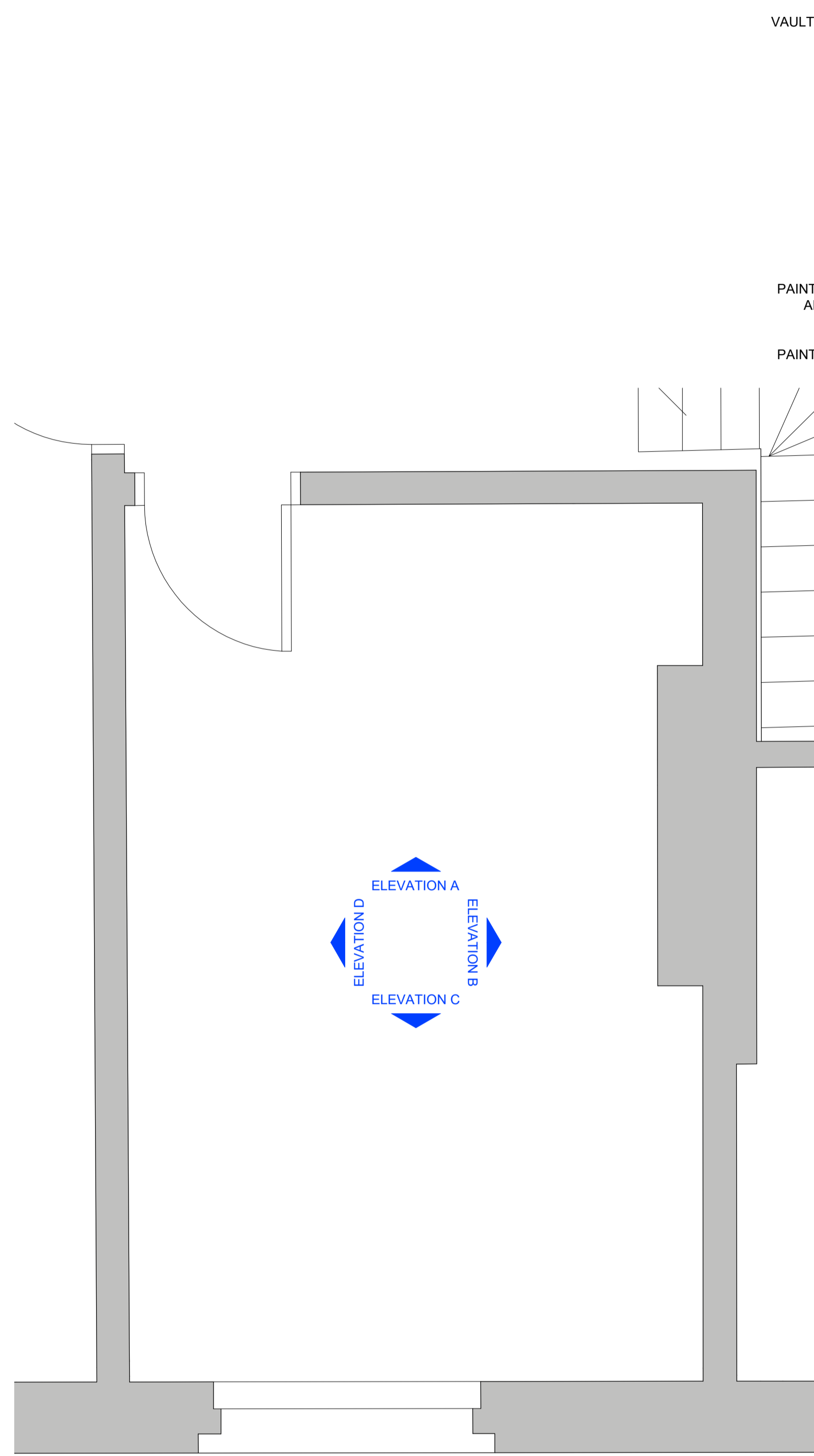
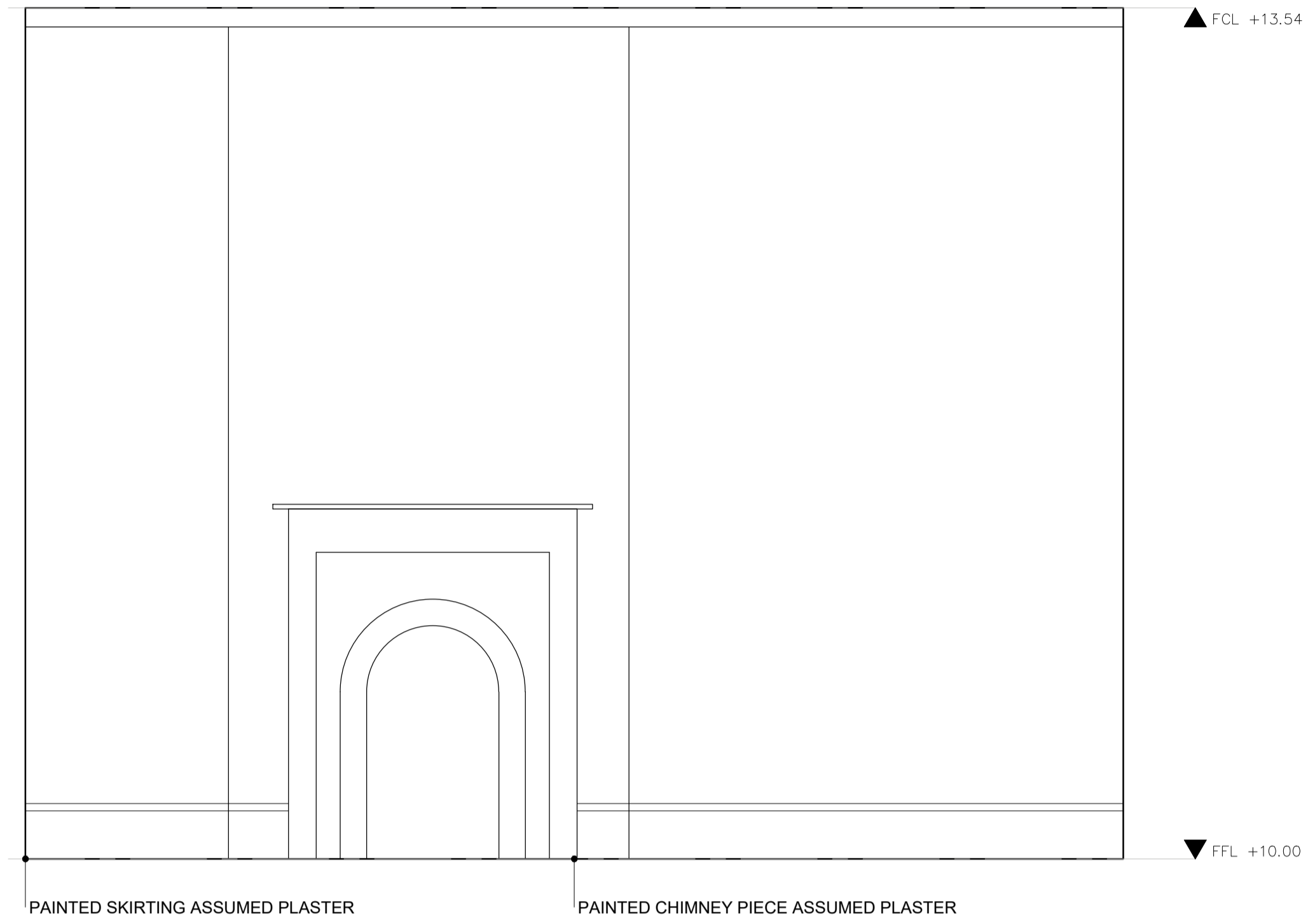

2 ELEVATION B
SCALE 1:20 @A1, 1:40 @A3

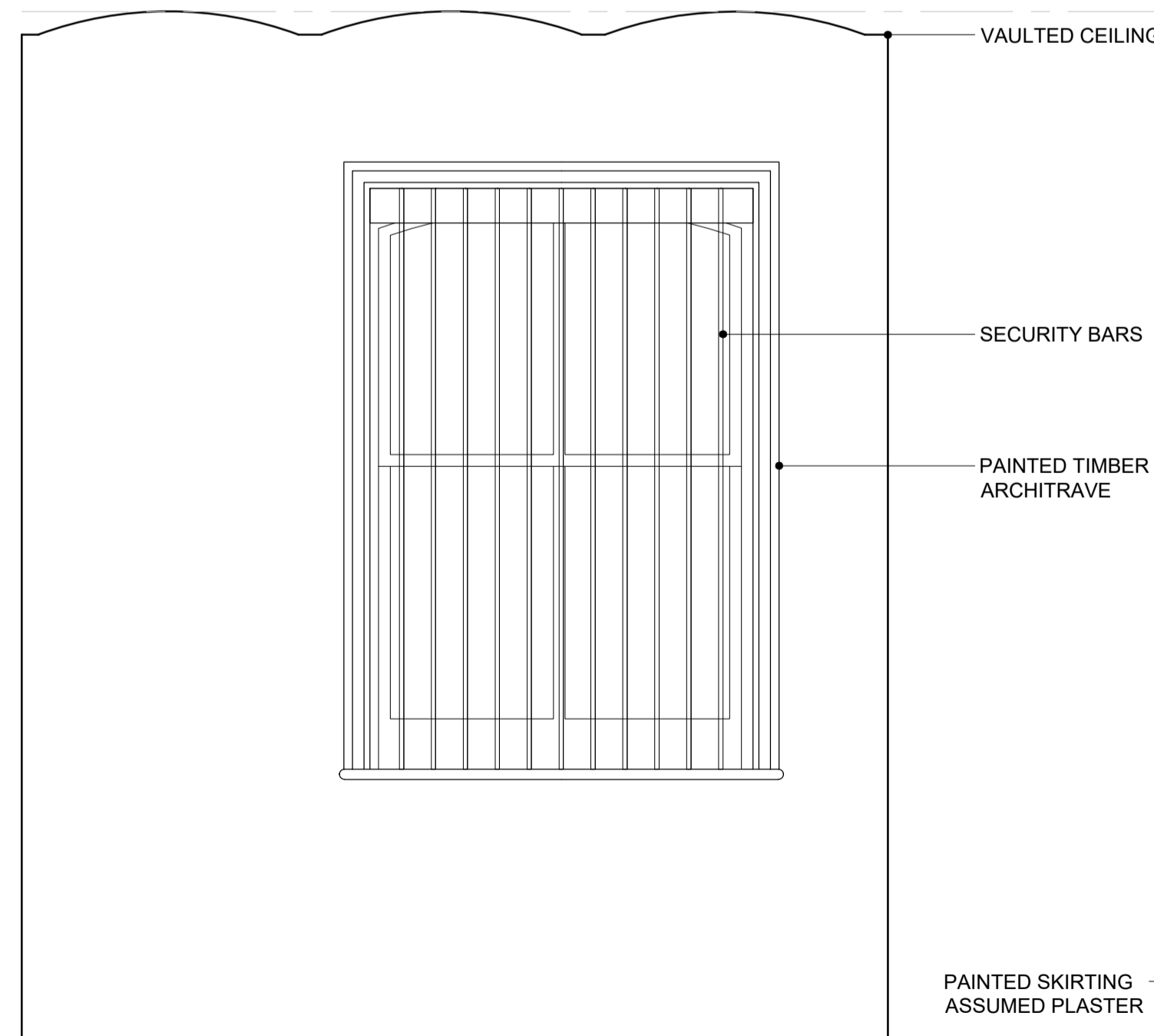

3 ELEVATION C
SCALE 1:20 @A1, 1:40 @A3

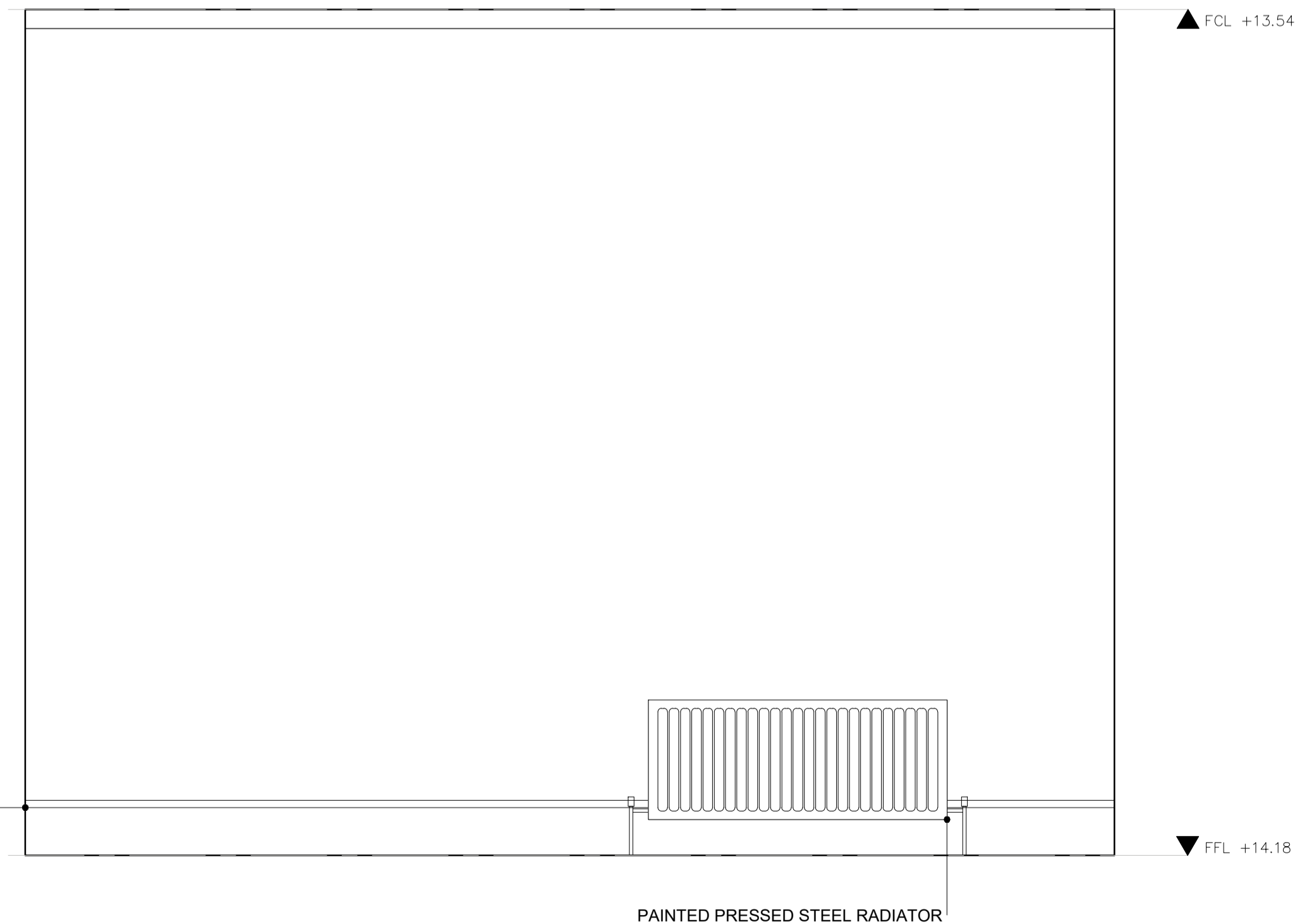

4 ELEVATION D
SCALE 1:20 @A1, 1:40 @A3

0 PLAN
SCALE 1:20 @A1, 1:40 @A3

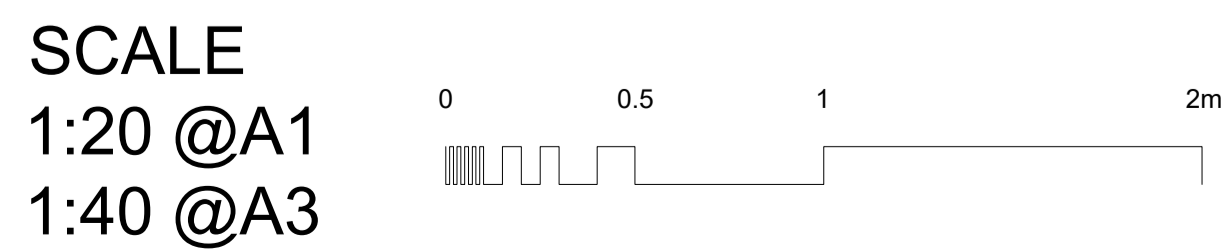
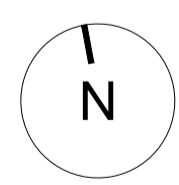

P1	03/10/2023	First Issued	AM
Rev:	Date:	Revision note:	By:

prime BUILDING CONSULTANTS LTD
Maidstone Innovation Centre, Suite 44.45 & 46, Glades Pond Way, Maidstone, Kent, ME14 5FY
T 01622 692249
E pbc@primebc.co.uk
W www.primegrouppld.co.uk

SURVEYORS ARCHITECTS PLANNERS			
Project: 13 & 15 BONNY STREET, NW1 9PE			
Client: THE ARCH COMPANY			
Title: EXISTING INTERNAL ELEVATION - F.02 BEDROOM			
Purpose of issue: PLANNING / LBC			
Drawing number: 014.2429-035		Revision: P1	
Scale: 1:20	Paper Size: A1	Date: 09/2023	Drawn By: AM

Copyright © Prime Building Consultants Limited. Do not reproduce without written permission.