

EXISTING INTERNAL ELEVATION - G0.2 HALLWAY
NO.13 BONNY STREET - GROUND FLOOR

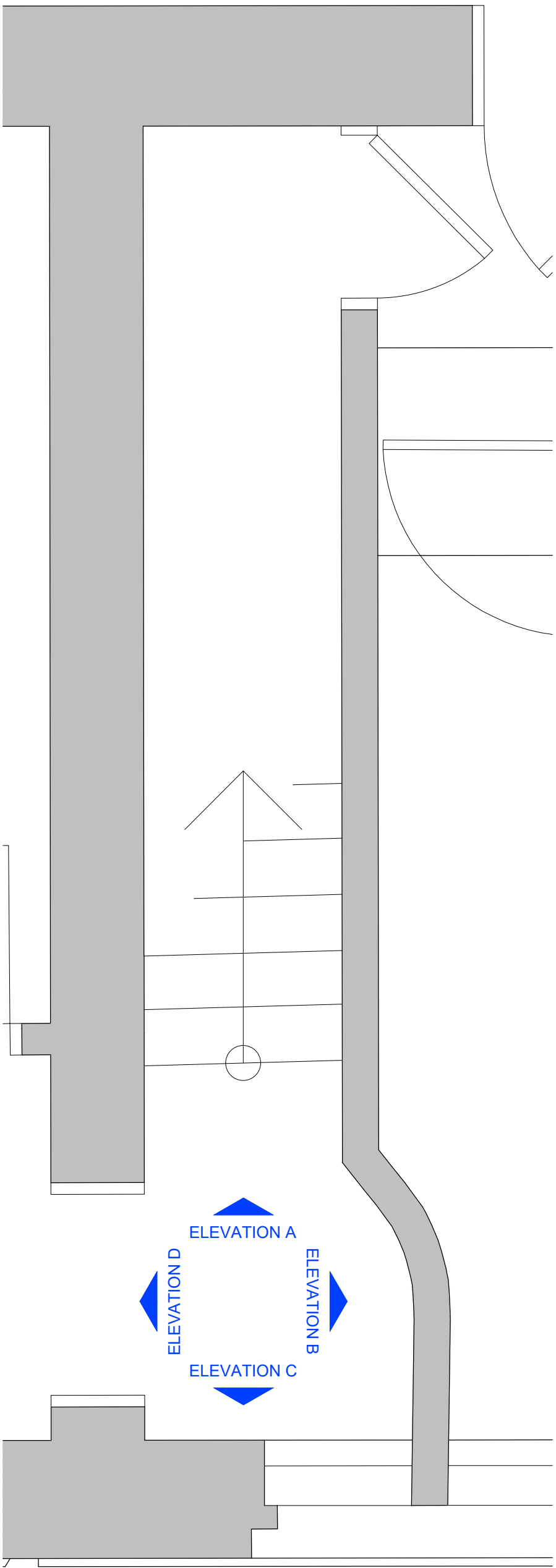

0 PLAN
SCALE 1:20 @A1, 1:40 @A3

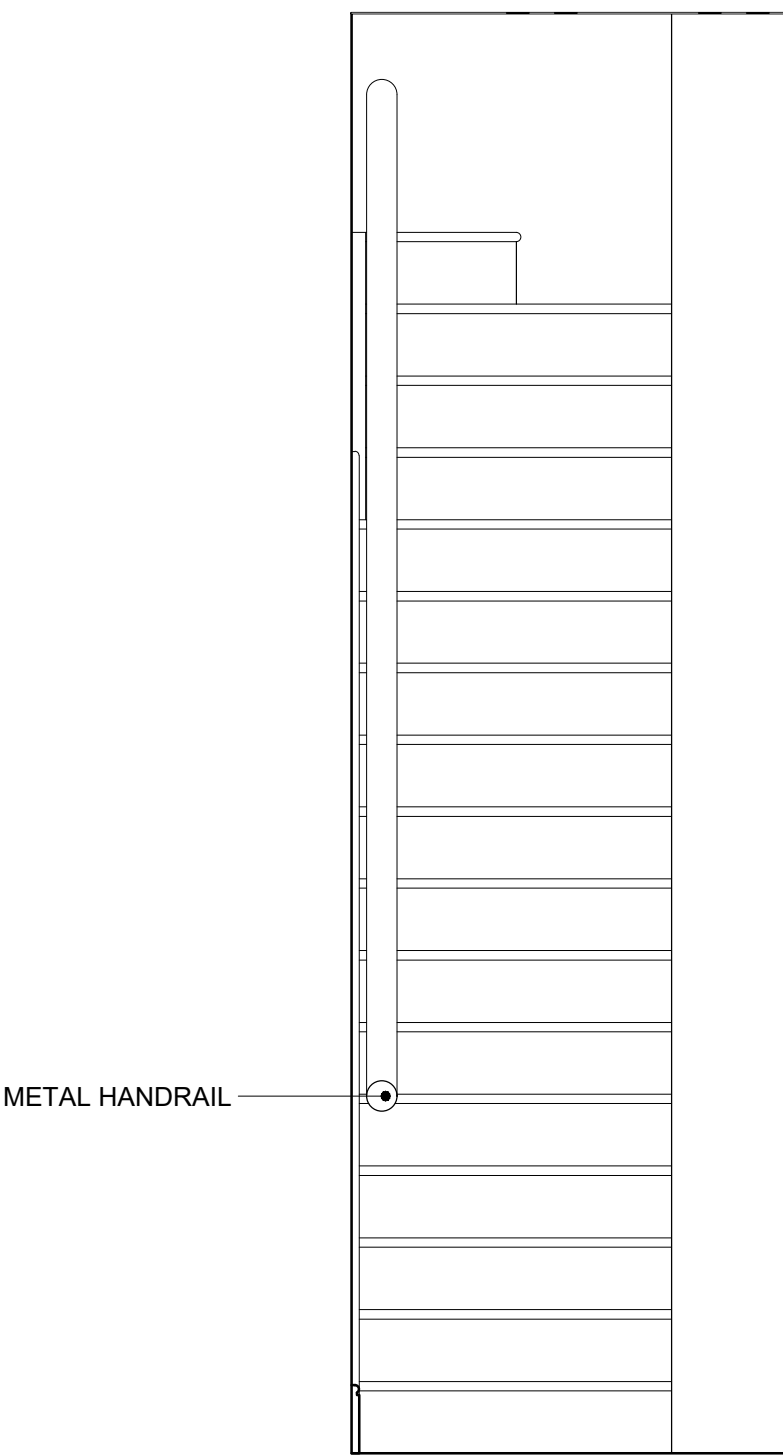

1 ELEVATION A
SCALE 1:20 @A1, 1:40 @A3

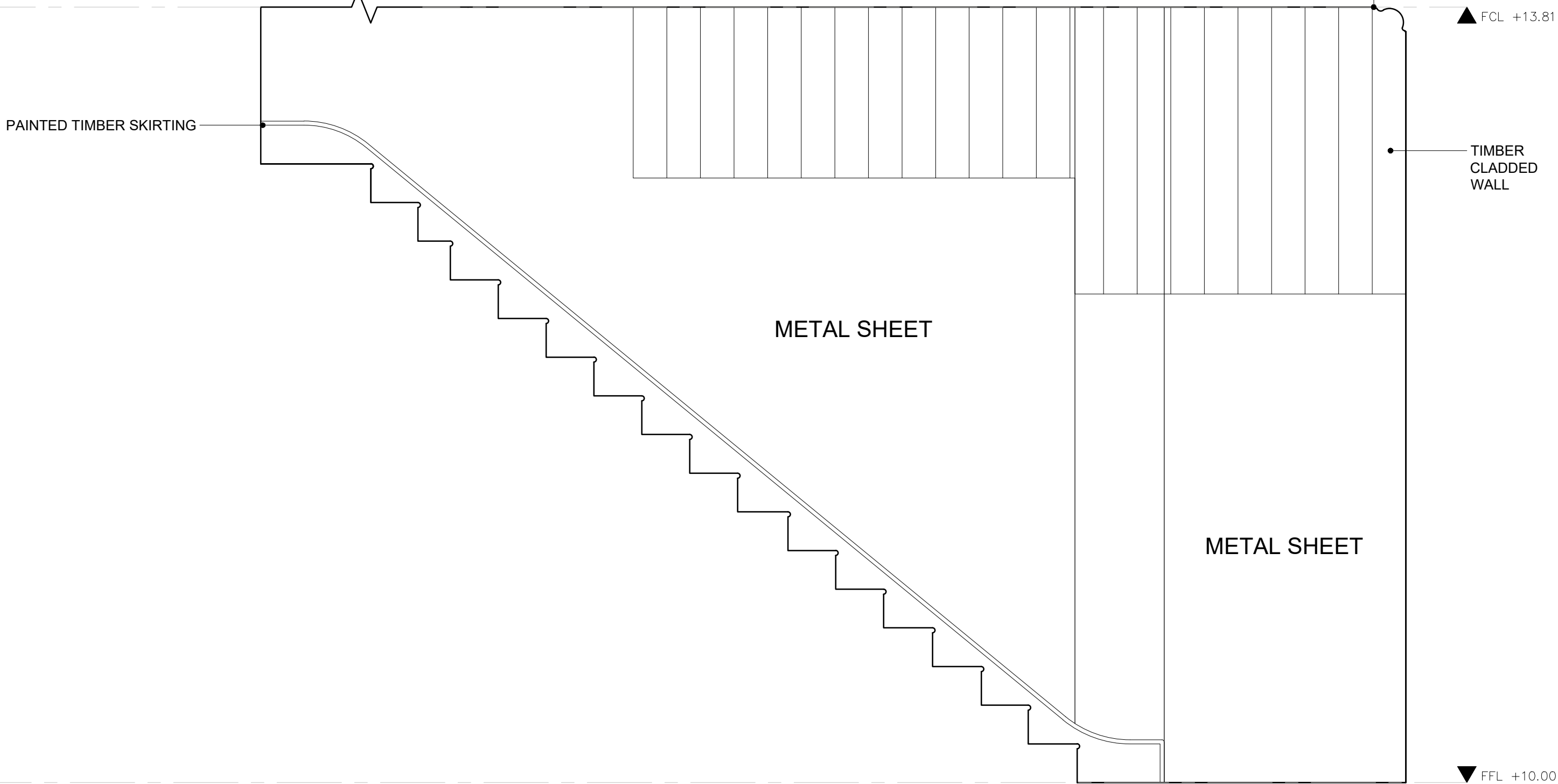

2 ELEVATION B
SCALE 1:20 @A1, 1:40 @A3

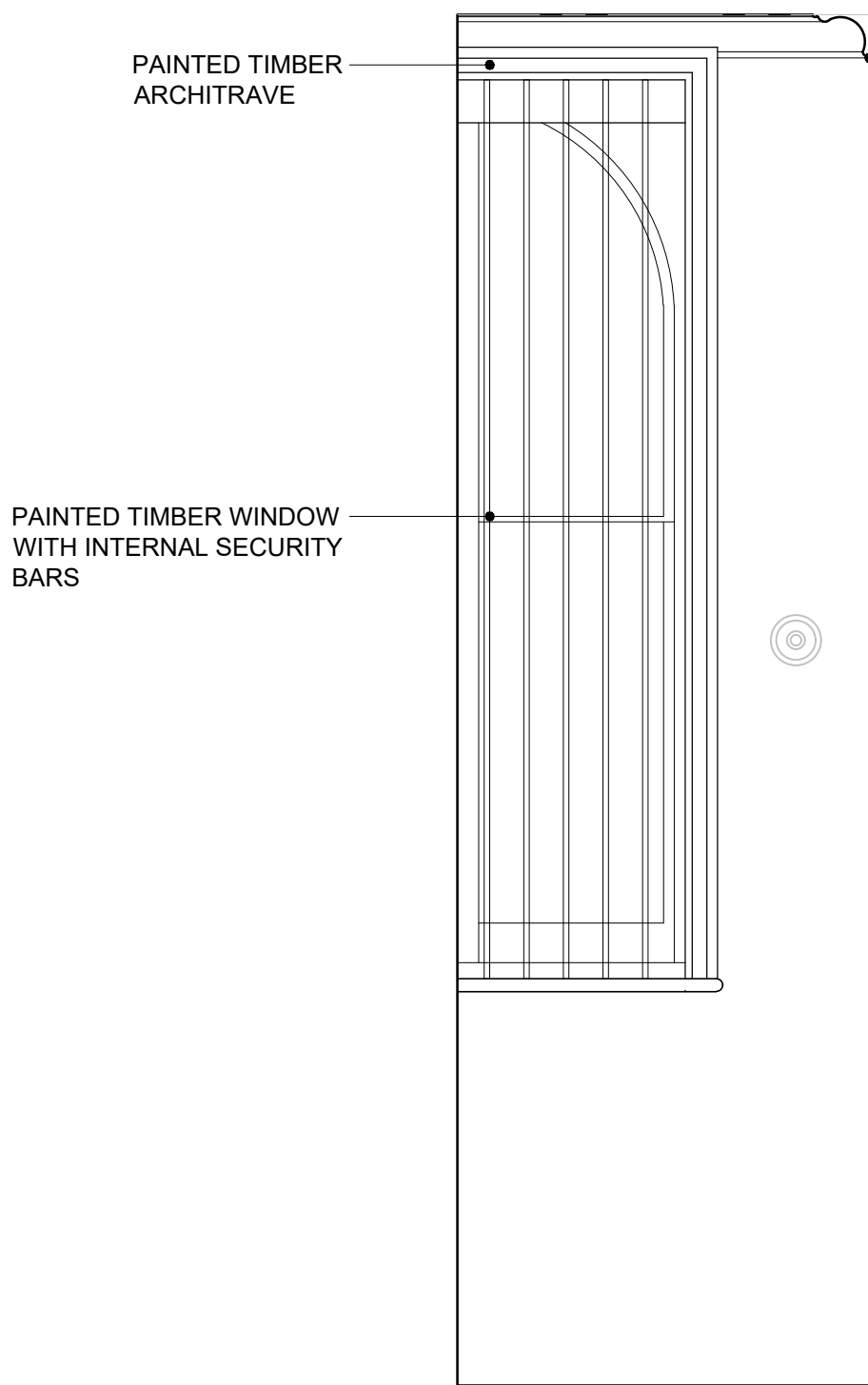

3 ELEVATION C
SCALE 1:20 @A1, 1:40 @A3

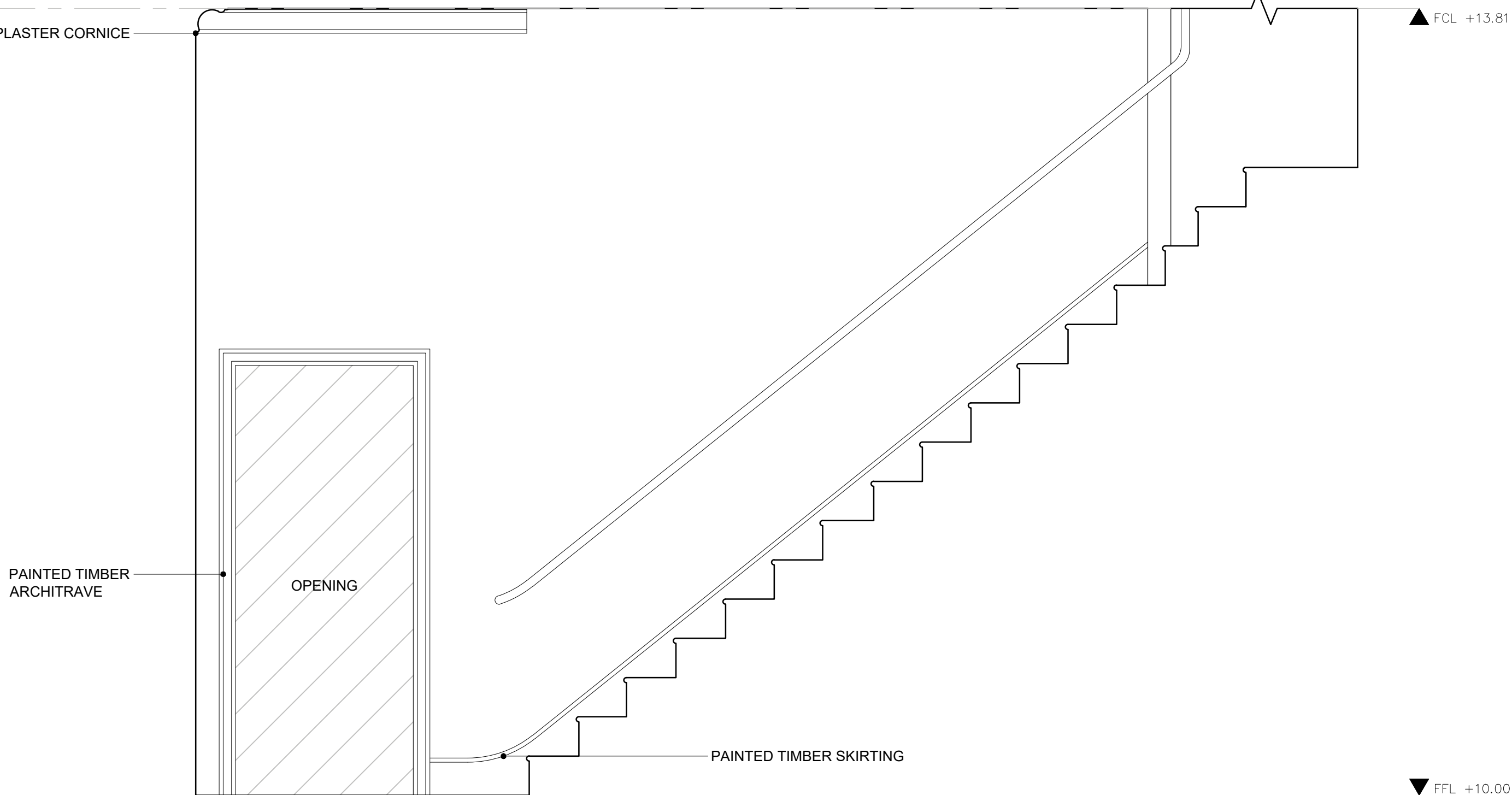

4 ELEVATION D
SCALE 1:20 @A1, 1:40 @A3

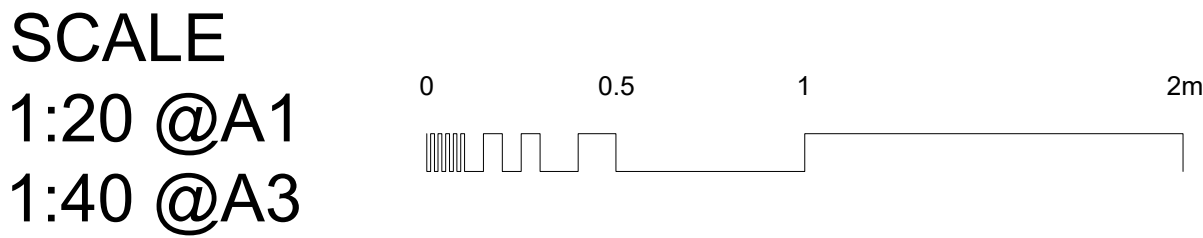

PLEASE NOTE:
FOR CONSTRUCTION PURPOSES USE FIGURED DIMENSIONS ONLY. THIS DRAWING IS TO BE READ IN CONJUNCTION WITH ALL RELEVANT PROJECT INFORMATION. ALL DIMENSIONS MUST BE CHECKED ON SITE PRIOR TO THE COMMENCEMENT OF WORKS. PLEASE REPORT ANY DISCREPANCY TO THE ARCHITECT OR CONTRACT ADMINISTRATOR.

P1	03/10/2023	First Issued	AM
Rev:	Date:	Revision note:	By:

prime BUILDING CONSULTANTS LTD

Maldstone Innovation Centre, Suite 44.45 & 46, Glids Pond Way, Maldstone, Kent, ME14 5FY
T 01622 692249
E pbc@primebc.co.uk
W www.primegrouppld.co.uk

SURVEYORS ARCHITECTS PLANNERS

Project:
13 & 15 BONNY STREET, NW1 9PE

Client:
THE ARCH COMPANY

Title:
EXISTING INTERNAL ELEVATION - G.02 HALLWAY

Purpose of issue:
PLANNING / LBC

Drawing number:
014.2429-021

Revision:
P1

Scale:	Paper Size:	Date:	Drawn By:
1:20	A1	09/2023	AM

Copyright © Prime Building Consultants Limited. Do not reproduce without written permission.