

DEMOLITION PLANS

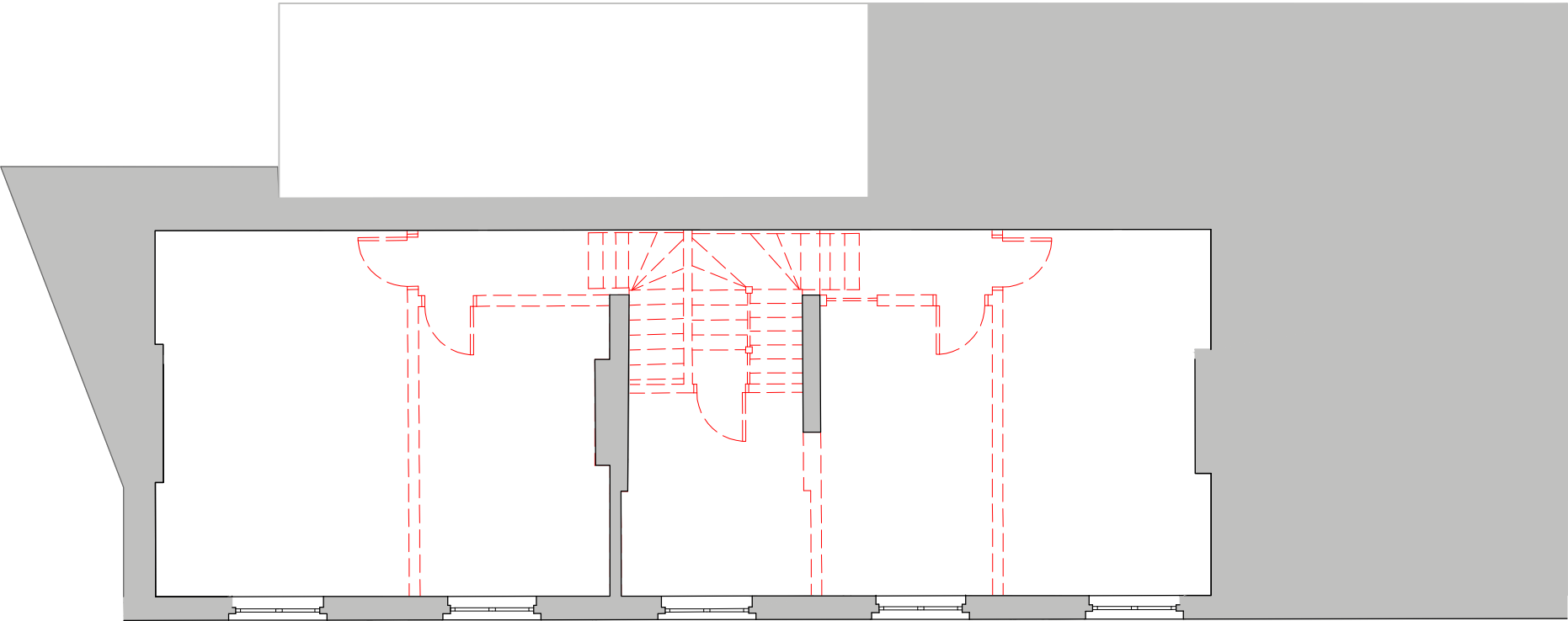

2 FIRST FLOOR DEMOLITION
SCALE 1:50 @A1, 1:100 @A3

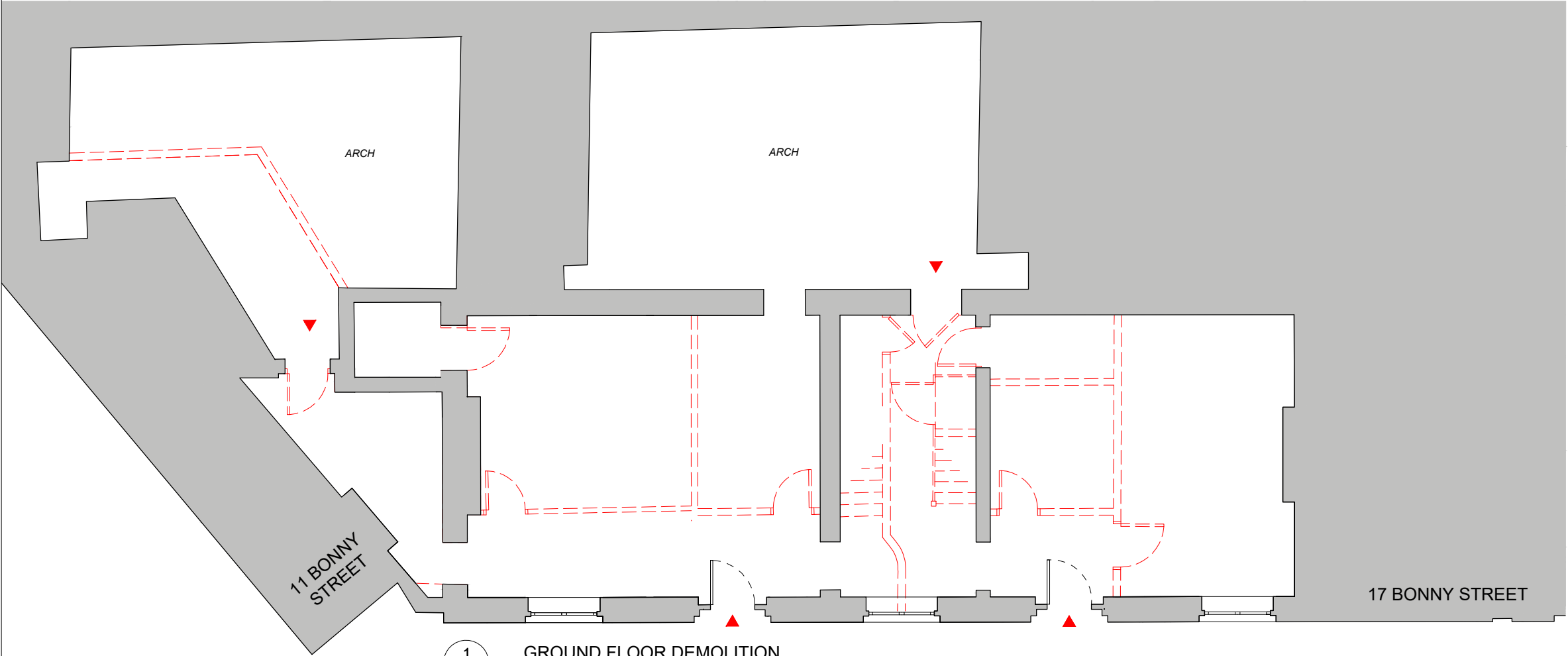

1 GROUND FLOOR DEMOLITION
SCALE 1:50 @A1, 1:100 @A3

SCALE:
1:50 @A1
1:100 @A3

0 1 2 5 10m



■ = EXISTING WALL
□ = DEMOLITION

PLEASE NOTE:

FOR CONSTRUCTION PURPOSES USE FIGURED DIMENSIONS ONLY. THIS DRAWING IS TO BE READ IN CONJUNCTION WITH ALL RELEVANT PROJECT INFORMATION. ALL DIMENSIONS MUST BE CHECKED ON SITE PRIOR TO THE COMMENCEMENT OF WORKS. PLEASE REPORT ANY DISCREPANCY TO THE ARCHITECT OR CONTRACT ADMINISTRATOR.

P3	19/09/23	Access to arch behind No.13 and No.11 reinstated	AM
P2	19/09/2023	No.15 revised to maintain wall	AM
P1	11/08/2023	First Issued	AM
Rev:	Date:	Revision note:	By:

prime BUILDING CONSULTANTS LTD

Maidstone Innovation Centre,
Suite 44,45 & 46,
Gidds Pond Way,
Maidstone, Kent, ME14 5FY

T 01622 692249
E pbc@primebc.co.uk
W www.primegrouppltd.co.uk

SURVEYORS ARCHITECTS PLANNERS

Project:
13 & 15 BONNY STREET NW1 9PE
Client:
THE ARCH COMPANY
Title:
PROPOSED DEMOLITION PLANS
Purpose of issue:
PLANNING

Drawing number:	Revision:
014.2429-010	P3

Scale:	Paper Size:	Date:	Drawn By:
1:100	A3	08/2023	AM

Copyright © Prime Building Consultants Limited. Do not reproduce without written permission.