

ALL DIMENSIONS TO BE CHECKED ON SITE.  
~~DO NOT SCALE FROM THIS DRAWING EXCEPT FOR THE PURPOSES OF LOCAL AUTHORITY PLANNING~~

DESIGN SIGNOFF	
Name	
Title	
Description	
Date	

rev	date	description
A	15/05/23	
B	07/06/23	Amended in line with revised GA
C	17/07/23	Amended for planning pack
D	01/08/23	-
E	11/09/23	Section added
F	25/09/23	Amended in line with planning
G	16/10/23	Fascia amended in line with planning

**ARCHITECTURAL DESIGN**  
 Willows 1, Mill Farm Courtyard, Beachampton,  
 Milton Keynes, Buckinghamshire, MK19 6DS  
 T: 01525 240800  
 E: admin@aw-architectural.co.uk  
 W: www.aw-architectural.co.uk

**TAHIR GROUP**

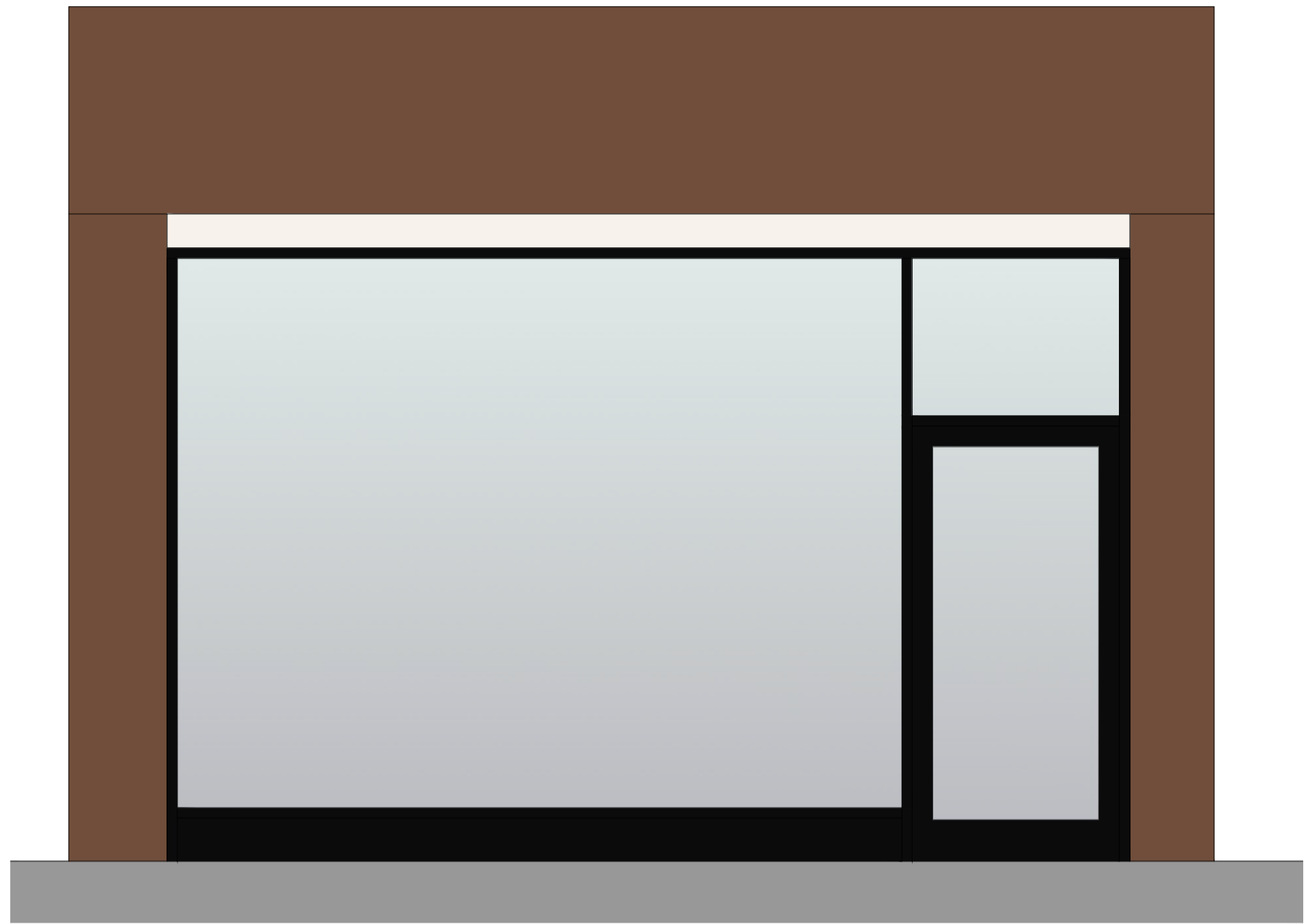

01 EXISTING SHOPFRONT  
1:25

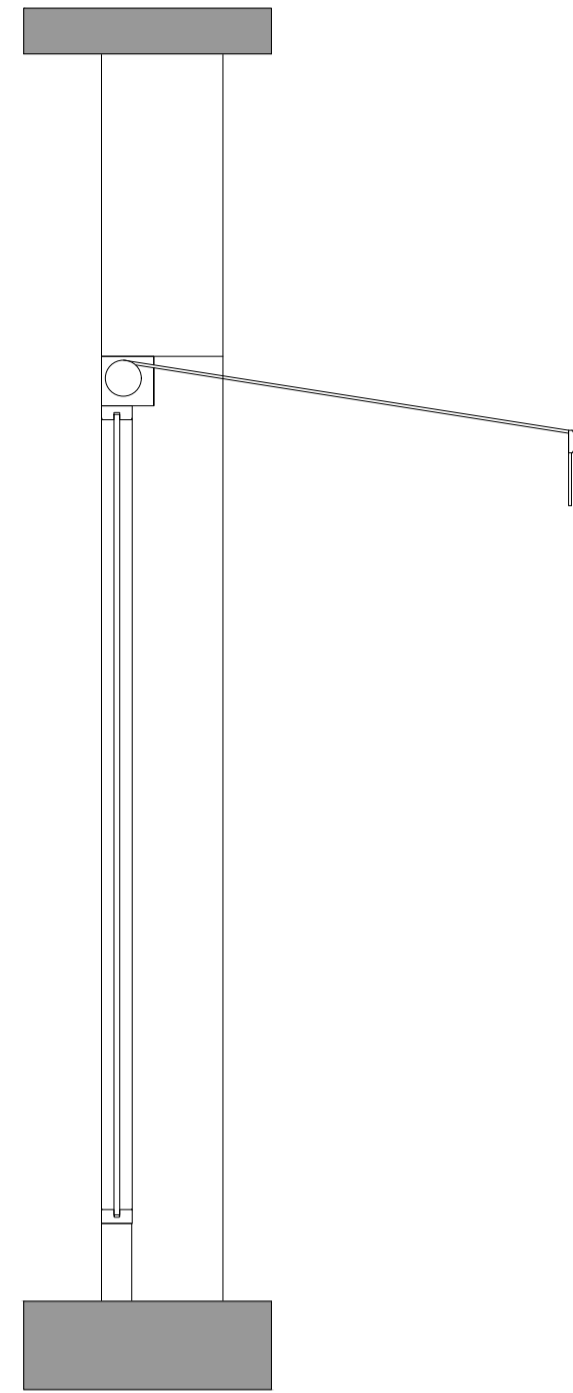

02 EXISTING SECTION THROUGH  
1:25

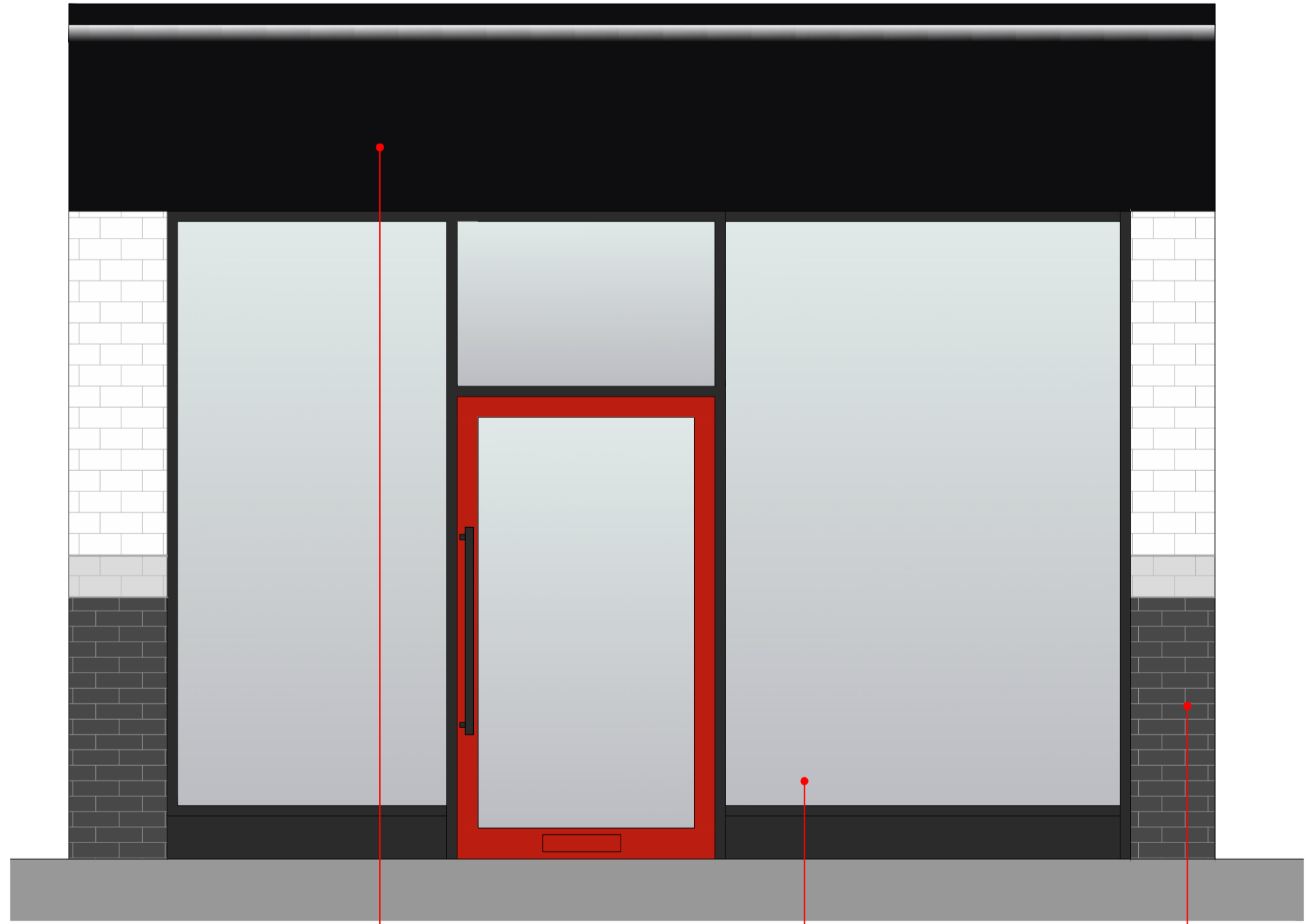

- FASCIA**  
New aluminium fascia finished RAL 9005. Trough light over (160mm x 100mm aluminium casing with LED illumination) powder coated RAL 9005 (semi gloss).
- NEW SHOPFRONT**  
New aluminium shopfront and entrance door installed. New entrance door to be finished RAL 3020 with new black door handle. New aluminium shopfront to be finished RAL 9004
- EXTERNAL TILES**  
New CTD Tiles  
Upper Tiles - Light - Ref: EX25  
Middle Tiles - Mid Grey - Ref: EX26  
Lower Tiles - Dark - Ref: EX27

03 PROPOSED SHOPFRONT  
1:25

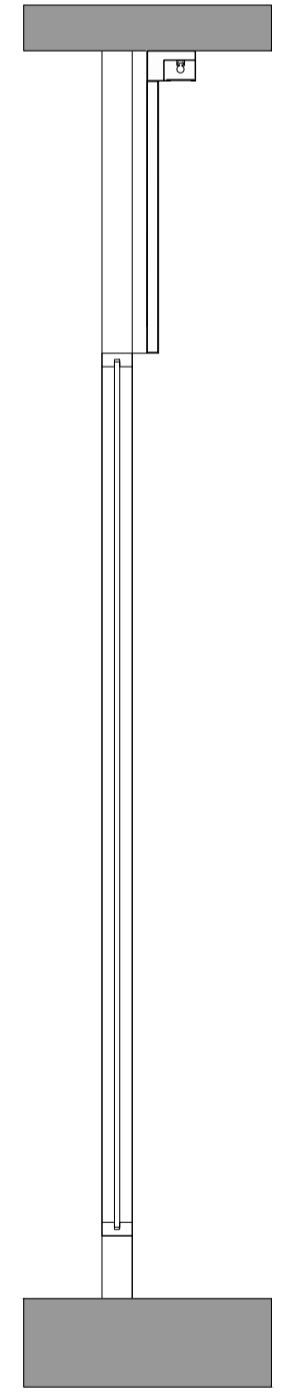

04 PROPOSED SECTION THROUGH  
1:25

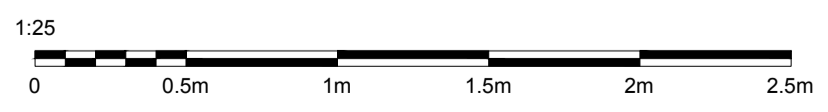

KENTISH TOWN

NEW STORE

store address  
 325 Kentish Town Road,  
 London  
 NW5 2TJ

drawing title  
 SHOPFRONT

drawn by	checked	date
NF	AW	April 2023
store no.	scale	
N/A	1:25 @ A1	

drawing no.	revision
KT23-KC/SK210	G

FEASIBILITY