

Key:
- - - Site boundary

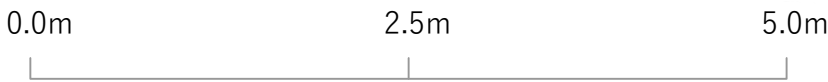
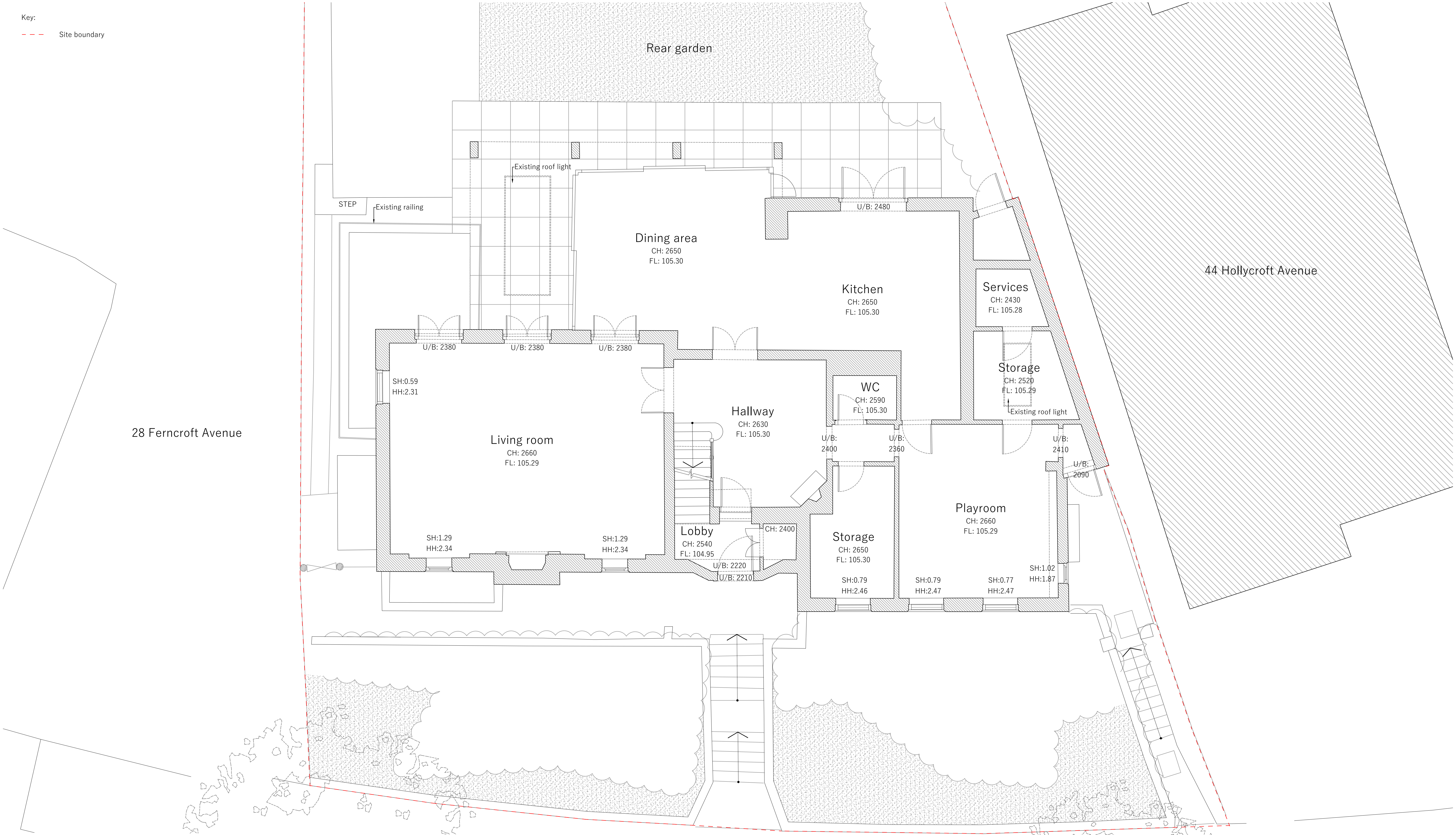

Notes

This drawing should only be used for its original version. All dimensions should be checked on site prior to design and construction. Building services information has been visually inspected from the surface and should be treated as approximate only. Drainage information (where applicable) has been visually inspected.

This drawing is the property of Manea Kella Ltd. No disclosure of copy or it may be made without the written permission of Manea Kella Ltd.

Key plan

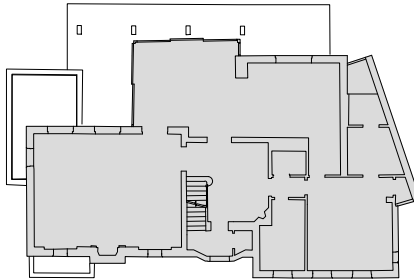

Rev	Date	By	Revision
/	19.10.23	GKS	first issue, ISSUED FOR INFORMATION

Project
46 Hollycroft Avenue
London, NW3 7QN

Architect
Manea Kella
22-24 Prince of Wales Road, London, NW5 3LG

Drawing by
GKS

Date
10.16

Drawing title
Existing ground floor plan

Drawing number	Revision number
046-MK-E0122	-

Scale at A1	Scale at A3
1:50	1:100