

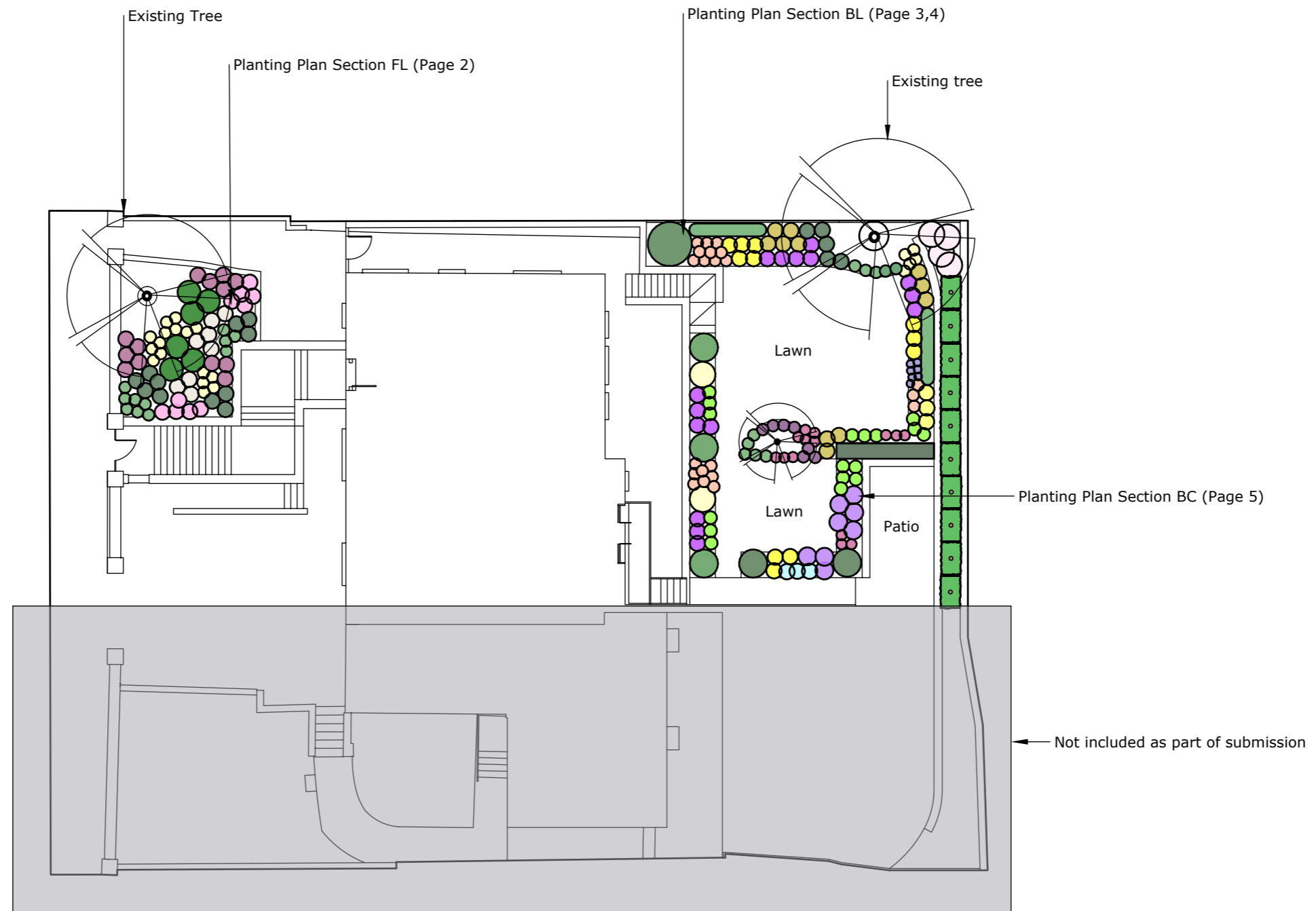

26 Netherhall Gardens

- Page 1: Planting Plan Overview 1
- Page 2: Planting Plan Section FL
- Page 3: Planting Plan Section BL Part 1
- Page 4: Planting Plan Section BL Part 2
- Page 5: Planting plan Section BC





CLIENT Mr Justin Randall and TG Studio	
PROJECT 26 Netherhall Gardens	
Drawing Title: Planting Plan Overview	
Date: 11 Oct 23	Sheet no: 01
Revision 01	Orientation ↗
Scale: 1 : 200 @ A3	Drawn by Zavier Kwek
zavier kwek garden design 	

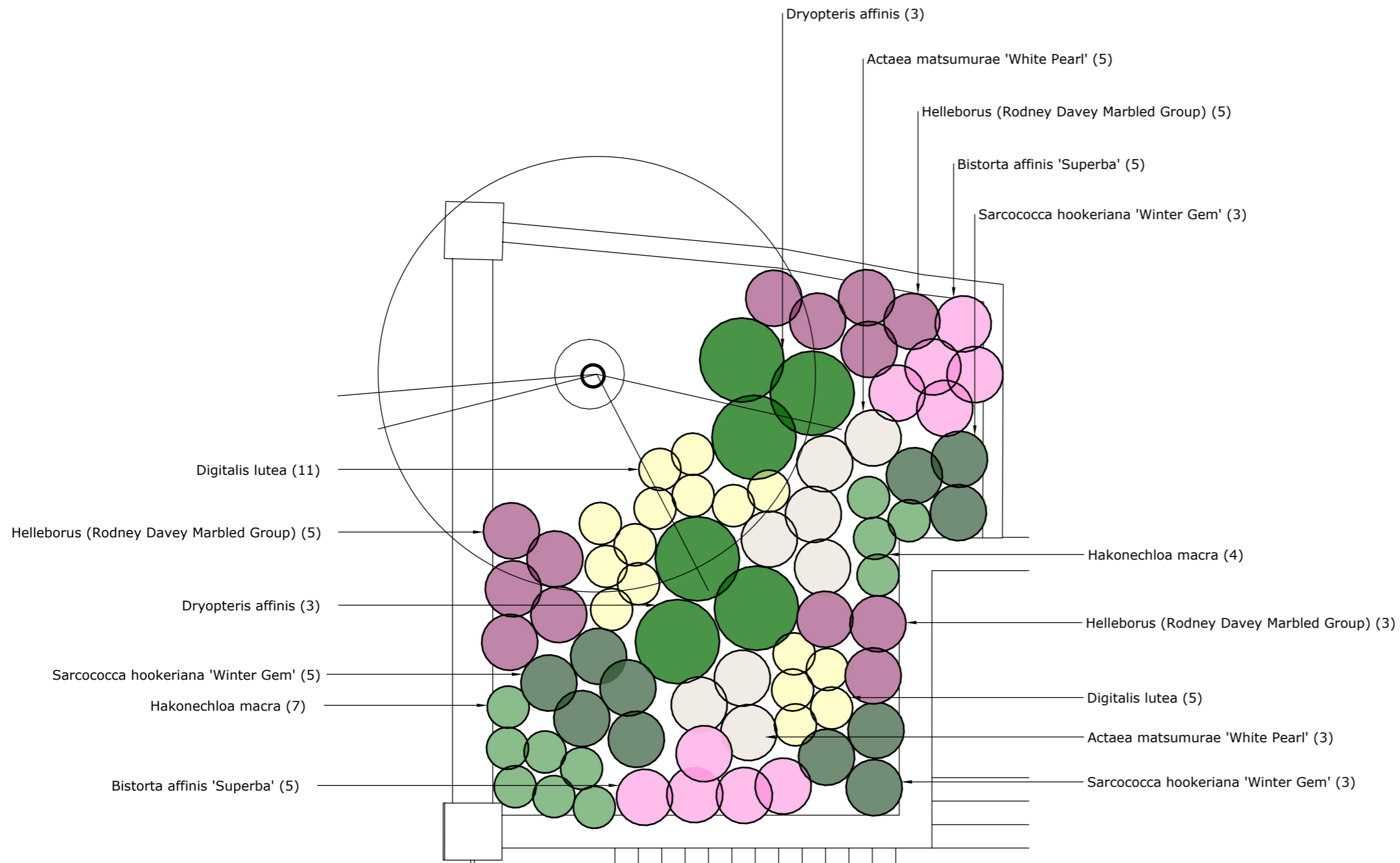

Digitalis Lutea - Pollinator friendly summer flowering perennial



Sarcococca hookeriana Winter Gem - Evergreen shrub with pollinators friendly winter flowers



Bistorta affinis 'Superba'- Mat forming perennial ground cover with pollinator friendly flowers





Helleborus (RD Marbled Group) - Late winter, early spring flowering plant with evergreen marbled leaves

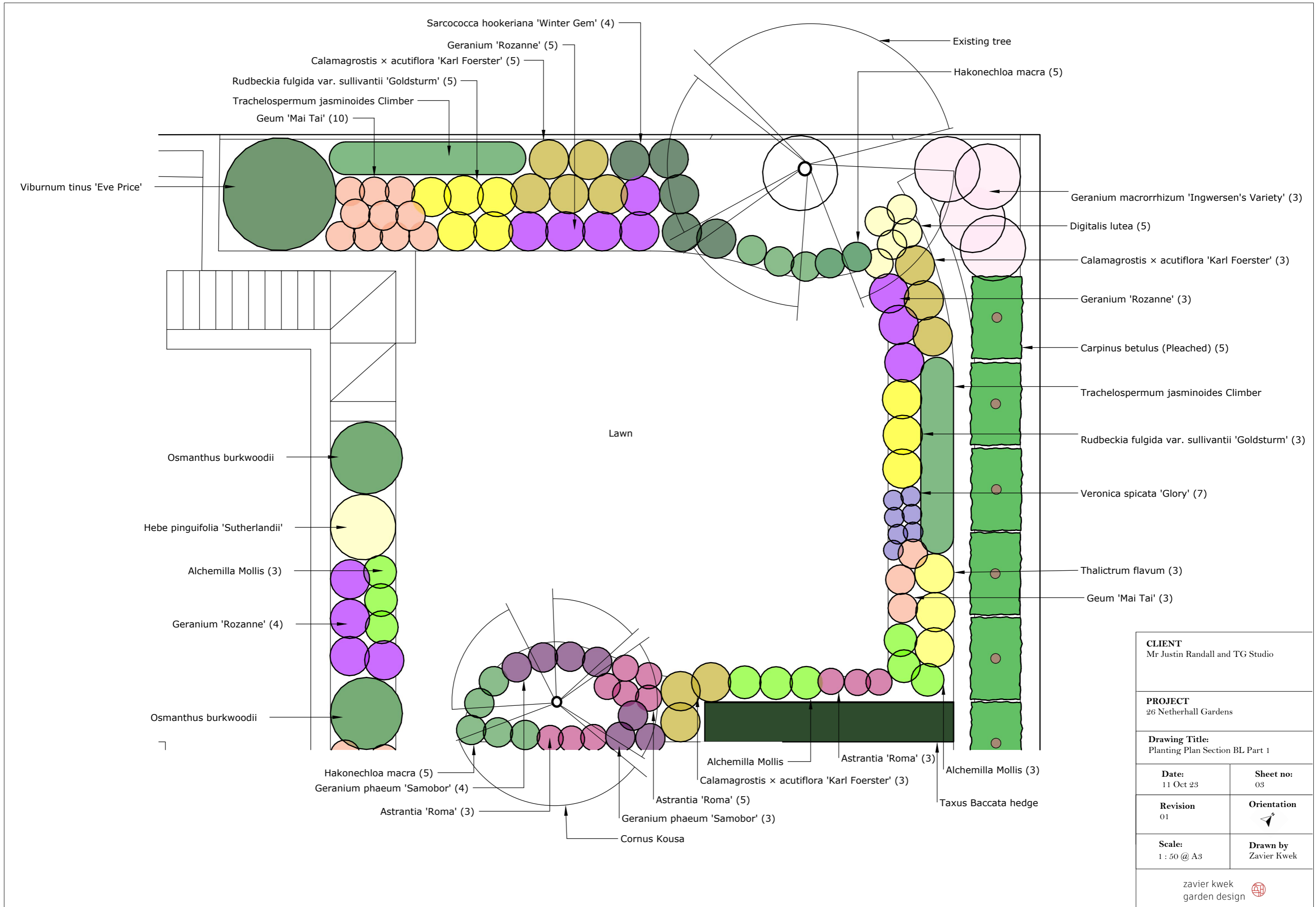

Hakonechloa macra- Mounding ornamental grass turning bronze in autumn

CLIENT Mr Justin Randall and TG Studio	
PROJECT 26 Netherhall Gardens	
Drawing Title: Planting Plan Section FL	
Date: 11 Oct 23	Sheet no: 02
Revision 01	Orientation
Scale: 1 : 50 @ A3	Drawn by Zavier Kwek
zavier kwek garden design	



CLIENT Mr Justin Randall and TG Studio	
PROJECT 26 Netherhall Gardens	
Drawing Title: Planting Plan Section BL Part 1	
Date: 11 Oct 23	Sheet no: 03
Revision 01	Orientation ↗
Scale: 1 : 50 @ A3	Drawn by Zavier Kwek
zavier kwek garden design 	



Cornus kousa - small deciduous tree with multi seasonal interest



Calamagrostis Karl Foster - tall upright ornamental grass useful for screening



Osmanthus Burkwoodii - evergreen shrub, clipped to shape with white scented spring flowers

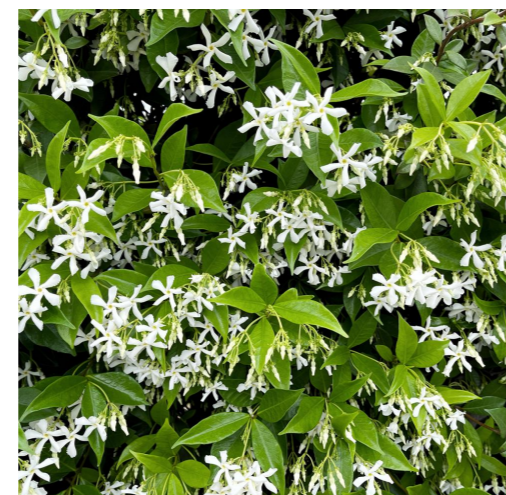

Trachelospermum jasminoides - evergreen climber with scented flowers in summer



Rudbeckia Goldsturm - late summer flowering perennial



Pleached Carpinus betulus - deciduous trees with multi seasonal interest for screening



Geum Mai Tai- summer flowering perennial, pollinator friendly



Astrantia Roma - summer flowering perennial for shade

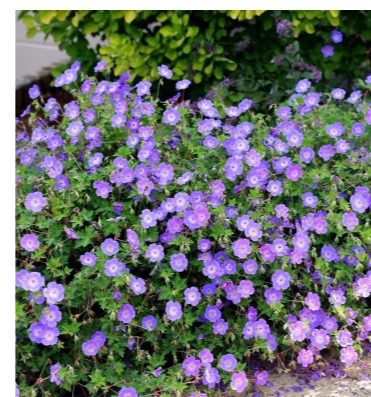

Geranium Rozanne - summer flowering perennial, pollinator friendly



Thalictrum flavum - tall perennial with yellow flowers in summer



Hebe Sutherlandii - low evergreen ground cover with white flowers in summer

CLIENT
Mr Justin Randall and TG Studio

PROJECT
26 Netherhall Gardens

Drawing Title:
Planting Plan Section BL Part 2

Date:
11 Oct 23

Sheet no:
04

Revision
01

Orientation
↑

Scale:
1 : 50 @ A3

Drawn by
Zavier Kwek

zavier kwek
garden design



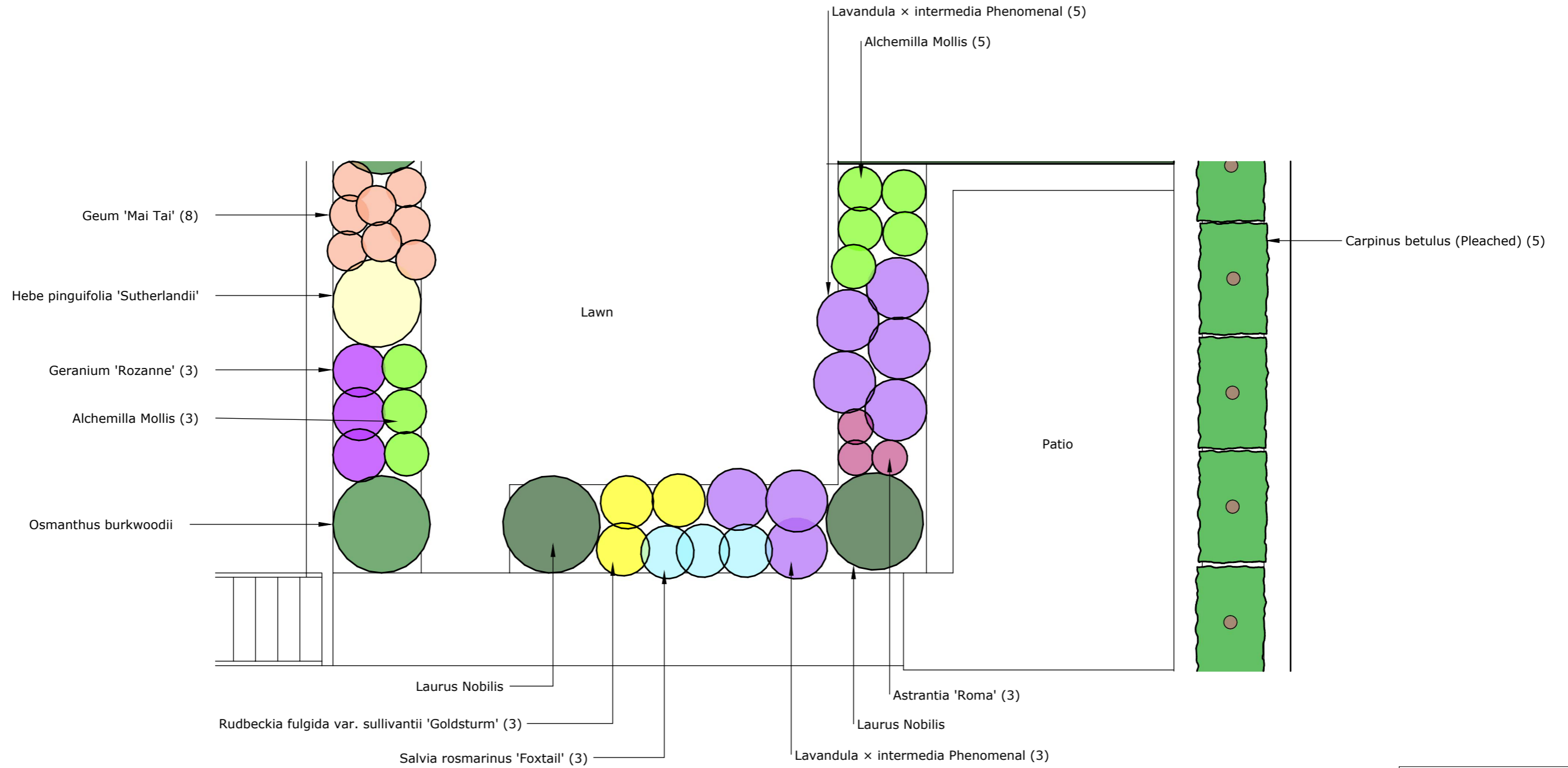

Laurus Nobilis - evergreen shrub, herb plant that can be shaped



Salvia rosmarinus 'Foxytail' - semi prostrate evergreen herb with light blue flowers, pollinator friendly



Lavandula Phenomenal - evergreen shrub with scented leaves and flowers, pollinator friendly

CLIENT Mr Justin Randall and TG Studio	
PROJECT 26 Netherhall Gardens	
Drawing Title: Planting Plan Section BC	
Date: 11 Oct 23	Sheet no: 05
Revision 01	Orientation
Scale: 1 : 50 @ A3	Drawn by Zavier Kwek
zavier kwek garden design	