

PROPOSED GROUND FLOOR PLAN
Scale 1:50 @ A1

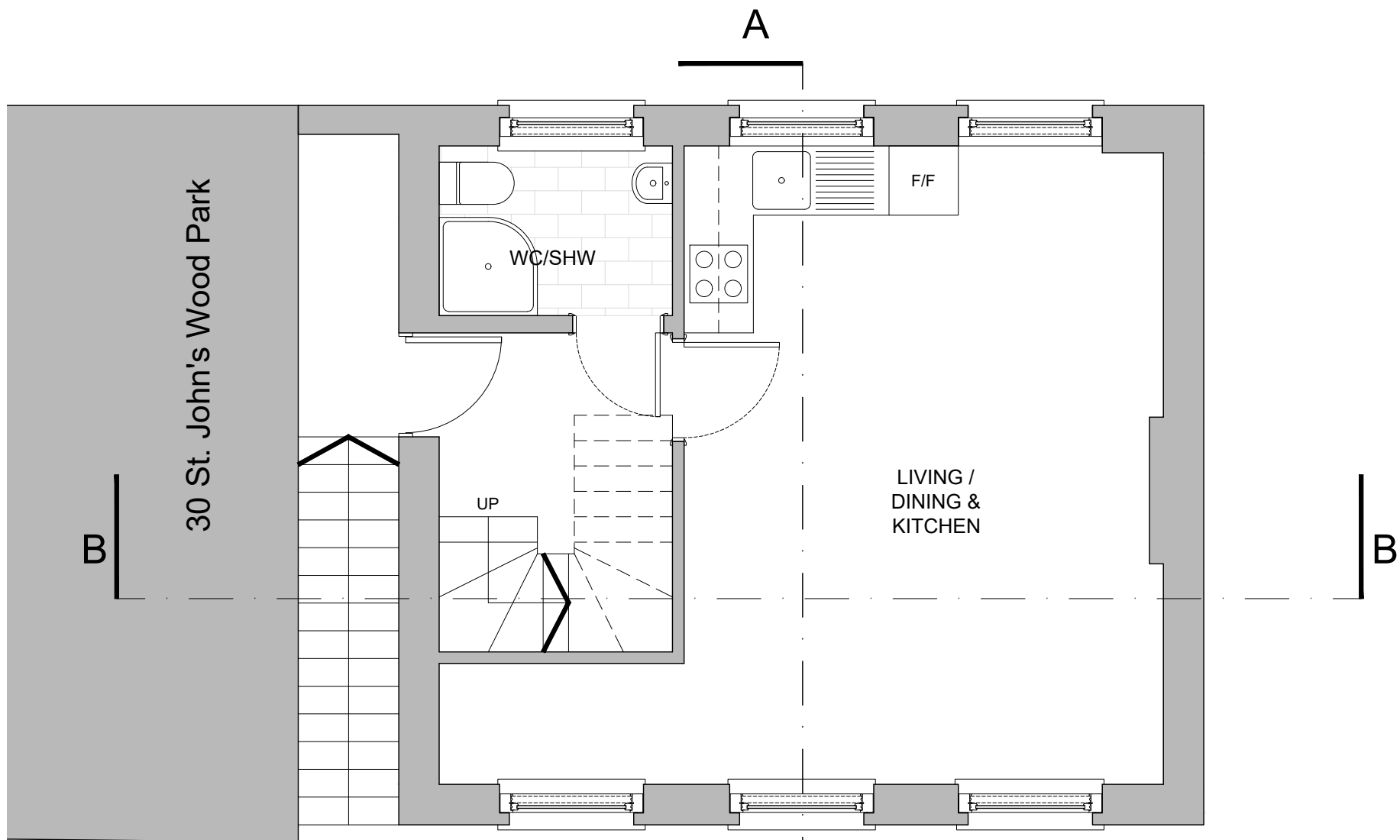

PROPOSED FIRST FLOOR PLAN
Scale 1:50 @ A1

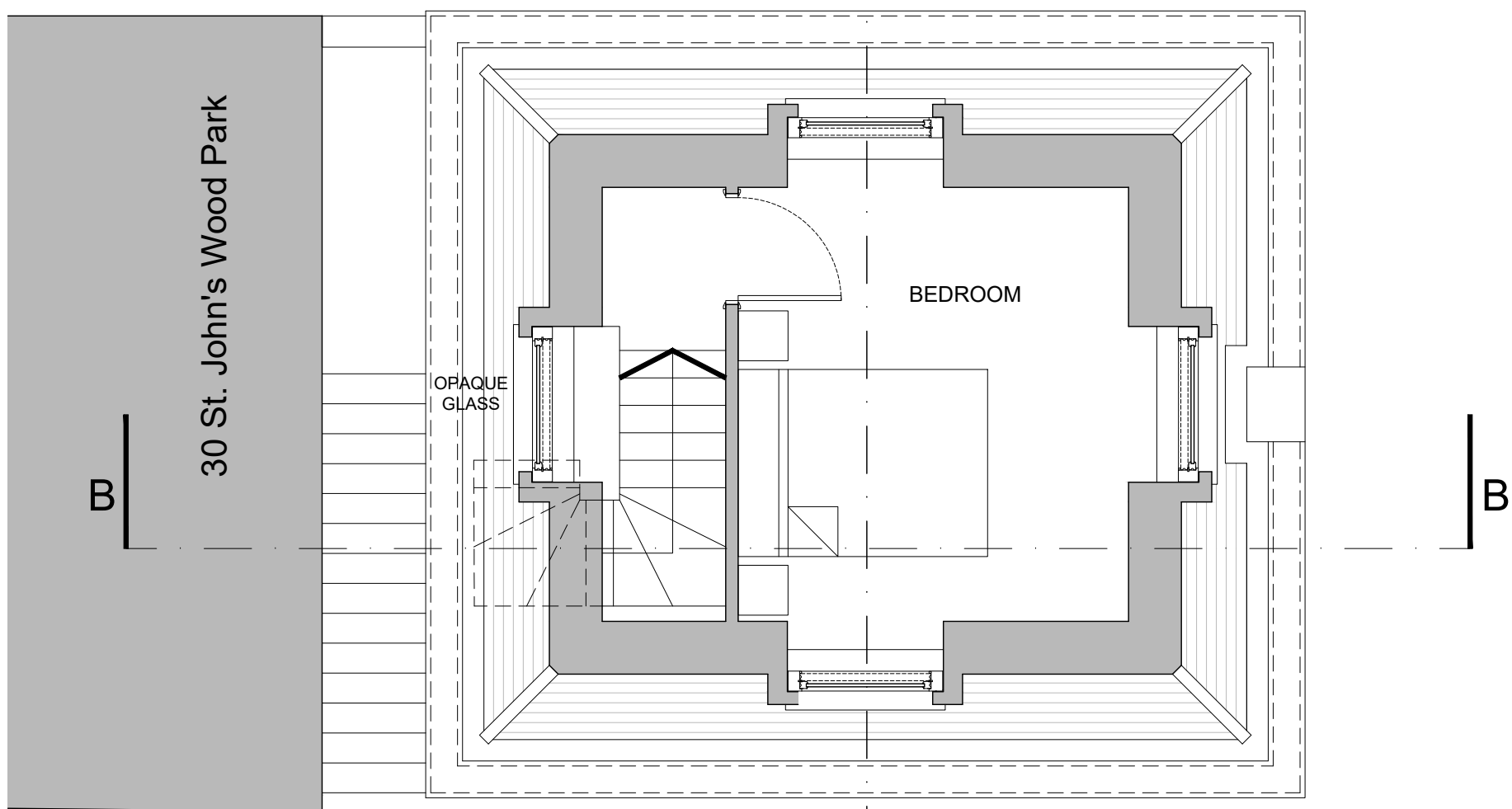

PROPOSED SECOND FLOOR PLAN
Scale 1:50 @ A1

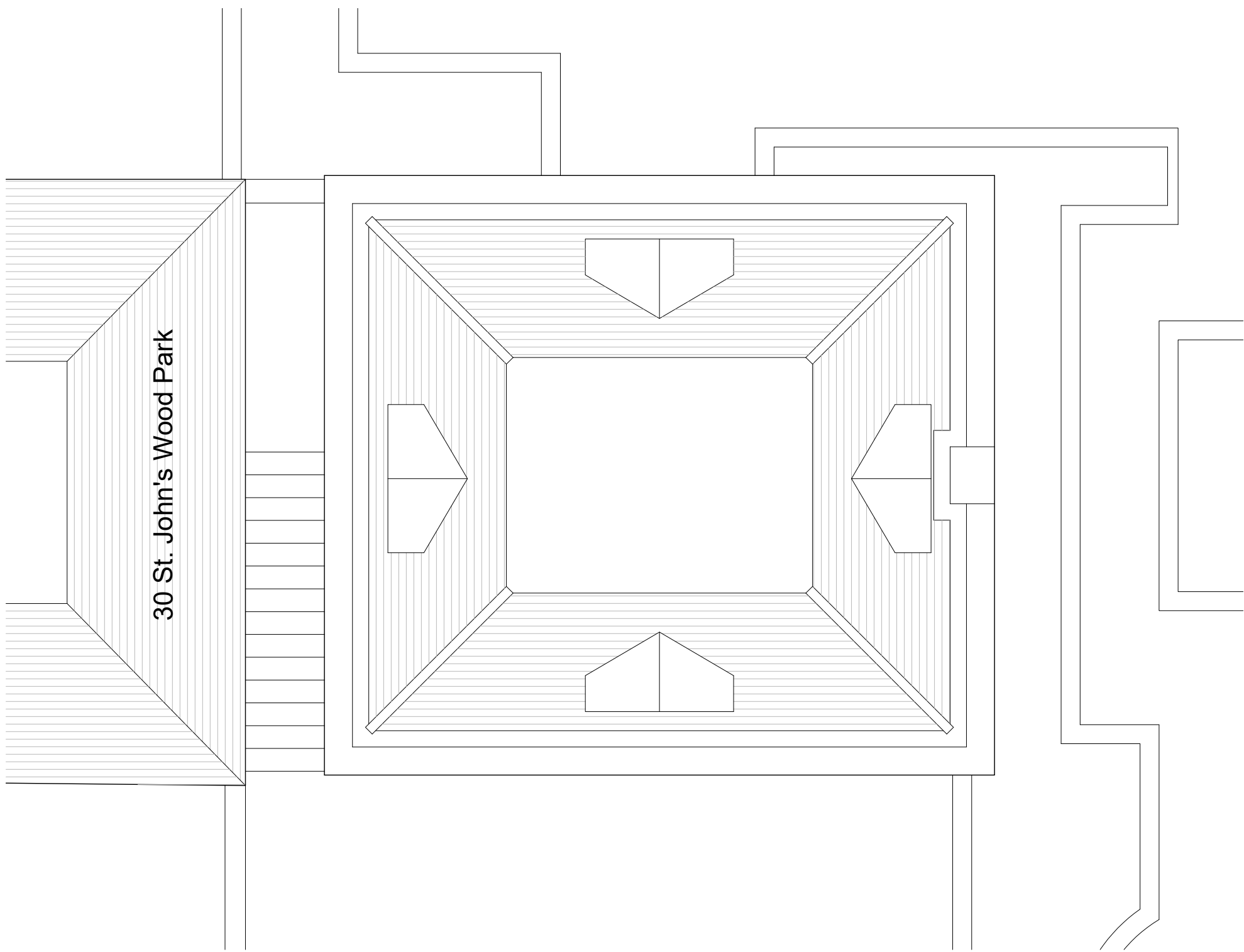

PROPOSED ROOF PLAN
Scale 1:50 @ A1

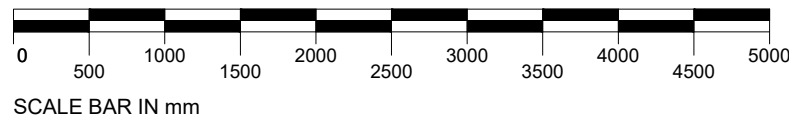

Note

Use figured dimensions only. All dimensions are to be checked on site and any discrepancies, errors or omissions are to be reported to the architect prior to commencement of works.

Subject to detailed dimensional survey - Please note these drawings are based on existing drawings prepared by others. BB Partnership cannot be held responsible for any discrepancies and/or inaccuracy that may arise.

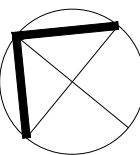

Rev	Notes	Date	By

ALL DIMENSIONS APPROXIMATE

SCHEME DESIGN SUBJECT TO
STRUCTURAL ENGINEER / SERVICES ENGINEER,
& PLANNERS COMMENT

Planning



Studios 33-34, 10 Hornsey St, London. N7 8EL
Tel 020 7336 8555 - e-mail - architect@bbpartnership.co.uk

Client

Project
48 Queen's Grove, London NW8 6HH
ADDITION OF MANSARD ROOF & DORMER
WINDOWS TO APPROVED COUCH HOUSE &
AMENTMENTS TO APPROVED WINDOWS
Drawing

PROPOSED PLANS

Date Oct 2023	Scale 1:50 @ A1	Drawn by AS
drg.no. BBP-0545-003	Revision -	

© 2022 BB PARTNERSHIP LIMITED - ALL RIGHTS RESERVED
- CHECK ALL DIMENSIONS ON SITE