



CONSERVATION CONSIDERATIONS

CONSERVATION AREAS AND LISTED BUILDINGS

1.11 ADVERTISEMENTS IN CONSERVATION AREAS AND ON OR NEAR LISTED BUILDINGS REQUIRE DETAILED CONSIDERATION GIVEN THE SENSITIVITY AND HISTORIC NATURE OF THESE AREAS OR BUILDINGS. ANY ADVERTISEMENTS, OF WHATEVER TYPE, ON OR NEAR A LISTED BUILDING OR IN A CONSERVATION AREA MUST NOT HARM THEIR CHARACTER AND APPEARANCE AND MUST NOT OBSCURE OR DAMAGE SPECIFIC.

THE CONSERVATION AREA’S CHARACTER IS DERIVED FROM THE MARKED CONTRAST AND TRANSITION IN SCALE AND SENSE OF ENCLOSURE EXPERIENCED WHEN MOVING THROUGH THE INTERCONNECTED SPACES COMPRISING LANDSCAPED SQUARES, ENCLOSED COURTYARDS, AND NARROW PASSAGEWAYS AND LANES, MANY OF WHICH ARE VEHICLE-FREE WITH A HIGH VOLUME OF PEDESTRIAN ACTIVITY

GATE STREET AND LITTLE TURNSTILE ARE TWO NARROW, HIGHLY ENCLOSED STREETS LEADING FROM THE NORTH-WEST CORNER OF LINCOLN’S INN FIELDS, REFLECT THE HISTORIC STREET PATTERN AND ARE DEFINED BY MAINLY 19TH CENTURY COMMERCIAL BUILDINGS.

SUBDIVISION 9 MAP OF BUILDINGS.
HATCHED - BUILDING ARE THOSE WITH POSITIVE INFLUENCE.
FULLY BLACK - LISTED BUILDINGS.

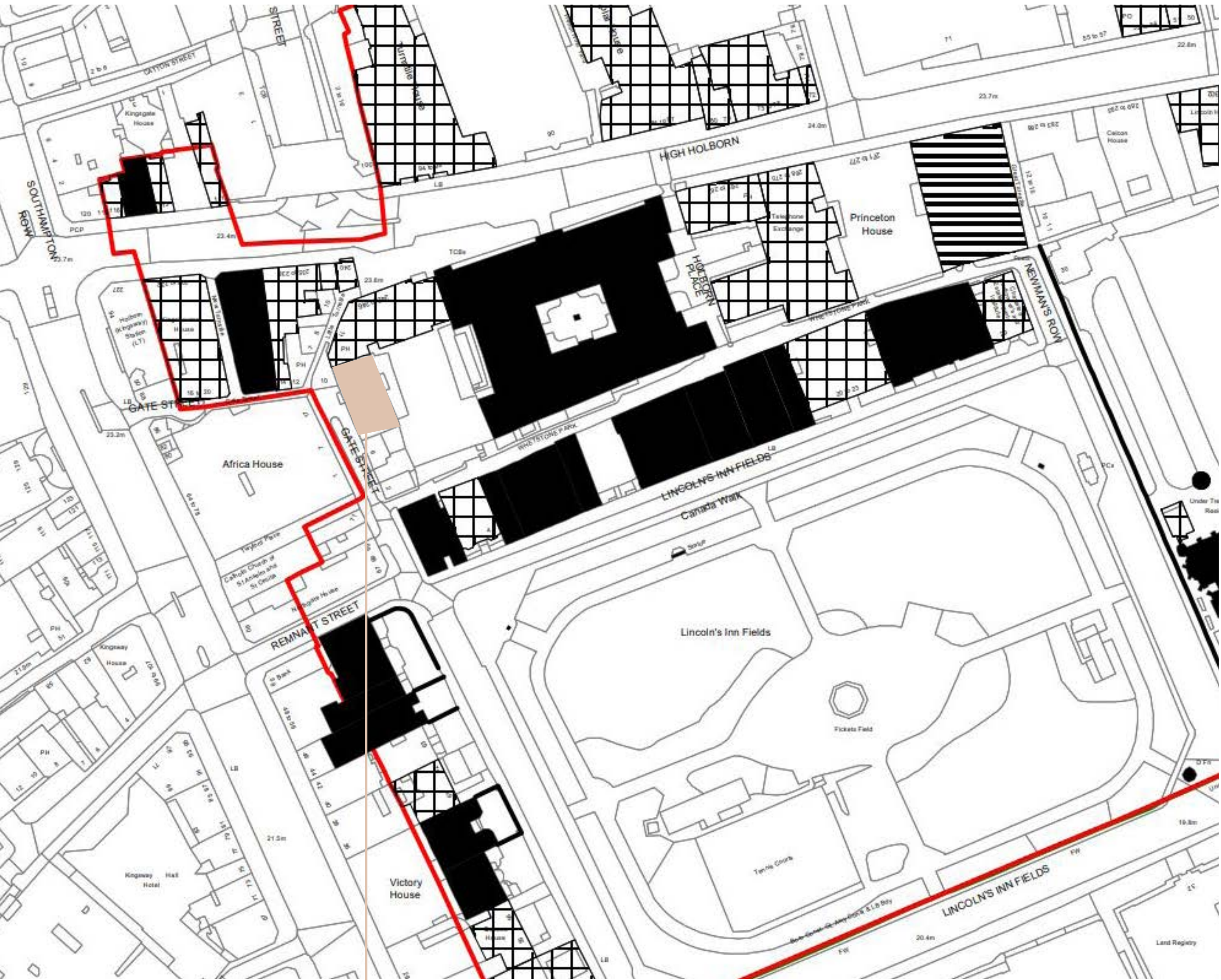

8 GATE STREET

OUTCOMES

CONSERVATION CONSIDERATIONS

- THE ARE NO LISTED BUILDINGS OR BUILDINGS OF POSITIVE INTEREST ON GATE STREET.
- THE INTEREST OF THE CONSERVATION OFFICER IS THE CLOSE PROXIMITY TO LINCOLN INN FIELDS.
- A REVISED DESIGN WITH THE SCALE OF THE STREET AND CLOSE PROXIMITY OF SMALL PEDESTRIANISED ALLEYWAYS.

OUR CONSIDERATIONS

- ANY SIGNAGE SEEN FROM LINCOLN FIELDS WILL BE REDUCED IN SIZE. APPROPRIATELY PROPORTIONED SIGNAGE THAT ARE SYMPATHETIC TO THE PROPORTIONS AND SCALE OF THE BUILDING OR STREET INTO WHICH THEY HAVE BEEN ADDED.
- THE STREET HAS LIMITED ILLUMINATED SIGNAGE, THIS SHOULD BE CONSIDERED WHILE DESIGNING.

EXAMPLES OF SIGNAGE AROUND LINCOLN INN FIELDS:



SIGNAGE ON GATE STREET.



SIGNAGE DIRECTLY FACING LINCOLN INN FIELDS.



SIGNAGE DIRECTLY FACING LINCOLN INN FIELDS.

EXISTING DESIGN INSTALLED

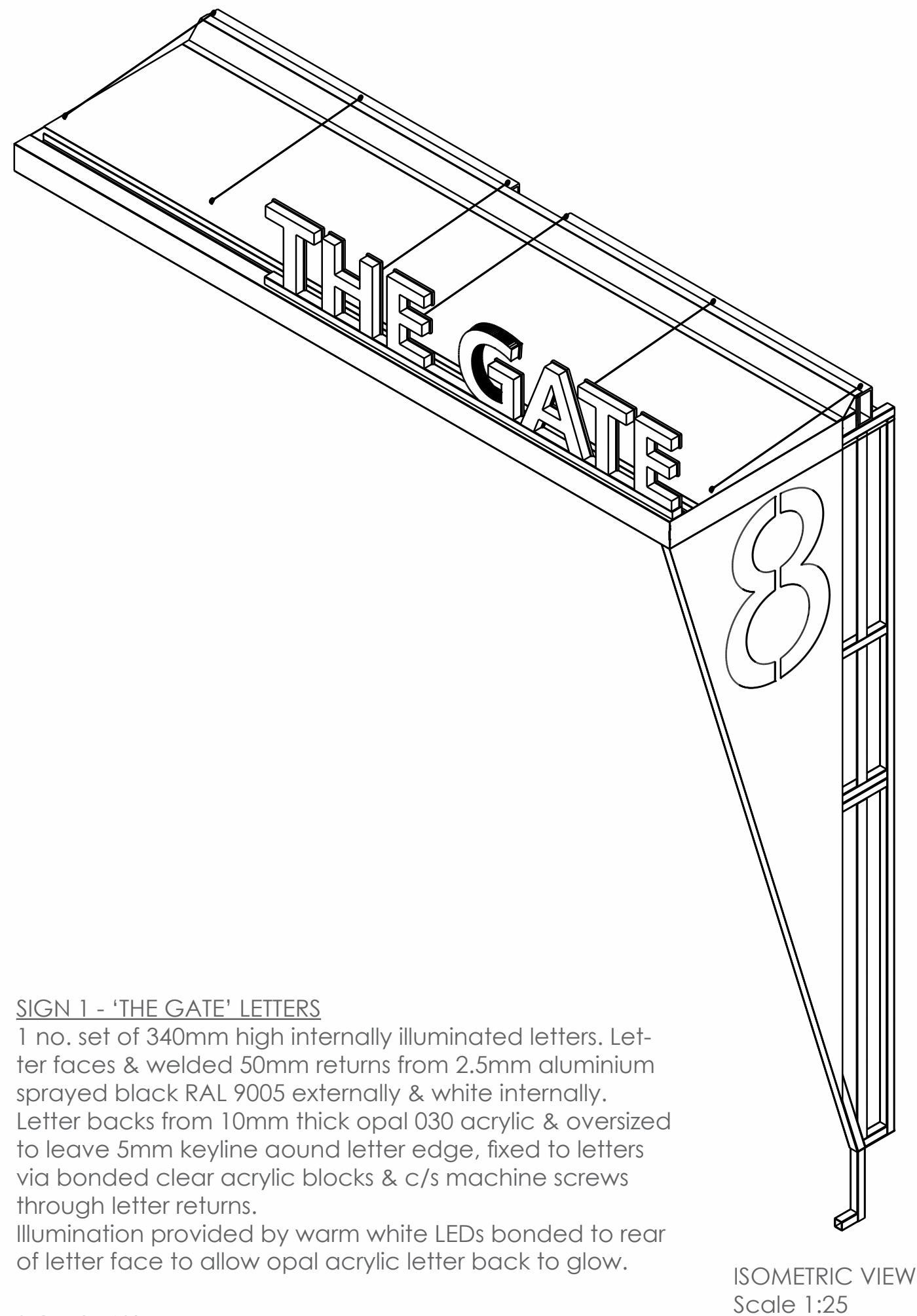
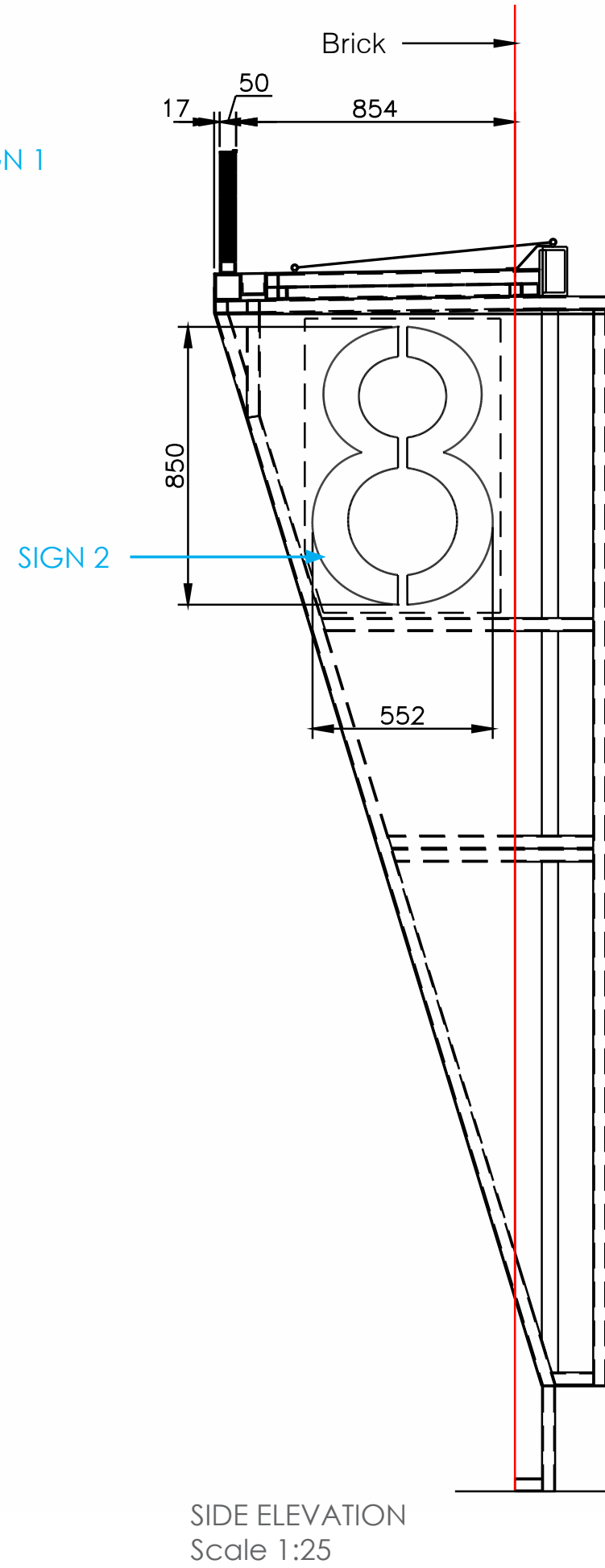
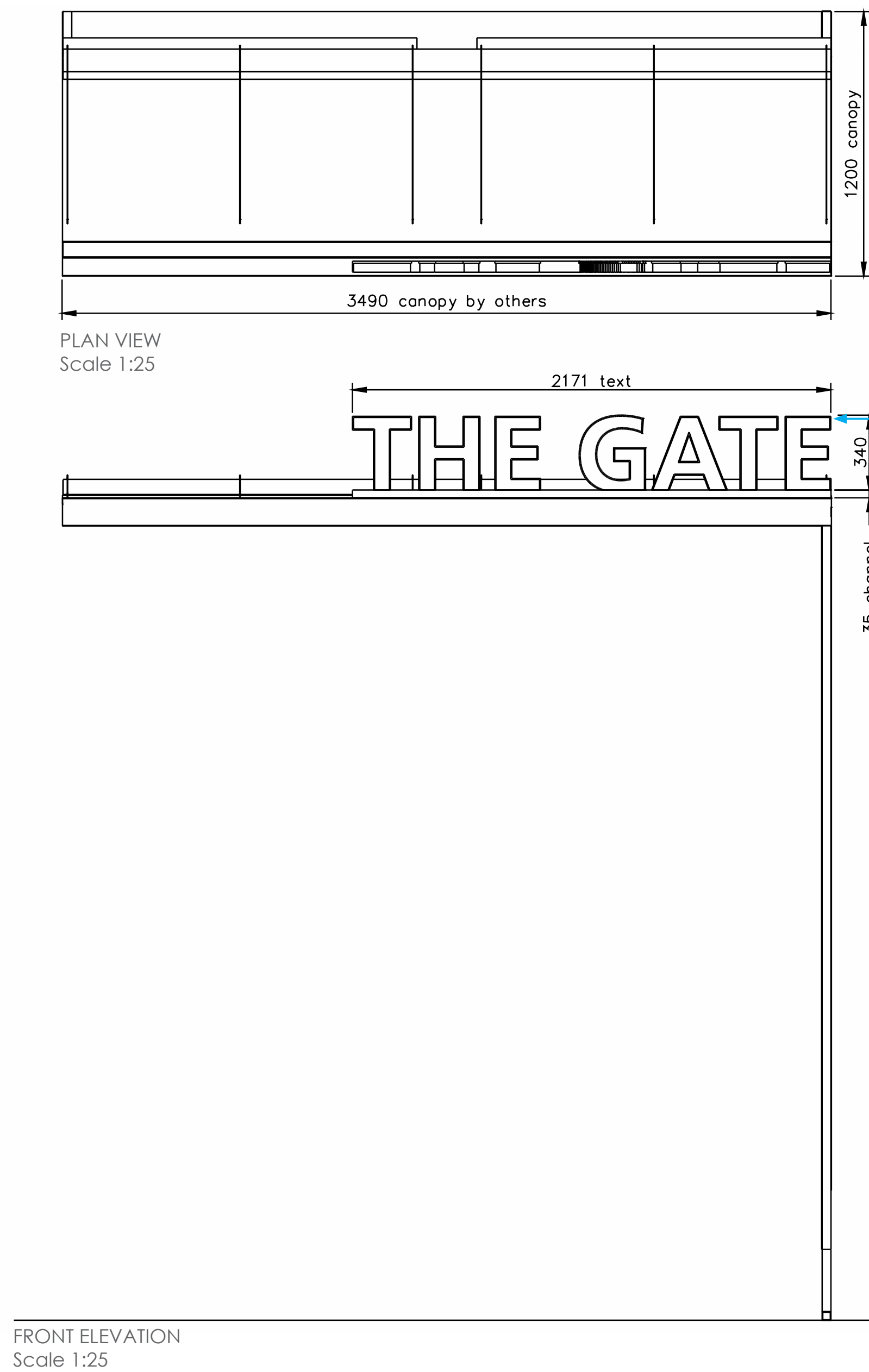

SIGN 1 - 'THE GATE' LETTERS
1 no. set of 340mm high internally illuminated letters. Letter faces & welded 50mm returns from 2.5mm aluminium sprayed black RAL 9005 externally & white internally. Letter backs from 10mm thick opal 030 acrylic & oversized to leave 5mm keyline around letter edge, fixed to letters via bonded clear acrylic blocks & c/s machine screws through letter returns. Illumination provided by warm white LEDs bonded to rear of letter face to allow opal acrylic letter back to glow.

SIGN 2 - '8' NUMERAL
1 no. '8' numeral to be laser cut in 2mm steel canopy cladding with welded M8 studs to rear (BY OTHERS). 5mm thick opal 030 acrylic panel to be pre-drilled to locate over M8 studs on rear of canopy cladding panel. 1 no. warm white 8mm thick LED lightsheet to be pre-drilled to locate over M8 studs also to illuminate '8' numeral



CURRENT DESIGN INSITU

SIGNAGE DESIGN

NON-ILLUMINATED SIGN TO SIT ON CANOPY,
NUMERICAL SIGN TO FIN.

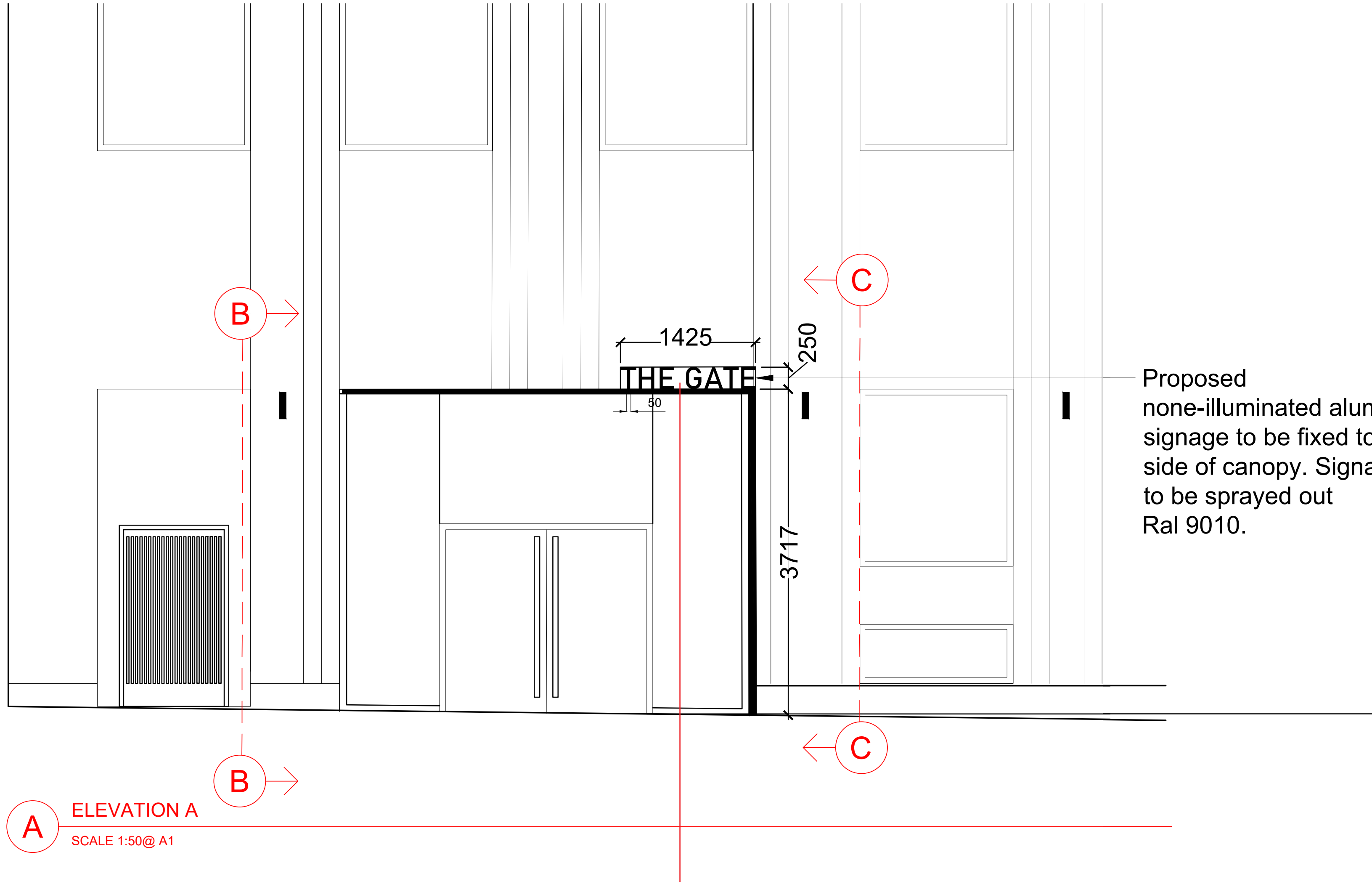

-SIGN TO SIT ON CANOPY.
-SIGN TO HAVE A 50MM PROFILE
-SIGN TO BE NON-ILLUMINATED.

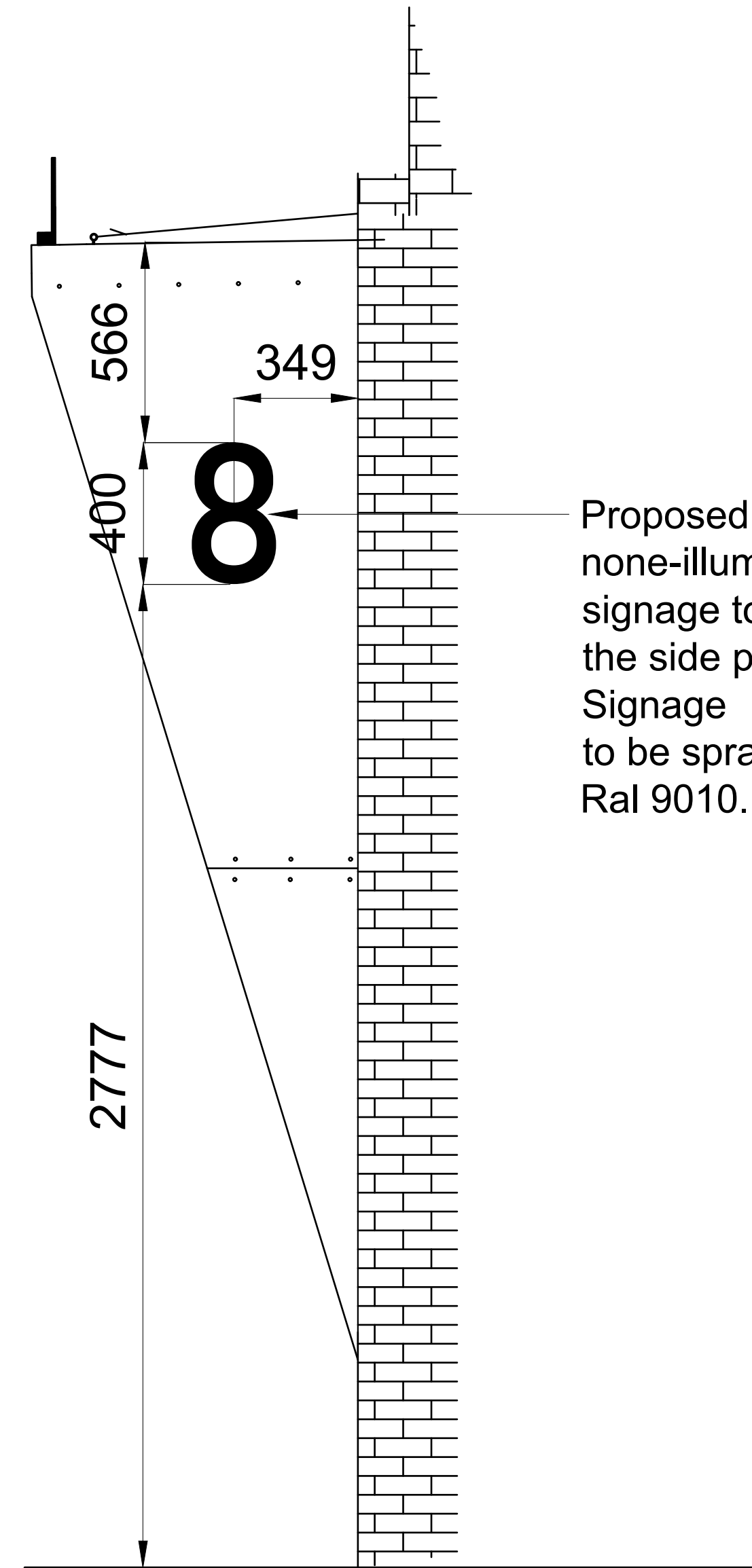

C ELEVATION C
SCALE 1:20@ A1

Proposed
none-illuminated aluminium
signage to be fixed to
the side panel.
Signage
to be sprayed out
Ral 9010.

TYPEFACE OPTION.

THE GATE

Interstate Mono

