

Smyth Dixon

e: callum@smythdixon.co.uk
p: 07411 124 920
a: 37a Hopton Road, London, SW16

- NOTES:
- Where any drawing is to be read in conjunction with another, including specialist suppliers, the two drawings shall be cross-checked and any discrepancies reported to Smyth Dixon before works commence.
 - All dimensions are in millimeters, all levels are in metres unless shown otherwise stated. Do not scale.
 - All dimensions to be checked on site. Any discrepancies in dimensions, details, or between these drawings/specifications should be reported to Smyth Dixon and or the Structural Engineer in writing for clarification.
 - Drawing prepared solely for the use of the Client and is not to be copied, lent or used by any third party without written permission from Smyth Dixon.

revisions:
D 19/10/2023 UPDATED FOR PLANNING
C 11/10/2023 UPDATED FOR PLANNING
B 18/09/2023 BALUSTRADE UPDATED

status:	PLANNING
client:	SMITH-EVANS
project:	17A FAWLEY ROAD
drawing:	PROPOSED ELEVATIONS
drawn by:	CS
date:	19/10/2023
scale:	1:100 @ A3
sheet	

202

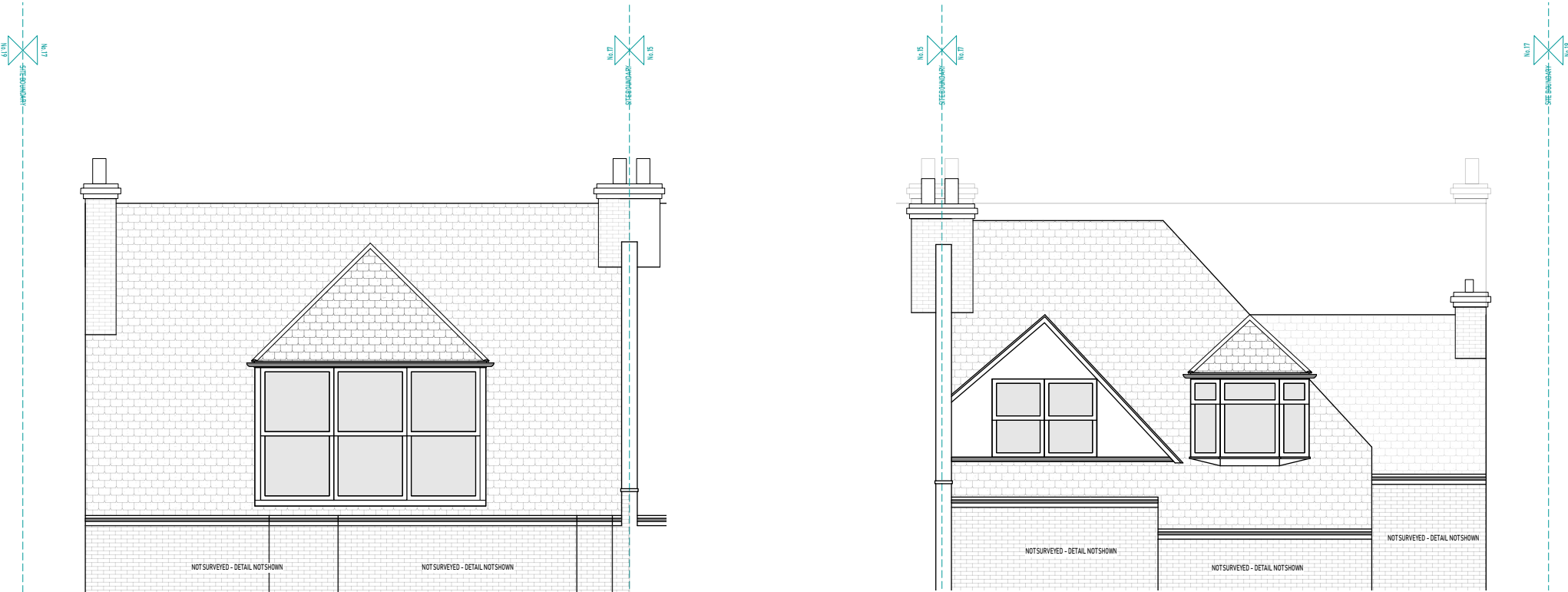

01 REAR ELEVATION
Scale: 1:100

02 FRONT ELEVATION
Scale: 1:100



03 SIDE ELEVATION
Scale: 1:100

