

# Smyth Dixon

e: callum@smythdixon.co.uk  
p: 07411 124 920  
a: 37a Hopton Road, London, SW16

- NOTES:
- Where any drawing is to be read in conjunction with another, including specialist suppliers, the two drawings shall be cross-checked and any discrepancies reported to Smyth Dixon before works commence.
  - All dimensions are in millimeters, all levels are in metres unless shown otherwise stated. Do not scale.
  - All dimensions to be checked on site. Any discrepancies in dimensions, details, or between these drawings/specifications should be reported to Smyth Dixon and or the Structural Engineer in writing for clarification.
  - Drawing prepared solely for the use of the Client and is not to be copied, lent or used by any third party without written permission from Smyth Dixon.

- revisions:
- D 19/10/2023 UPDATED FOR PLANNING
  - C 11/10/2023 UPDATED FOR PLANNING
  - B 18/09/2023 BALUSTRADE UPDATED

status: PLANNING

client: SMITH-EVANS

project: 17A FAWLEY ROAD

drawing: PROPOSED PLANS

drawn by: CS

date: 19/10/2023

scale: 1:100 @ A3

sheet

201

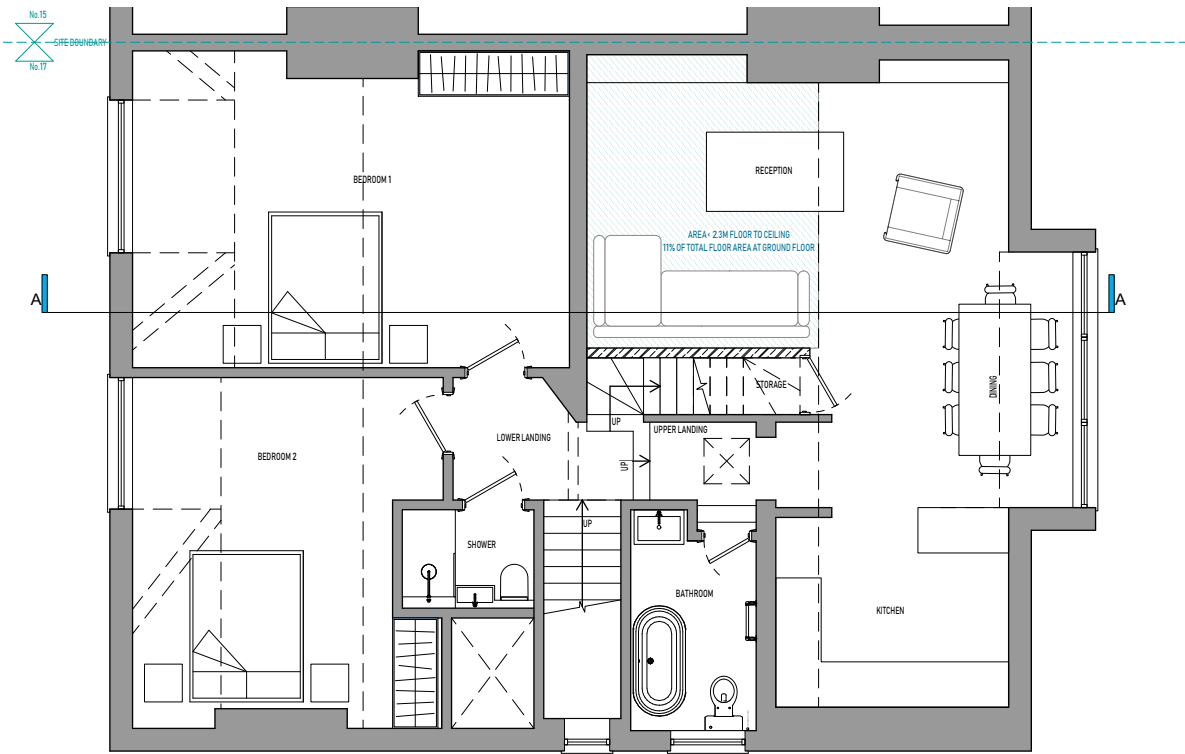

01 SECOND FLOOR  
Scale: 1:100

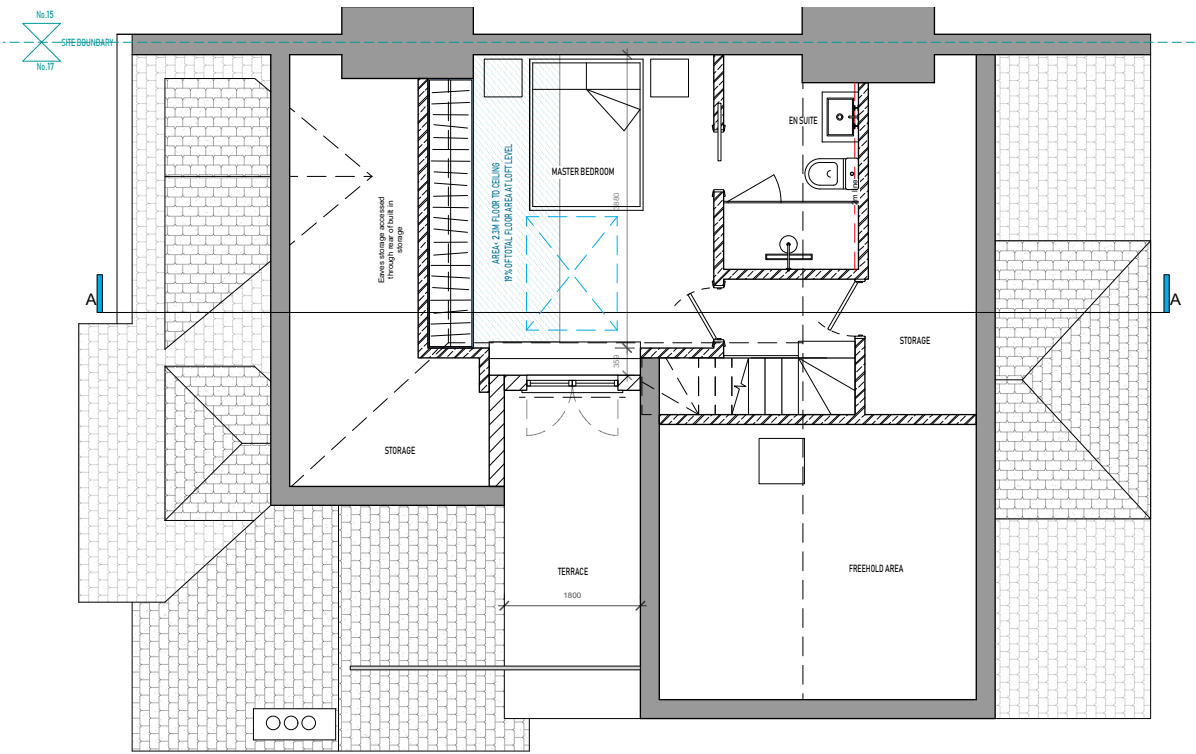

02 LOFT  
Scale: 1:100

