

ELEVATION A
Scale 1:50

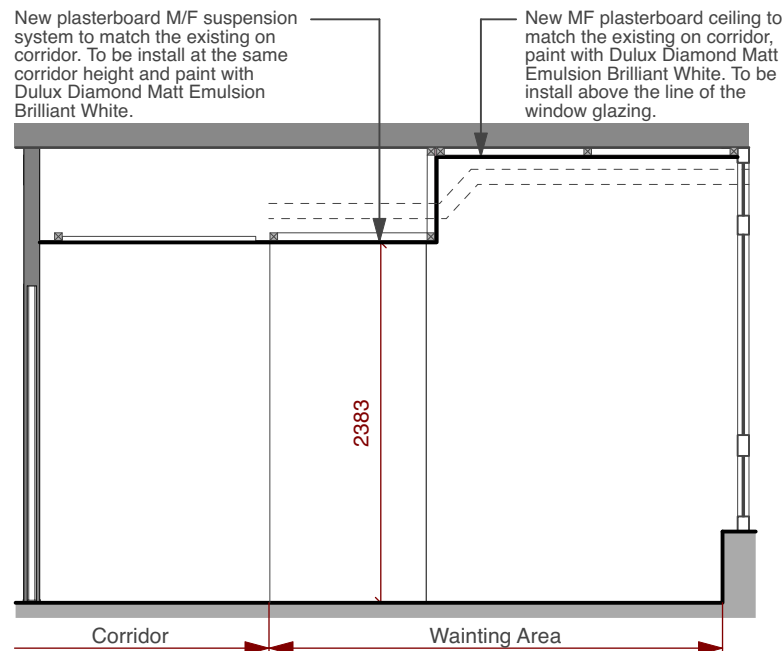

ELEVATION B
Scale 1:50

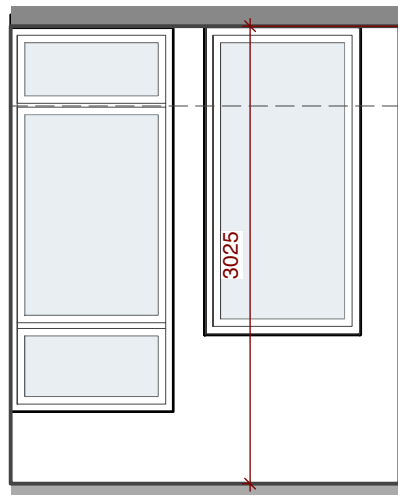

ELEVATION C
Scale 1:50

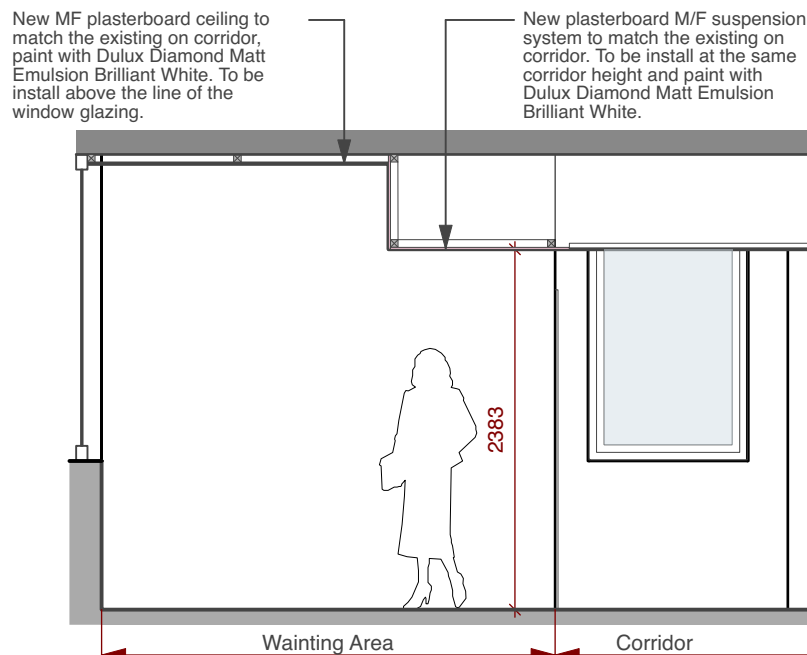

ELEVATION D
Scale 1:50

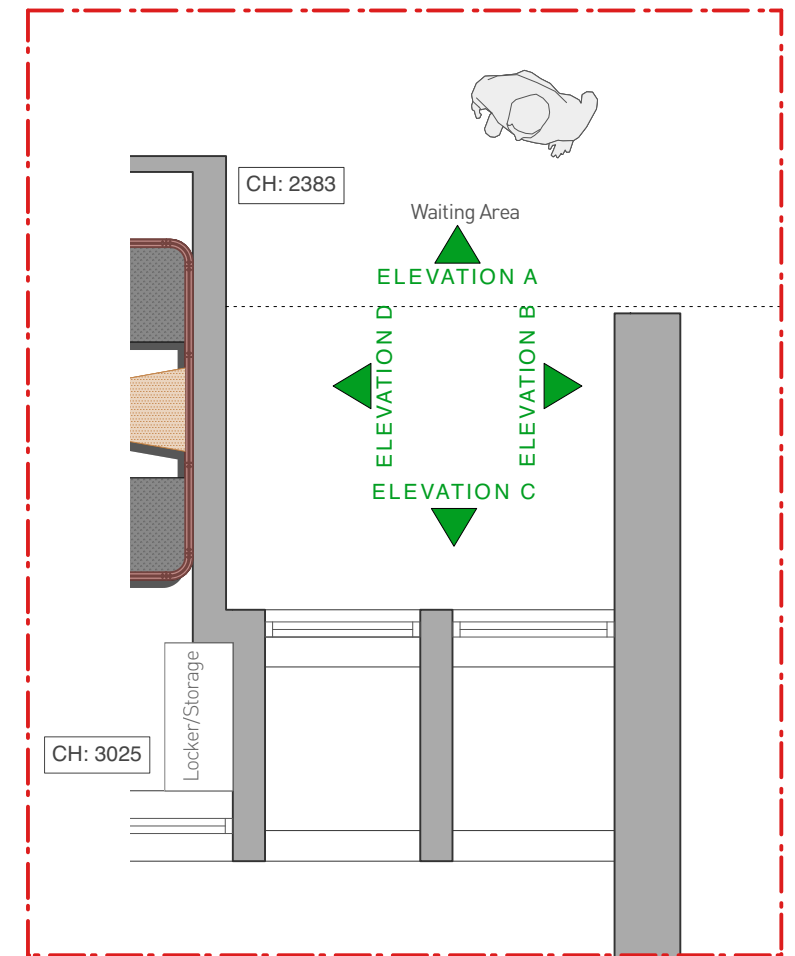
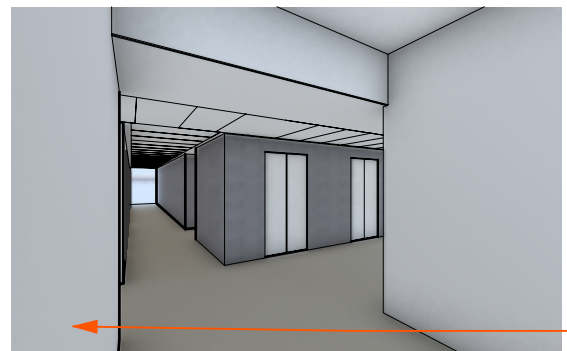
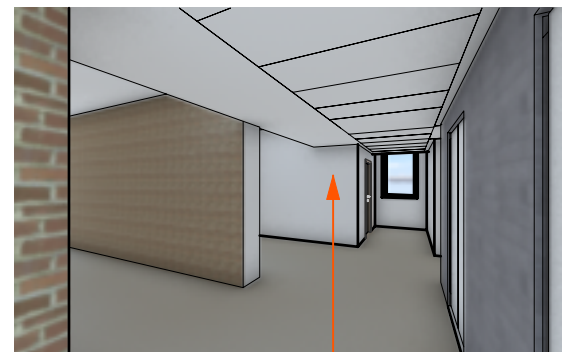
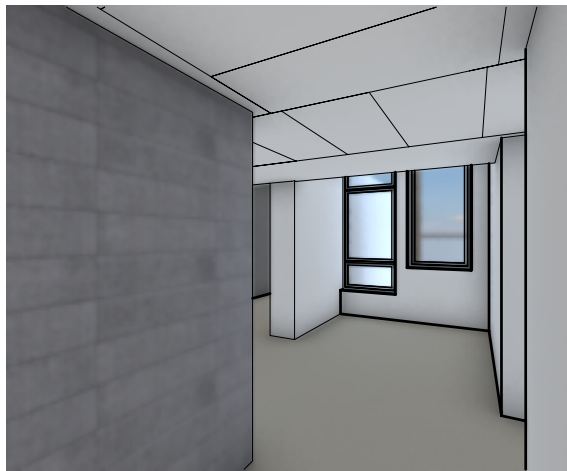

KEY PLAN
Scale 1:50



PROPOSED WALLCOVERING,
INDICATIVE IMAGE
Relates to elevation D

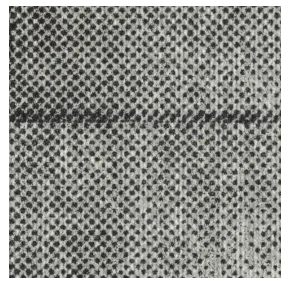

PROPOSED FLOOR TILE
EGE Carpets
Range: Transition Seed

FINISHES NOTES:

CEILINGS - Existing ceilings made good and decorated, Dulux Diamond Matt Emulsion Brilliant White.
New plasterboard suspended on M/F suspension system. Dulux Diamond Matt Emulsion Brilliant White.

WALLS - Existing plastered / plasterboard walls made good where partitions removed and decorated, Dulux Diamond Matt Emulsion Brilliant White.

FLOOR - Existing carpet tile flooring stripped up and cleared from site. New flooring to be EGE Carpets, Transition Seed.

NOTE:

THIS DRAWING IS ONLY FOR ARCHITECTURAL PURPOSES.
EXCLUDE ANY REQUIRED CHANGES IN:

- POWER
- LIGHT
- DATA
- FIRE ALARME DETECTION

PROPOSED SECOND FLOOR PLAN WAITING AREA



Scale 1:50 @ A3

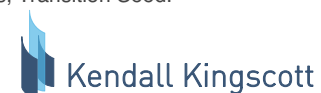

Chartered Architects
Chartered Building Surveyors
Interior Designers
CDM Services

Suite 3, Sandford House,
1b Claremont Road,
Teddington, TW11 8DH

+44 (0)20 8943 5300
www.kendallkingscott.co.uk

Project
Philips Building
College Hubs

Client
SOAS - University of London

Scale 1:50
Paper Size ISO A3
Filename 230438-SOAS_Philips Building New College Hub_OP4.vwx
Do not scale this drawing

Rev	Date	By	Ap	Note
P6	29/09/2023	ML	GC	STAGE 3 - Planning issued. Alteration on waiting area ceiling.
P5	28/09/2023	ML	GC	STAGE 3 - Revised as client request. Removed new door and glass partition.
P4	14/08/2023	ML	GC	STAGE 3 - Planning issue. Finishes added.

Drawing Title	Project Number	Drawing Number	Revision
Proposed College Hub - Internal Elevations Waiting Area	230438-1502	P6	
Date	Drawn	Checked	Purpose/Status
13/06/2023	ML	GC	PLANNING

Only to be used on the site for which designed. The electronic transmission of designs/information contained in this drawing is carried out entirely at the User's risk and Kendall Kingscott Ltd. will have no liability for any errors or inaccuracies arising therefrom. The production of amended or updated information from the said designs/information by the User is entirely the responsibility of the User and Kendall Kingscott Ltd. shall have no responsibility in respect thereof whatsoever.