

ELEVATION A
Scale 1:50

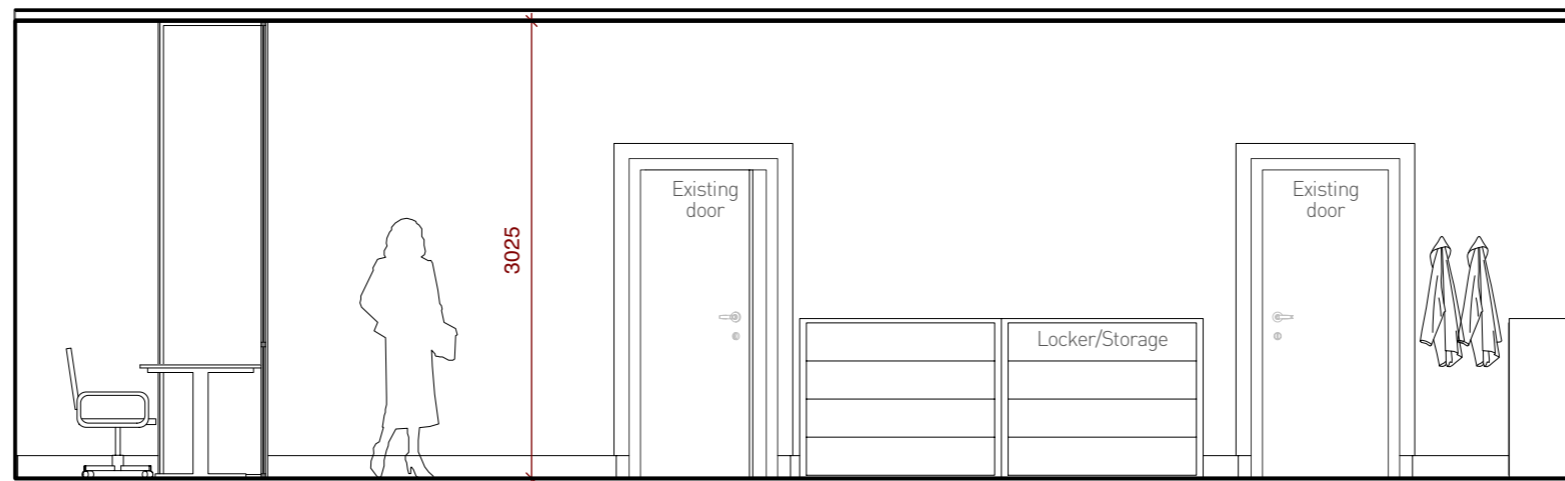

ELEVATION B
Scale 1:50

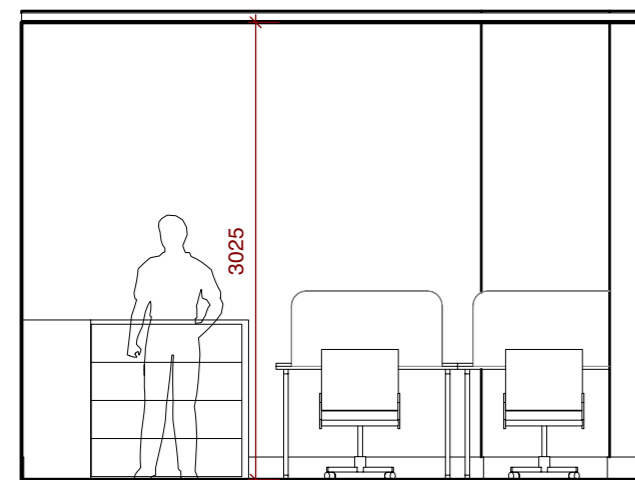

ELEVATION C
Scale 1:50

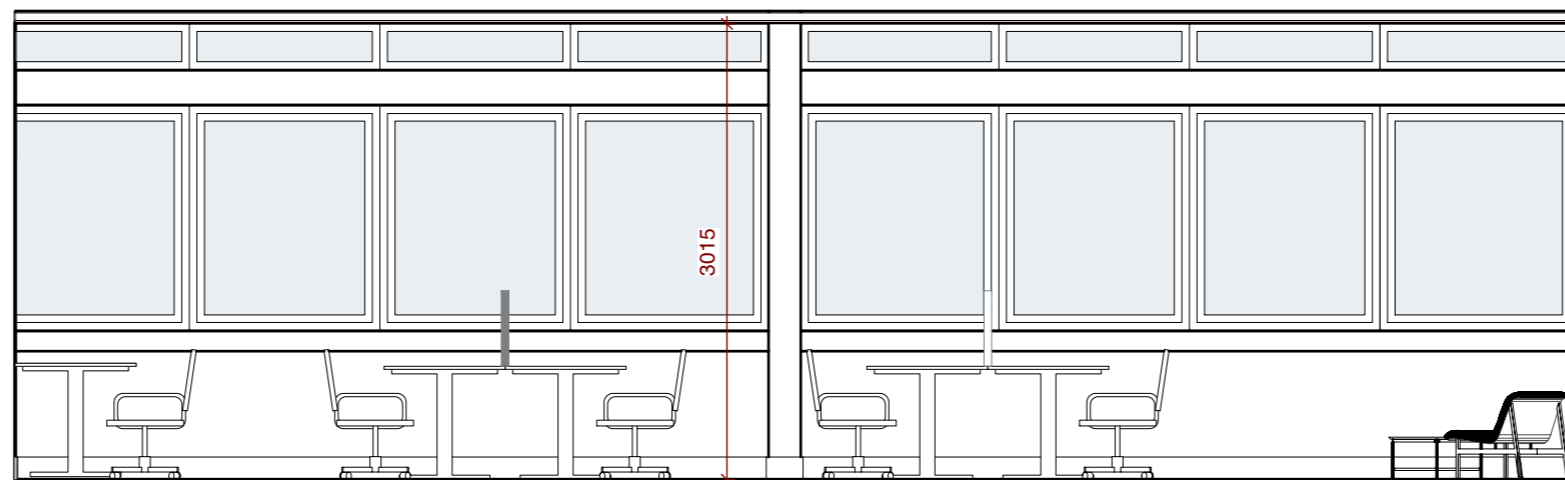

ELEVATION D
Scale 1:50

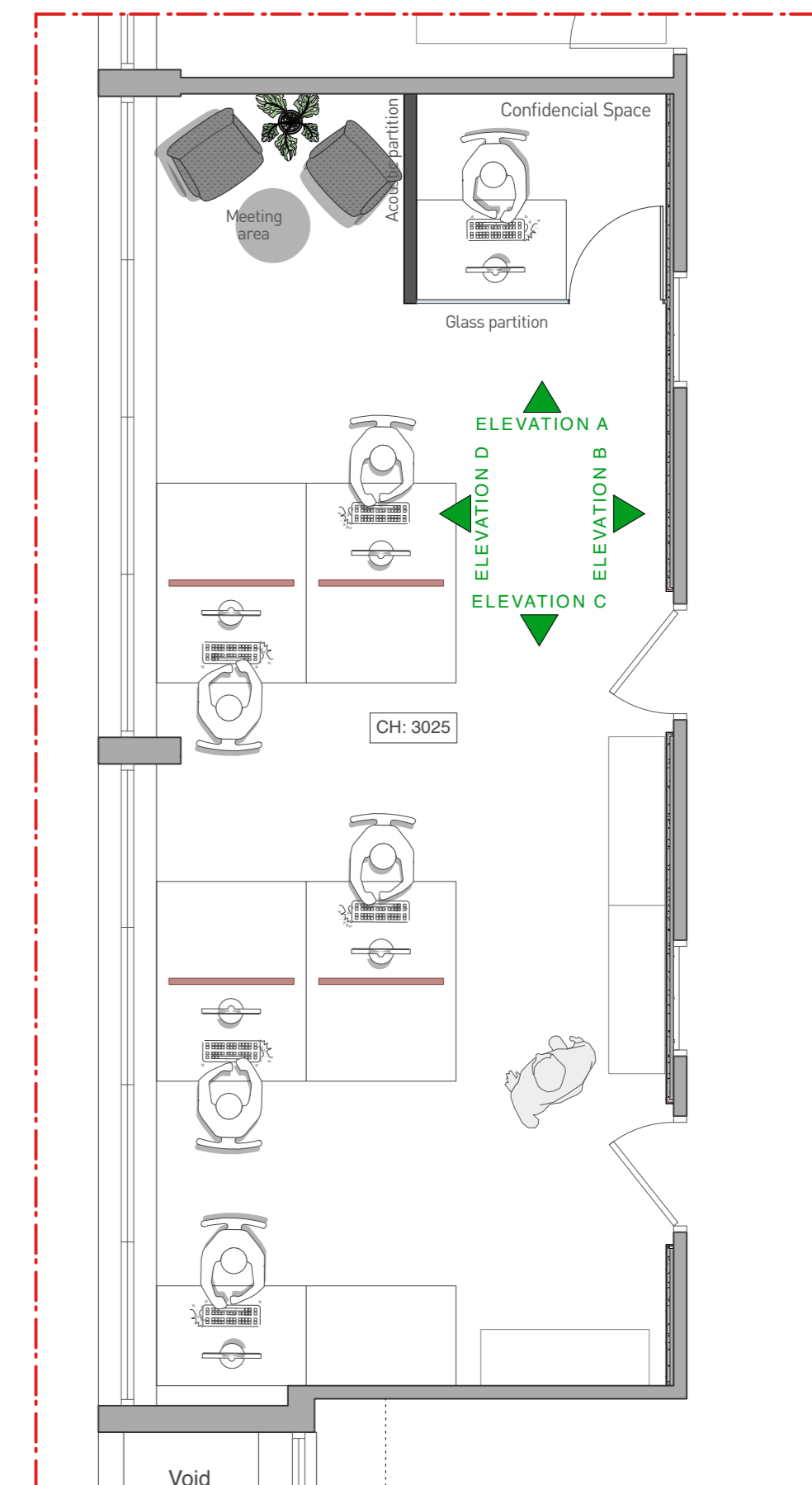

KEY PLAN
Scale 1:50

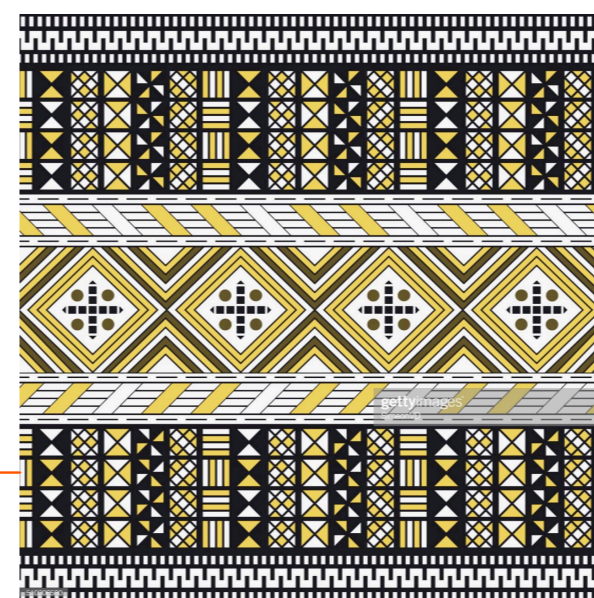

PROPOSED WALLCOVERING, INDICATIVE IMAGE
Relates to elevation A

FINISHES NOTES:

- CEILINGS** - Existing plasterboard ceilings made good where partitions removed and decorated, Dulux Diamond Matt Emulsion Brilliant White.
- WALLS** - Existing plastered / plasterboard walls made good where partitions removed and decorated, Dulux Diamond Matt Emulsion Brilliant White.
- FLOOR** - Existing carpet tile flooring stripped up and cleared from site. New flooring to be EGE Carpets, Transition Seed.

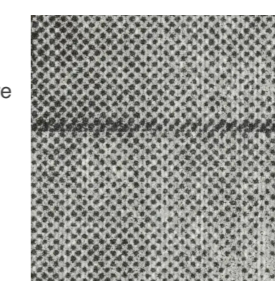

PROPOSED FLOOR TILE
EGE Carpets
Range: Transition Seed

NOTE:

THIS DRAWING IS ONLY FOR ARCHITECTURAL PURPOSES.
EXCLUDE ANY REQUIRED CHANGES IN:

- POWER
- LIGHT
- DATA
- FIRE ALARME DETECTION

PROPOSED COLLEGE HUB - INTERNAL ELEVATIONS OFFICE

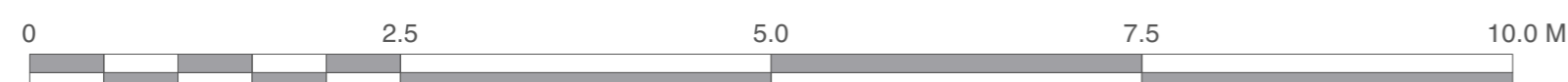

Scale 1:50 @ A2



Chartered Architects
Chartered Building Surveyors
Interior Designers
CDM Services

Suite 3, Sandford House,
1b Claremont Road,
Teddington, TW11 8DH
+44 (0)20 8943 5300
www.kendallkingscott.co.uk

Project
**Philips Building
College Hubs**
Client
SOAS - University of London

Scale
1:50
Paper Size
ISO A2
Filename
**230438-SOAS_Philips Building New
College Hub_OP3.vwx**
Do not scale this drawing

Rev	Date	By	Ap	Note
P4	28/09/2023	ML	GC	STAGE 3 - Revised as client request. Removed new door and glass partition.
P3	18/08/2023	ML	GC	STAGE 3 - Planning issue. Space of the head of college changed.
P2	14/08/2023	ML	GC	STAGE 3 - Planning issue. Finishes added.

Drawing Title	Project Number	Drawing Number	Revision
Proposed College Hub - Internal Elevations Office	230438-1500	P4	
Date	Drawn	Checked	Purpose/Status
13/06/2023	ML	GC	PLANNING

Check all dimensions and levels on site

Only to be used on the site for which designed. The electronic transmission of designs/information contained in this drawing is carried out entirely at the User's risk and Kendall Kingscott Ltd. will have no liability for any errors or inaccuracies arising therefrom. The production of amended or updated information from the said designs/information by the User is entirely the responsibility of the User and Kendall Kingscott Ltd. shall have no responsibility in respect thereof whatsoever.