

GENERAL NOTES:  
1. THIS DRAWING IS TO BE READ IN CONJUNCTION WITH THE OTHER RELEVANT CONSULTANTS DRAWINGS.  
2. ALL FINISHES ARE TO CONFORM TO THE CURRENT BUILDING REGULATIONS.  
3. REFER TO A SEPARATE DOCUMENT FOR THE DESIGNERS RISK ASSESSMENT.  
4. ALL WORKS OR MATERIALS INDICATED ON THIS DRAWING ARE TO BE TO THE LATEST RELEVANT BRITISH STANDARDS AND CARRIED OUT IN ACCORDANCE WITH THE BRITISH STANDARDS CODES OF PRACTICE OR RECOGNIZED INSTITUTE OR TRADE ASSOCIATION RECOMMENDATIONS AND PUBLICATIONS.



Existing  
North West Elevation



Existing  
South West Elevation

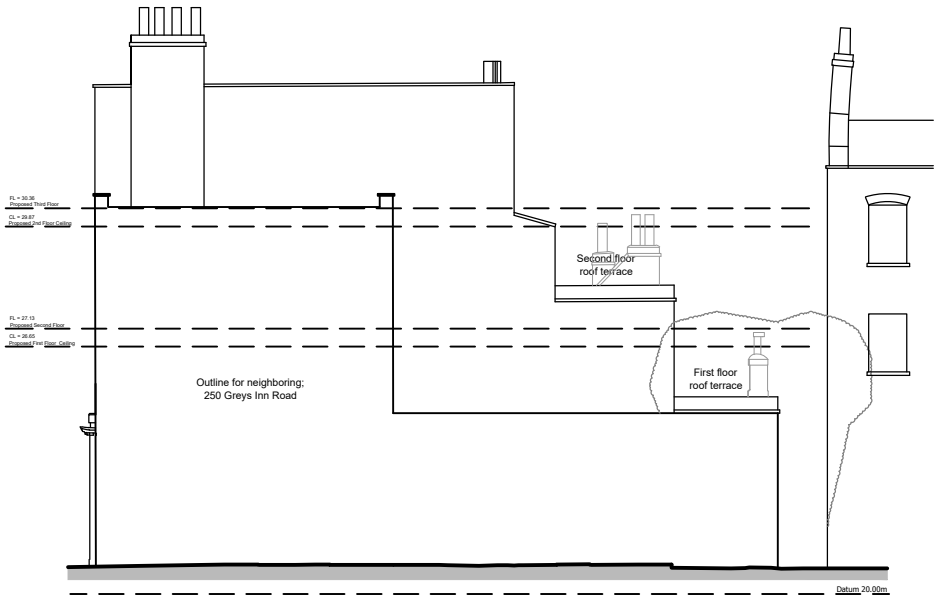

Illustrative Existing South East Elevation

1:200 scale

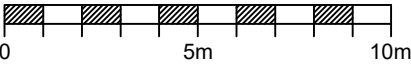

Revision	Date	Description	Dwn	Chkd
----------	------	-------------	-----	------



Lansdowne House  
25-26 Hampshire Terrace  
Portsmouth PO1 2QF  
Hampshire England  
Tel: (023) 92 755 333  
E-Mail: admin@plcarchitects.com  
Web: www.plcarchitects.com

Client :

Project :

The Calthorpe Arms,  
Bloomsbury  
London

Drawing Title :

Existing  
Elevations

Drawn By	Date	Checked By	Date	Approved By	Date
CG	Feb'23				

Drawing No.	Revision	Scale
23.3407.004	P1	1:200 A3