

Ground Floor Plan

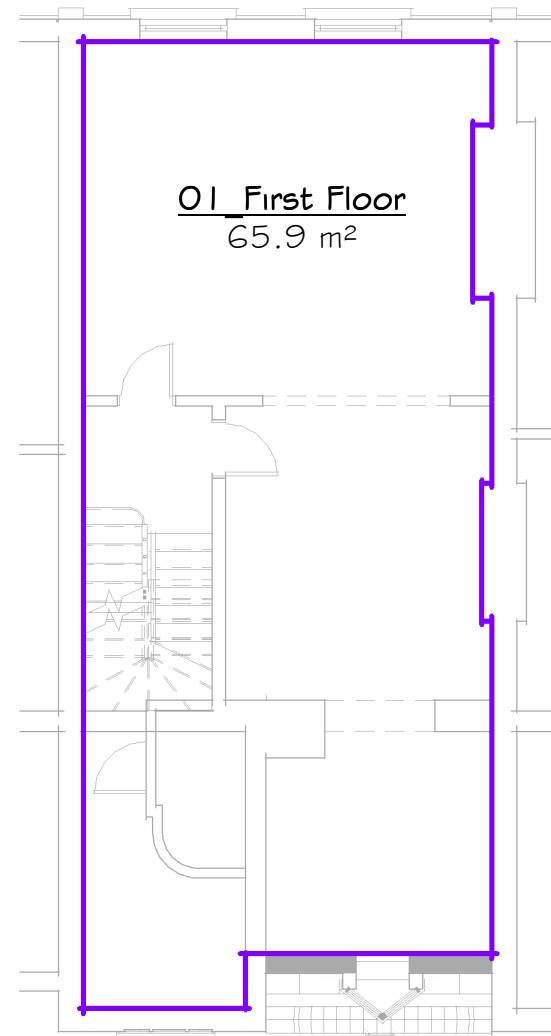

First Floor Plan

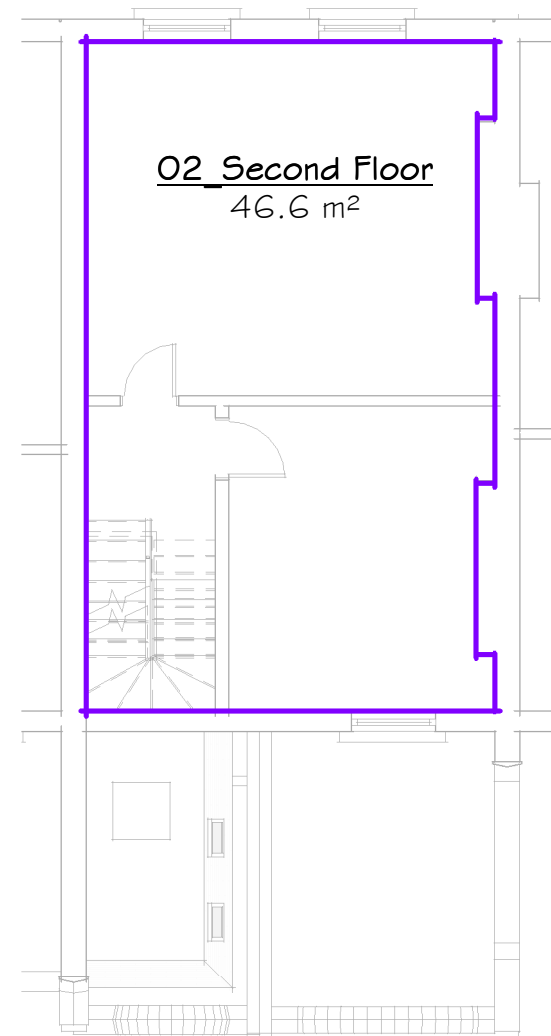

Second Floor Plan

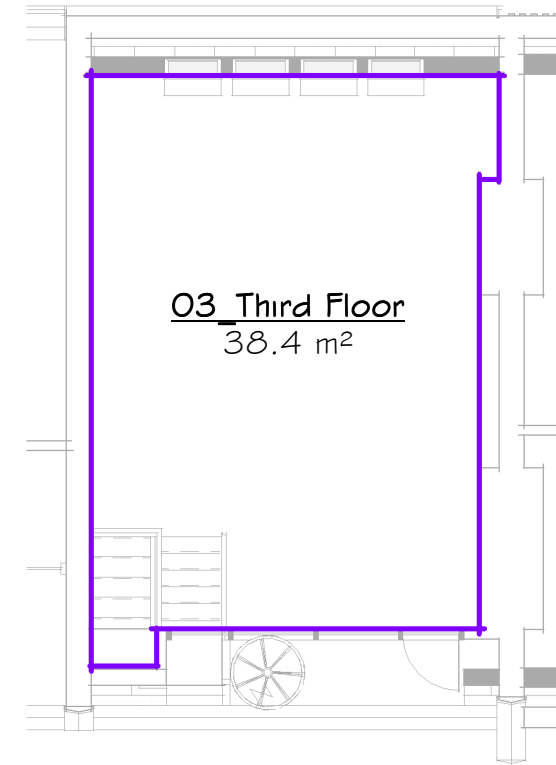

Third Floor Plan

e - Area Schedule (Gross Building)		
Name	Area	area sq.ft
00_Ground Floor	19.41 m <sup>2</sup>	208.96 ft <sup>2</sup>
01_First Floor	65.89 m <sup>2</sup>	709.21 ft <sup>2</sup>
02_Second Floor	46.61 m <sup>2</sup>	501.75 ft <sup>2</sup>
03_Third Floor	38.40 m <sup>2</sup>	413.30 ft <sup>2</sup>
Grand total: 4	170.31 m <sup>2</sup>	1833.22 ft <sup>2</sup>

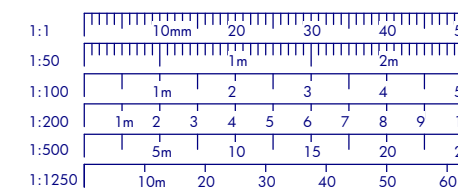

Rev	Date	Description
-----	------	-------------



**new methods**  
architecture • construction • interiors

65 Tower View · Shirley · Croydon · London · CR0 7PY  
Tel: 0208 656 4264 · Fax: 0208 656 4265 · email: info@newmethods.co.uk

Mr & Mrs Ukpaka

12 Rosslyn Mews, Hampstead, London, NW3 1NN

Existing Floor Areas

1 : 100 0609 / **200** /

INTENDED PAPER SIZE: A3