

North Elevation
(Rosslyn Mews)

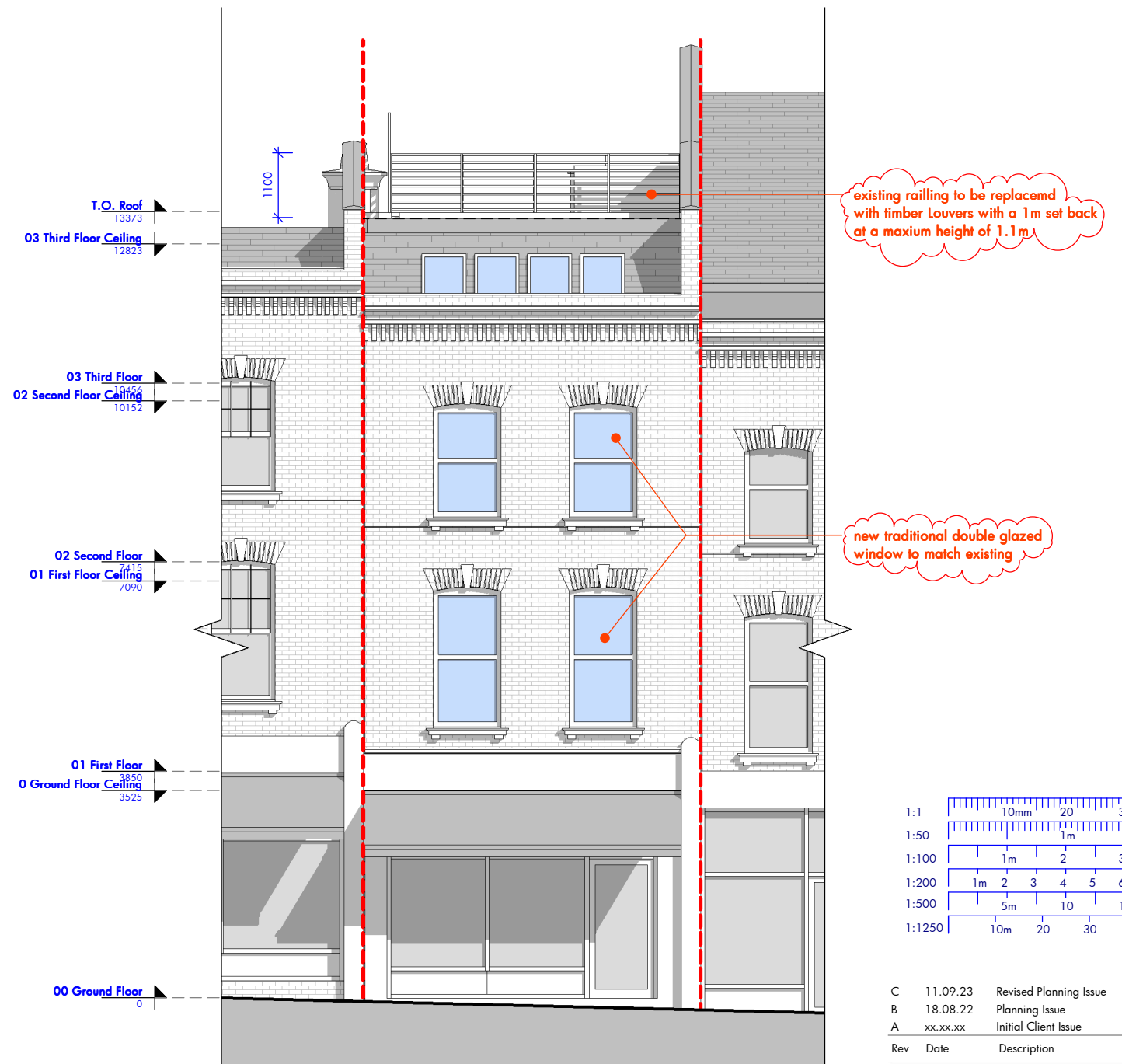

South Elevation
(Rosslyn Hill)

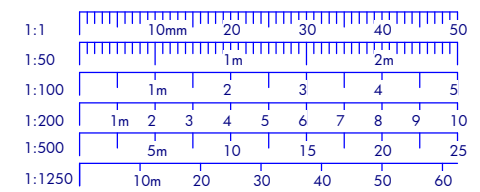

| | | |
|-----|----------|------------------------|
| C | 11.09.23 | Revised Planning Issue |
| B | 18.08.22 | Planning Issue |
| A | xx.xx.xx | Initial Client Issue |
| Rev | Date | Description |

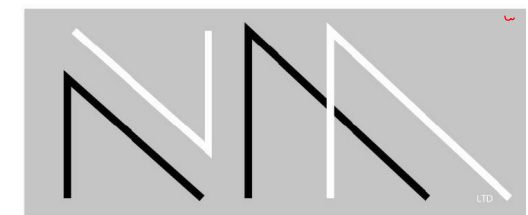

new methods
architecture • construction • interiors

65 Tower View • Shirley • Croydon • London • CR0 7PY
Tel: 0208 656 4264 • Fax: 0208 656 4265 • email: info@newmethods.co.uk

Mr & Mrs Ukpaka

12 Rosslyn Mews, Hampstead, London, NW3 1NN

Proposed Elevations - North & South

1 : 100 0609 / **051** / C 11.09.23

INTENDED PAPER SIZE: A3