

THIS DRAWING IS TO BE READ IN CONJUNCTION WITH THE SPECIFICATION, WHERE PROVIDED, AND ALL RELEVANT CONSULTANTS' DRAWINGS AND/OR SPECIALIST DRAWINGS (DOCUMENTS AND ANY DISCREPANCIES OR VARIATIONS ARE TO BE REFERRED TO THE ARCHITECT BEFORE THE AFFECTED WORK COMMENCES).

THIS DRAWING IS PROTECTED BY COPYRIGHT AND MUST NOT BE COPIED OR REPRODUCED WITHOUT THE WRITTEN CONSENT OF CHRIS DYSON ARCHITECTS LLP. NORTH POINTS SHOWN ARE INDICATIVE. ©

KEY

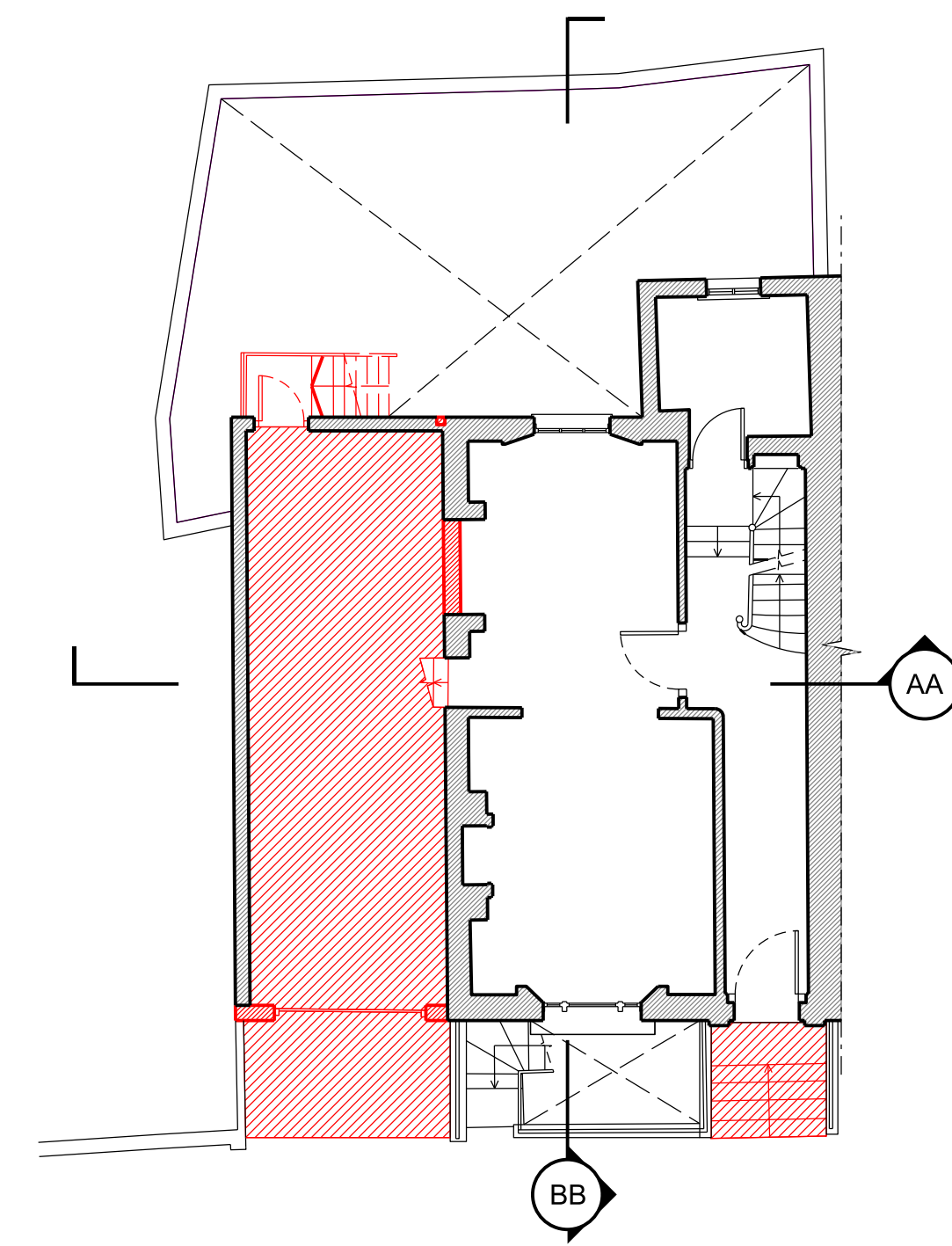

3 1:100@ A1, 1:200@ A3
PROPOSED GROUND FLOOR PLAN

- EXISTING FABRIC
- PROPOSED DEMOLITION & ALTERATION

EXISTING DROPPED CEILING REPLACED AT NEW CORRECT HEIGHT

EXISTING EXTENSION REDUCED IN HEIGHT

ROOF STRUCTURE TO BE REPLACED

EXISTING MASONRY RETAINED

FLOOR STRUCTURE REMOVED

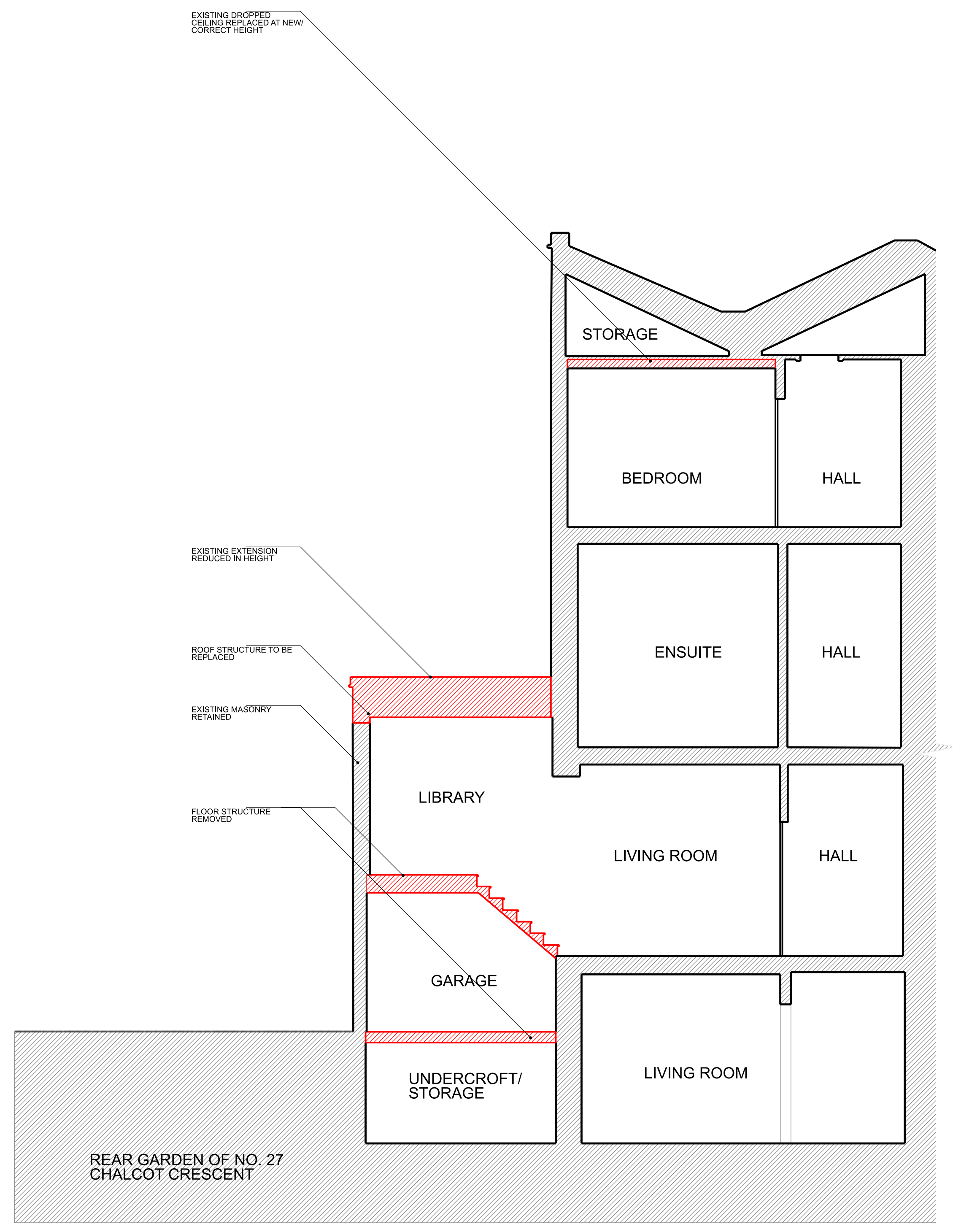

1 1:50@ A1, 1:100@ A3
EXISTING SECTION AA

EXISTING DROPPED CEILING REPLACED AT CORRECT HEIGHT

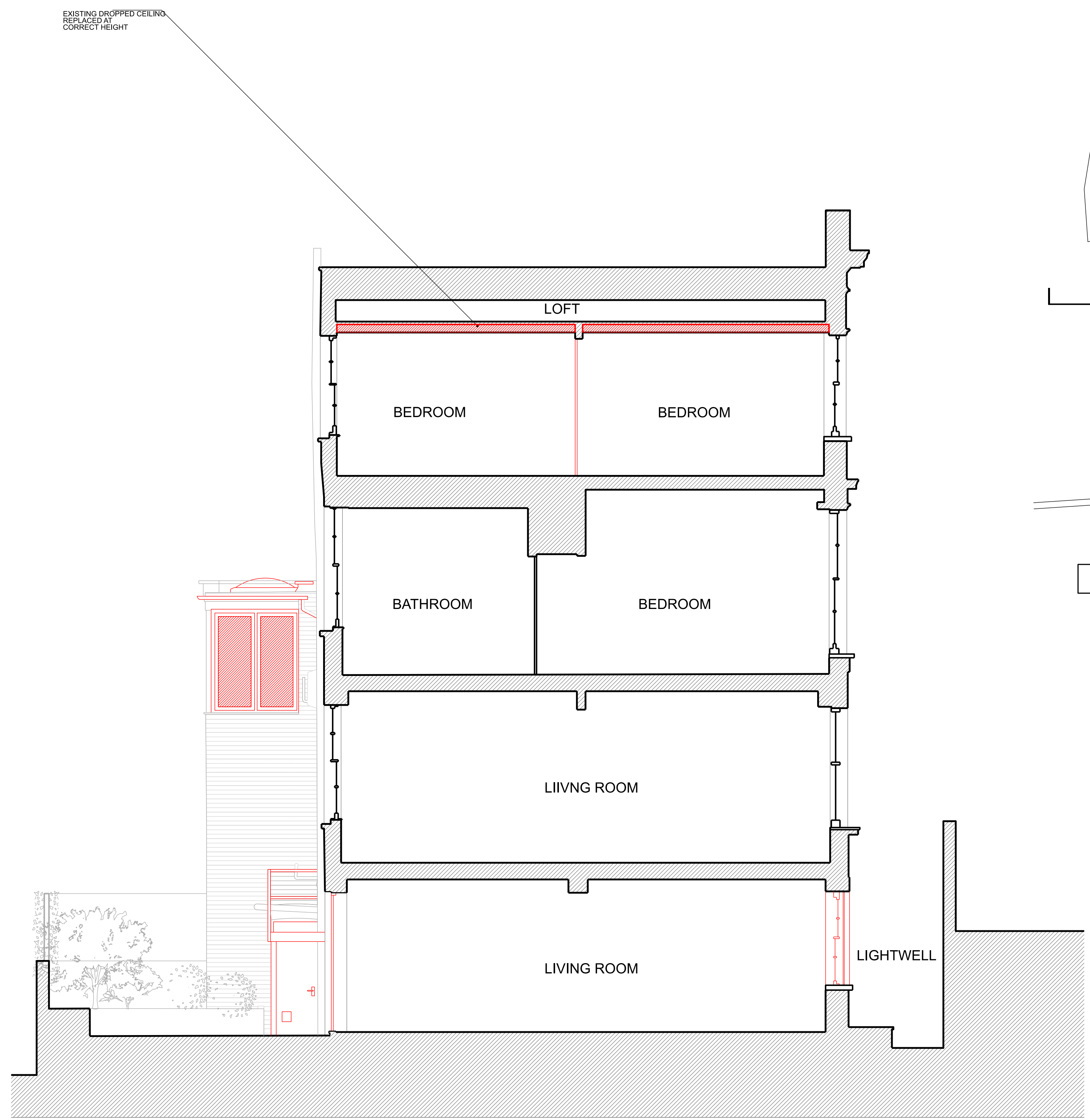

2 1:50@ A1, 1:100@ A3
EXISTING SECTION BB

Rev	Date	Notes	Int.
00	02.10.23	PLANNING	OA

Client / Project:
LEE CONEY
7 ROTHWELL STREET
NW1 8YH

Drawing Title:
EXISTING SECTIONS AA & BB
WITH DEMOLITION & ALTERATIONS

Status:
PLANNING

Date	Drawn	Check
OCT 23	OA	YK

Project No.	Unit / Block	CI / SFB Code	Type & Number	Revision Letter
0504	A	00	1200	00

Drawing No: 0504 A 00 1200 00

CHRISDYSON
ARCHITECTS

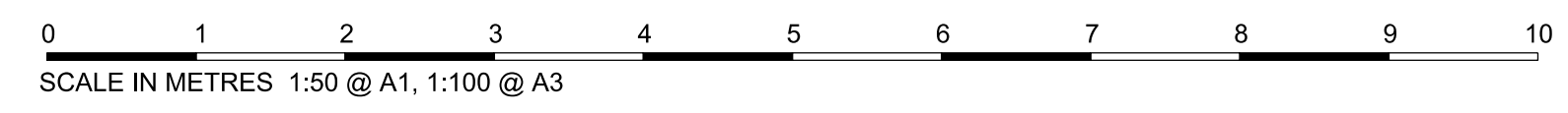

Chris Dyson Architects LLP, 1 Fashion St, London E1 6LY
+44 (0)20 7247 1816 www.chrisdyson.co.uk